BANK CLERK AND $40,000 VANISH

WEATHER

Fair this afternoon, tonight and Sunday. Slightly warmer tonight. (Details on page 2.)

Pittsburgh Sun-Telegraph

WALL ST. CLOSE

ESTAB. 1927—VOL. 5—NO. 16 SATURDAY, AUGUST 17, 1929 THREE CENTS

Martin and Malone Agree to Radio Debate

☆ ☆ ☆ ☆ ☆ ☆ ☆ ☆ ☆ ☆ ☆ ☆

ZEPPELIN SPEEDING ON TO TOKIO

Today

Up the Rockies.
Dinosaurs Lived There.
One Kansas Girl.
A Mouse Afloat.

—By ARTHUR BRISBANE—

OMAHA, Neb., Aug. 16.

THIS is written on the Chicago, Burlington and Quincy fast express from Denver through Colorado, Nebraska, Iowa and Illinois to Chicago.

Little things become big things. Seventy-five years ago citizens of Aurora, Ills., built a railroad 12 miles long that began the "C. B. & Q." With 9,000 miles of railroad in 11 states and a cash investment in construction of $562,000,000.

But let us return to Denver, its story left incomplete the last printing.

F. G. Bonfils, boss of the Denver Post, says "We are going to the top of Mount Evans, more than 14,400 feet high, and I'll show you a real mountain country. You could drop Switzerland in it and never find it again."

YOU want to see Pike's Peak, which means to you the Rocky Mountains, old mining days, gold rush, everything western.

Shocked you learn that Colorado has 100 peaks as high as Pike's Peak and many higher.

Long ago Mr. Pike, toiling over the prairies with his oxen, saw a cloud and noticed that it didn't move. That was Pike's Peak. Mr. Pike's name stuck to it. Pioneers wrote "Pike's Peak or bust" on their wagons. Soon everybody had heard of Pike's Peak.

THAT helps us to realize what advertising can do. It made the reputation of Pike's Peak while higher peaks were neglected.

A CADILLAC car starting at Denver, one mile high, carries you two miles higher up to a spot within two hundred feet of the top of Mt. Evans.

And be it known to the glory of Alfred P. Sloan, Jr., and General Motors that Cadillac goes the whole way on high. It takes steep grades, curves and everything, except when it stops to let a blue-eyed girl from flat Kansas steer her father and mother, grandfather and grandmother and little brothers and sisters, with her right front wheel twelve inches from the edge of a 700-foot drop. You hear her murmur "Can you imagine that, Papa."

YOUR mountain driver says: "I saw that Kansas automobile license, that's why I stopped. Those girls from flat states are nervous. You are afraid to blow your horn behind them. They might twist the wheel and go over the edge."

HE, far from nervous, is quite happy with half an inch between his outer wheel and eternity. "There isn't any danger," says he. "If you jammed on your brakes your differential would drag along the ground and you wouldn't go over."

Happy optimism.

ALL this time you are climbing through Rocky Mountain foothills to the real Rocky Mountains. You can describe the Taj Mahal, or Senator Borah in action, but you can't describe "the Rockies."

FIRST you look up and exclaim. Then you look down and gasp. You look straight ahead and find comfort.

And that kind of landscape reaches back for hundreds of miles toward the West. Your driver says "you can see the Denver Telephone Building from here."

AS you go up, Bear creek roars down the gully. On your left enough water power is wasted to run many factories.

"This place was full of dinosaurs once," says your driver. "The big one in the Smithsonian Institute used to live here. See those three things like claws, in the rock there. A dinosaur's foot made that mark."

FOR 75 miles the mountain road leads always upward, around turns as sharp as a street corner, with the tops of pine trees a thousand feet below.

Presently the trees change, thick trunks are short, heavy limbs, and the trunks themselves are twisted, like fantastic columns, or human bodies, in illustrations of Dante's hell. You reach the last struggling line of trees. On the lower side, green, on the side toward the mountain top they are bleached white, bark gone, worn away by wind, hail, driving snow.

A LITTLE higher, and the timber runs along the mountainside as straight as a knife edge. At that height immutably fixed by nature, the trees stop. There, in desperate silent courage, they have fought for their lives through successive generations, for thousands of centuries.

"SEE that lake down there about seven hundred feet?" says the driver. "That's Lost Lake and nobody knows how deep it is. See how black it is in the center. You can catch big trout there, if you know enough to use live mice."

Reader, this is no tale of horror. No live mouse is put on the hook. Proceed.

"The biggest trout won't bother with flies and they're wise. You take a live mouse, tie a string around him, fasten a hook to the string on the mouse's back. The hook doesn't touch the mouse. You put the mouse fastened to your line, afloat on a little piece of wood. The breeze carries him out onto the lake. The mouse won't get off the wood. He's afraid.

"At the right moment you jerk your line gently and the mouse pulled from his raft begins to swim, carrying the hook. The biggest trout, five or six at a time dash at him, one of them swallows him hook and all. The mouse never knows what happened. But the trout knows. That's the way to catch the biggest trout."

MAGNIFICENTLY beautiful is the view from that rocky mountain top

Mount Evans' top is bare and brown, struggling grass, moss and

(Continued on Page Two.)

BANK CLERK, $40,000 VANISH

Loss Insured, Doesn't Affect Deposits, President Of Institution Declares

Questioned today in regard to the disappearance of Wilson B. Smith, 25, discount clerk of the Oakland Savings and Trust Company, Charles B. Aylesworth, president of the bank, disclosed that a package of negotiable securities valued at $40,000 also was missing.

"The bank is amply protected against the loss," Aylesworth said. "Its position has not been affected in the slightest. The State Banking Department has not even been notified, because there is nothing in the situation that requires that notification be given."

"PAYABLE TO BEARER"

The missing securities are bonds with coupons payable to the bearer, Aylesworth said, but declined to give further details.

Investment brokers and stock exchange firms have been notified, he said, to be on the lookout for the securities in question.

Smith left the bank Thursday evening at 5 o'clock and did not return. He did not go home and his wife said she had no trace of him.

Smith had been employed by the bank for five years. His home is at 2310 Louisa street.

When the absence of the securities was discovered the police and the American Surety Company were notified. The surety company is Smith's bondsman. He was bonded to an amount in excess of the shortage that may be attributed to him, Aylesworth declared.

Smith is described as being five feet five inches tall, as weighing 160 pounds and wearing glasses. His automobile bearing Pennsylvania license plate B 70-286 is missing from the garage at his home, police said.

WIFE STARTS SEARCH

Mrs. Smith said her husband told her Thursday night he was going to a banquet of the Order of United American Mechanics and would be late coming home.

But he did not return and, becoming worried, she called up the bank Friday morning to inquire about him. This was the first intimation bank officials had that Smith was missing. They notified detective headquarters at 11 o'clock Friday night.

PIRATES, BRAVES FINISH TODAY

BOSTON, Aug. 17.—The Pirates are scheduled for their last game of the season in Boston this afternoon. Manager Bush's new battlefront worked almost perfectly on its first tryout yesterday as the Buccos smeared the Braves, 9 to 3, and the Freebooters would like nothing better than to say a fond farewell with a victory.

The last game of the series will bring together Larry French, southpaw recruit of the Pirates, and Bob Smith, the veteran righthander who did a neat shortstop trick before he started to fool the batters. By winning yesterday while the Robins trounced the Cubs, the Pirates reduced the first-place margin of the Bruins to seven and one-half games.

Ex-Senator Locher Dies at Cleveland

CLEVELAND, O., Aug. 17.—(INS.)—Former United States Senator Cyrus Locher, 51, died at St. Luke's Hospital here today following a complete relapse late Friday from the effects of an operation for gall stones two weeks ago. A third blood transfusion operation was performed early this moring, but the former senator failed to rally. Mrs. Locher was at his bedside when the end came.

CLOSE OF MARKET and CLEARING HOUSE FIGURES appear in this edition on page 10.

Weds Again

ELEANOR AMBROSE

Widow of the famous dancer, Eleanor Ambrose Maurice will wed Sam Katz, Chicago theater magnate of millions, today.

KLINE OBTAINS HENRY SUITE

Campaign headquarters for Mayor Charles H. Kline have been established on the parlor floor of Hotel Henry.

The Mayor has all the rooms on that floor except three, which were rented Tuesday by J. Boyd Euwer, treasurer of the Republican County Committee.

When Euwer rented the rooms, lieutenants of Councilman James F. Malone declared that the Malone headquarters would be in the Henry.

Hearing this report, Howard M. Johnson, secretary to Secretary of the Treasury A. W. Mellon, declared that the Malone forces had procured the space by the trick of representing themselves as "the Republican organization."

Euwer later denied any trick, saying that the rooms were rented not for Malone but for the "organization."

Malone himself yesterday was asked if the rooms were his headquarters.

"No," he said. "This is the headquarters of the regular Republican organization, which will indorse candidates. It will be the headquarters of those candidates."

JUDGE MARTIN, MALONE AGREE TO DEBATE

Kline Promises to Decide on Sun-Telegraph Invitation To Radio Discussion Today

Judge Richard W. Martin and Councilman James F. Malone, candidates for mayor, have accepted the invitation of the Sun-Telegraph to engage in a radio debate on the issues of the campaign.

Mayor Charles H. Kline, seeking another term, has promised to reply today. He did not indicate whether his response would be an acceptance or a regret.

The debate will be held at 7 p. m. next Wednesday under the auspices of the Sun-Telegraph and Radio Station WCAE.

The invitation was extended to the three candidates for the Republican mayoralty nomination through the columns of this newspaper yesterday.

10-MINUTE ARGUMENTS

Each of the three candidates will be allotted 10 minutes for argument and five minutes for rebuttal. The order of speaking will be determined by lot.

"I have been very busy today and the invitation has just been called to my attention," said Mayor Kline last night. "I will give it my consideration tonight and make my answer tomorrow."

Judge Martin sent the following letter of acceptance:

"I notice in the Sun-Telegraph today an invitation to the three candidates for the Republican nomination for mayor to engage in a radio debate on Wednesday, August 21, at 7 p. m. over WCAE.

STIMULATES INTEREST

"It is a fine evidence of the public spirit of your newspaper to extend this invitation. It will enable the taxpayers of Pittsburgh to hear the issues of this campaign discussed by those who should discuss them. It will stimulate and encourage the public interest which is absolutely essential to representative government.

"I congratulate the Sun-Telegraph upon this splendid and generous offer. I am delighted to accept it. I consider it of such great importance that I have canceled a previous engagement in order to participate in this debate."

Councilman Malone told a representative of this newspaper:

"I accept the invitation with pleasure. I am always glad to have an opportunity to tell the voters of Pittsburgh my reasons for being a candidate for mayor through the Sun-Telegraph, whether it be by means of a radio invitation or in its columns."

19 TOWNS FIGHT $200,000 FIRE IN LIGONIER

Six Firemen Hurt; Flames Threaten to Destroy Entire Business Area

LIGONIER, Pa., Aug. 17.—Firemen early today still were pouring water into the ruins of five buildings destroyed by fire in the "Diamond" last night, which for a time threatened to sweep an entire block in the business district.

Loss was placed at $200,000 to $250,000 by Fire Chief Wilt. Six members of the Ligonier Fire Department were injured. They were N. M. Weller, Harry Mitchell, James Nichols, Jack Christner, Howard Griffith and Fred Fowler. Christner, after being carried out twice, returned to duty. All received medical attention.

19 TOWNS HELP

Fire companies from 19 towns aided local firemen in battling the flames. One came from Meyersdale, 55 miles away.

Towns helping fight the flames were Greensburg, Irwin, Central City, Blairsville, Bolivar, Latrobe, Derry, Johnstown, Stoyestown, Mt. Pleasant, Conemaugh, Scottdale, Meyersdale, Somerset, Boswell, Franklin Borough, New Florence, Jennerstown, Manor and Jeannette.

The fire started in an elevator shaft in the Weller Hardware Company and swept up the shaft, igniting a number of barrels of oil on an upper floor. It spread so rapidly that firemen began sending out calls for aid within half an hour after the first alarm.

Firemen risked their lives in entering the building when a store of

(Continued on Page Two.)

Two Men Killed On Keyser Crossing

KEYSER, W. Va., Aug. 17.—Joseph F. Corbin, 47, and R. B. Hines, 55, both of Romney, W. Va., were killed on the Main street crossing of the Baltimore and Ohio Railroad here when their truck was struck by a switching engine. They were returning from Morgantown, W. Va., where Corbin, orchardist, had taken a truck load of peaches. Mr. Hines, a farmer, accompanied him.

There was no watchman on the crossing. Corbin is survived by his wife and nine children, Hines by widow and five children.

Belasco's Niece Granted Divorce

SAN FRANCISCO, Aug. 17.—(AP.)—Less than a week after she had separated from her husband, Bertille Belasco Vanderhurst, niece of David Belasco, theatrical producer, married four years, has obtained an interlocutory decree of divorce in Superior Court here.

SLAIN GIRL AND CHUM

Photo by International Newsreel

DOROTHY AUNE

MARGARET STONE

Dorothy, 12, for whose murder six suspects are being held in Minneapolis today. One of last to see her, before her strangled body was found in a sack, was her chum, Margaret Stone.

CLUES FAIL IN CHILD KILLING

MINNEAPOLIS, Aug. 17.—(AP.)—An overabundance of clues poured in on police who scrambled through a maze of leads today in an almost frantic man hunt for the slayer of 12-year-old Dorothy Aune, but none of them apparently had brought detectives much nearer solution of the crime.

Six of 21 men taken into custody for questioning as to their movements last Tuesday—the day the child was kidnaped, attacked and strangled—still were held in jail without charge last night although officers admitted their questioning developed little important information.

Tentacles of the case stretched outside the city yesterday for the first time as a dock worker in Duluth confessed the slaying and then immediately repudiated his story, and an abandoned automobile was found at Hopkins, 10 miles west of here, containing a gunnysack, some heavy twine, a wig and a torn piece of blue cloth.

Both Minneapolis and Duluth police disregard the dock worker's confession, as the man apparently was irresponsible, but local officers planned to question the owner of the car located at Hopkins.

He was picked up there Thursday night on a charge of driving while drunk and is held in the city jail.

When the child-victim's body was found, Wednesday morning, in a dark spot in South Minneapolis, her hands and feet were bound with heavy twine, and she was wrapped in two blood-stained gunnysacks.

Of the six men still held in jail tonight, three are brothers who operate a shoe store near the Aune home.

While police pressed their search for the slayer, the grief-stricken parents of Dorothy made preparations for her funeral today.

RUM PIRATE HANGED

FORT LAUDERDALE, Fla., Aug. 17.—(INS.)—While the first streak of dawn spread over the United States Coast Guard base here, James H. Alderman, 50, "rum pirate," was taken from his cell to a scaffold erected in a metal airplane hangar and hanged for the murder of two coast guardsmen. His body was taken from the death chamber several minutes later and delivered to relatives at Miami for burial.

The execution was shrouded in secrecy, everyone being barred from the station grounds except the official witnesses.

Heart Attack Kills World War Heroine

BURLINGTON, Vt., Aug. 17.—(AP.)—Miss Maud Ball, 63, of New York, World War heroine, died of a heart attack here yesterday. During the war she served with American Y. M. C. A., and French Red Cross workers. She was awarded the croix de guerre and the commendation medal of the French government. Miss Ball won recognition from the American government in a soldier's discharge from the A. E. F.

Japanese Woman Educator, 64, Dies

TOKIO, Aug. 17.—(AP.)—Ume-Ko Tsuda, Japan's foremost woman educator and a graduate of Vassar College, died today at Kamakura of a cerebral hemorrhage. She was 64 years old and studied in the United States by government order. She later became president of the Girls' English College here.

Morrow Coming Home on Vacation

MEXICO CITY, Aug. 17.—(AP.)—United States Ambassador Dwight Morrow will leave today with Mrs. Morrow and other members of his family for a vacation in the United States. He will go directly to Englewood, N. J., and from there to Washington, then to North Haven, Me.

Two Killed as Plane Crashes Near Palace

BUCHAREST, Rumania, Aug. 17.—(AP.)—Two army fliers were injured fatally in their plane which crashed in a field adjoining the Royal Palace of Contreceni. It narrowly missed striking soldiers drilling in the field.

READY FOR WOMEN'S AIR DERBY

BOBBY TROUT LOUISE M'PHETRIDGE THADEN MARVEL CROSSON

These three famous girl fliers, one of them a Pittsburgher, are ready for the great women's air derby from Los Angeles to Cleveland. Tomorrow they hop off from Santa Monica with 17 other ambitious fliers, including Ruth Elder, Amelia Earhart.

In the Sun-Telegraph Today

Easy, by Beatrice Burton	Page 16
All Quiet on the Western Front	Page 16
Forest Love	Page 6
Church News	Pages 5, 7
Movies, Theaters	Page 6
Society	Page 7
Magazine	Page 8
Finance,	Pages 9, 10, 11, 12
Radio Programs	Page 12
Sports	Pages 13, 14, 15

AIRSHIP OVER HALF WAY TO GOAL

More Than 3,300 Miles of Journey Covered as Big Liner Holds to Fast Pace

By EDWARD L. DEUSS, International News Service.

MOSCOW, Aug. 17.—The Graf Zeppelin had completed three-fifths of her Friedrichschafen-Tokio flight by noon today, it was estimated here. Allowing for detours, it is estimated that the Graf will have traveled approximately 7,000 miles from Friedrichshafen, when she reaches Tokio.

The Moscow radio station said the Graf was in wireless communication with Berlin throughout the night. The airship today was over North-Central Siberia, flying above dense forests where the population averages less than two persons to the square mile.

With more than half of her journey behind her, the Graf Zeppelin at dawn today was soaring gallantly over the Steppes of Siberia on her trail-blazing flight from Friedrichshafen to Tokio.

Last reports of her progress received here indicated that the huge air liner had already covered more than 3,300 miles since leaving her home hangar on the second leg of the Hearst-Zeppelin Round-the World Flight.

Shortly before midnight, Central European time, the Zeppelin gave her position as 80 degrees east longitude, 62 degrees north latitude.

At that time she was about 800 miles northeast of Tara, Siberia, and about 1,000 miles east of the Ural Mountains.

Nears Arctic Circle

Her position was reported here by the Ekaterinburg (Sverdiovsk) wireless station maintained by the Soviet Association of Friends of Aviation.

She was within 300 miles of the Arctic Circle and apparently heading on a northeast course toward Turuchansk, possibly to take advantage of favorable following winds.

A short time before the Zeppelin had been sighted over Usole Kisel, which is near the sixty-first parallel of longitude. At that time she was taking a due easterly course, and making high speed.

The airship is believed to be in constant communication with the Siberian wireless stations at Turuchansk and Irkutsk which can furnish her with weather reports.

Holds Fast Pace

The 20 passengers and crew of 41 are now encountering the coldest part of Graf's journey. At its last reported position the Graf was more northerly than at any time on her flight so far.

The Zeppelin continues to maintain an average speed of more than 70 miles an hour, judging from reports of her progress.

If she maintains the same steady, distance-eating pace on the remainder of her journey, the huge craft will easily arrive at Tokio within the 120 hours set as a minimum by Dr. Hugo Eckener, her commander.

It is believed Dr. Eckener

(Continued on Page Two.)

ZEP OVER SIBERIA, MORE THAN HALF WAY TO TOKIO

3,300 MILES COVERED BY AIR LINER

Eckener Maintains Fast Pace As Craft Nears Arctic Circle on Record Flight

(Continued from Page One.)

will veer slightly to the southward toward Lake Bikal, and then head still further in that direction over Manchuria to Vladivostok and thence to Tokio.

The Zeppelin's trip so far has been unmarked by an incident to mar its smooth, steady progress. From the time she left Friedrichshafen at 4:35 a. m., Berlin time, Thursday, (11:35 p. m. Wednesday, Pittsburgh time), Dr. Eckener has picked his course carefully and managed to avoid any atmospheric conditions which might hamper the Zeppelin's speed.

Runs on 4 Motors

Reaching Berlin six hours after the start the Graf continued on a northeasterly cour , passing over the Baltic coast, then crossing Lithuania and Latvia and entering Soviet territory.

Continuing on a northeasterly course, the Graf passed half way between Moscow and Leningrad and cut across the northern part of Russia. She crossed into Siberia over the Ural Mountains at about sundown last night after traversing Russia proper, from its western to eastern border, in about 10 hours.

The Graf has sufficient fuel aboard to last 180 hours. She is running on four motors most of the time to economize on fuel in order to forestall the possibility of running short if she meets headwinds on the latter part of her journey.

Until she comes within the ordinary range of Japanese and Chinese wireless stations, direct messages from the Graf are expected to be infrequent.

Tokio Fearful as Typhoon Brews in Path of Zep

TOKIO, Aug. 17.—Fear is expressed here that the Graf Zeppelin may encounter a typhoon over the Japanese Sea on its way to the Masumigaura airfield. The Weather Bureau reports a sharp typhoon in the past two days.

The typhoon, however, disappeared yesterday, but a new atmospheric depression now off Shanghai is likely to move toward Japan by the time the Zeppelin arrives.

Aviation circles are greatly stirred by the report that the Emperor of Japan may visit the flying field the day the airship arrives. He has repeatedly expressed a keen interest in the flight. If the weather is inclement Emperor Hirohito will hear the reports by radio.

It is learned here that the newspaper Nichi Nichi is making an endeavor to charter the Zeppelin to make a special flight over Tokio, carrying the cabinet members and city officials.

The newspapers are giving great prominence to Zeppelin news, the display equalling that given the enthronement ceremonies last fall. Frequent extras announce the progress of the airship across Russia.

The Osaki Asahi is conducting a guessing contest on how long it will take the Zeppelin to fly from Friedrichshafen to Tokio.

At the Imperial Hotel specially decorated menu cards have been made by artists, showing the Zeppelin topping Mount Fujiyama.

A special Yokohama custims office crew will expedite the landing of the passengers when the Zeppelin reaches the Kasumigaura Field.

Graf Zeppelin Flight Log

NEW YORK, Aug. 17.—(INS.)—Following is the log of the Graf Zeppelin since beginning her round-the-world flight, as compiled by International News Service. All the times given are eastern daylight saving.

THURSDAY, AUGUST 9.

12:40 A. M.—Left Lakehurst, N. J.

1:45 A. M.—Circled Statue of Liberty, official starting point of the round-the-world trip.

SATURDAY, AUGUST 11.

8. A. M.—Landed at Friedrichshafen.

WEDNESDAY, AUGUST 14.

11:35 P. M.—Left Friedrichshafen on second leg of round-the-world flight.

THURSDAY, AUGUST 15.

8:35 A. M.—Passed over Berlin.

4:35 P. M.—Crossed Soviet frontier.

FRIDAY, AUGUST 16.

11 A. M.—Passed a point 150 miles north of Tiumen, Siberia, having crossed Ural Mountains.

9 P. M.—Over 64 north latitude and 95 east longitude, about 250 miles south of the Arctic Circle and 800 miles northwest of Irkutsk.

Woman Escapes In Glider Fall

COLORADO SPRINGS, Col., Aug. 17.—(A.P.)—Mrs. Griffith Lloyd, of Chicago, escaped injury when a glider she was flying fell 50 feet at the Alexander airport here. Mrs. Lloyd, an official of a local air transport company, had just signalled to an automobile towing the glider by a 300-foot cable to release the line when the glider turned across the wind and fell, pitching the aviatrix out of her seat.

MORE AND BIGGER MILLIONAIRES

By QUIN HALL

19 TOWNS FIGHT $200,000 FIRE

(Continued from Page One.)

shotgun shells and other ammunition exploded.

From the Weller Building the flames spread to the Marker Building, a two-story structure housing the A. P. Musick grocery store and the Merchants 5-and-10-cent store on the ground floor and apartments on the second. From there they ate their way into the Postoffice Building. Clerks and other employes carried mail and valuable papers into the street. Only a few letters were destroyed by water.

SECOND FIRE THERE

Loss to the Weller Building was placed at more than $50,000, to the Merchants Building, $110,000; Marker Building, $50,000, and to the grocery stock in the Musick grocery, $8,500.

The scene of the fire was on the site of a disastrous blaze in 1896. Chief Wilt and several firemen who fought the fire last night were at the first blaze.

More than 5,000 persons from the neighboring towns, who gathered in the "Diamond," hampered the firemen in their work. State police from Troop A, Greensburg, and state highway patrolmen helped the local police force in maintaining order.

Warrant Issued For Ticket Agent

A warrant charging embezzlement is in the hands of police of Central Station for Jerry Valldez, a former ticket agent of the Union Transit Company, police said today. Valldez, police said, is charged with embezzling $500 of the company's funds. The missing man is believed to have gone to Canada, where he has relatives. He speaks English, French, Spanish and German fluently, police said.

Industrial Mishaps Kill 178 in July

HARRISBURG, Aug. 17.—(A.P.)—The State Department of Labor and Industry reported that 178 workers were killed and 13,302 were injured in industrial accidents during July.

The total of these mishaps is two and a half per cent less than the total for June, but is greater than the same month a year ago. The first seven months of 1929 have shown a corresponding increase in accidents over the same period of 1928.

English Village To Honor Dawes

LONDON, Aug. 17.—(INS.)—The freedom of Sudbury, Suffolk, a quaint little English village, is to be bestowed upon Gen. Charles Gates Dawes, the American ambassador, early in October. This honor is in recognition of the fact that Gen. Dawes is descended from William Dawes, a stonemason of Sudbury, who sailed to New England and founded the American Dawes family in 1635.

BRITAIN READY TO QUIT PARLEY

THE HAGUE, Aug. 17.—(AP.—Philip Snowden, British chancellor of the exchequer, told the other creditor nations at the reparations conference today that if they could not offer something substantial towards Great Britain's request, there was no use going on with the conference.

The Chancellor, who has been demanding a return to the Spa percentages of reparations as contained in the Dawes plan, repeated his previous statement that Great Britain could not make any further sacrifice.

Woman, 79, Says 'Shine Was Used For 'Misery'

YOUNGSTOWN, O., Aug. 17.—Mrs. Rosa Zunka, 79, was arrested yesterday on a liquor charge. She operates a confectionery store and told police the few pints of liquor they found were kept for her rheumatism.

South Side Parish Has Old-Home Week

Old Home Week at Holy Cross parish, South Side, will open tonight and continue until next Saturday. Due to the constantly increasing industrial character of the district in which the parish is located, many families have moved to other parts of the city, but it is expected that many of them will return for the festivities. The committee in charge of the affair is headed by Randall J. McConnell and Mrs. John Cross.

KING DECISION BLOW TO VARE

PHILADELPHIA, Aug. 17.—(AP.)—The Philadelphia Record says today in a copyrighted article from its Washington correspondent that "all chances of William S. Vare being seated by the United States Senate virtually were wiped out today."

The Record states that Senator William H. King (Dem.), of Utah, whose support has been counted on, issued a statement declaring he was for Vare's absolute exclusion, and that he would move for a final vote to dispose of the Vare case as early as possible in the coming special session of Congress.

NAB VOLPE PAIR DURING RAIDS FOR LIQUOR

Turtle Creek Valley Bosses Arrested and Agents Seek Third for Rum Sales

Two of the Volpe brothers, political leaders in the Turtle Creek Valley, were arrested by prohibition agents in a series of raids made in that community yesterday. Federal agents are searching for a third brother in connection with the raids. Four raids were made in East Pittsburgh and another in Turtle Creek. Raids also were made in Carnegie, Glendale, Brackenridge and Tarentum.

Guy and Maley Volpe were arrested as bartender and doorman, respectively, in a raid on a second-floor club at 210 Electric avenue, East Pittsburgh; John Francivillo, as the proprietor, and Frank Panzaro as a bartender. Whisky, wine and other intoxicants were found, both in the club and in a store on the first floor, the agents reported.

ONE MAN MISSING

Louis Volpe, alias Tony Ross, today was being sought as the proprietor of a confectionery store at 203 Braddock avenue, Turtle Creek. The store, the Broadway Confectionery, was raided by agents who reported seizing whisky and home brew. P. C. Zemeral was taken in custody as the bartender.

The agents reported raiding a saloon at 298 Electric avenue where Leonard Walsh, proprietor, and Harry McGinness, bartender, were arrested. A large quantity of home brew and moonshine was confiscated by the agents, they said. The home of Mary Xakrowsky, 801 Braddock avenue, was visited. She and Casper Marobuonie were arrested, and moonshine whisky was reported confiscated. Home brew was seized in the saloon conducted by James Bennett, 703 Linden avenue, and Bennett was arrested, the agents said.

HIT NORTH BRADDOCK

In North Braddock, the agents arrested Charles Aiello, bartender in a saloon at 1405 Brinton avenue. The officers are looking for the proprietor.

Whisky and beer was reported confiscated in the Casino Club at 334 West Sixth avenue, Tarentum, and Joseph Weinish was arrested. John Schlochter was arrested in his restaurant in Brackenridge, when the agent reported finding whisky and mash.

Other raids were in a store conducted by Stanley Bakerak, in Glendale. Home brew, whisky and wine were reported seized by the agents. The home of Lawrence Raqui, Bank street, Carnegie, was visited and home brew and mash found in the kitchen and cellar, it was said.

Blames Companion For Beating, Theft

Herbert McElfresh, 41, of Middletown, Pa., was in Allegheny General Hospital today suffering lacerations on the head which he received when struck by a beer bottle, thrown, police said, by his roommate in the Monongahela Hotel yesterday. McElfresh told detectives that Jack Reed, the roommate, was responsible for his condition, and that with the disappearance of Reed, $72 also disappeared.

Unknown Man Found In Doorway Dead

An unidentified man, between 55 and 60 years of age, is lying in the county morgue awaiting to be claimed. According to the coroner's report, he was found in a doorway at Elm street and Fifth avenue yesterday. He was taken to the Passavent Hospital by police, where he was pronounced dead. The cause given as probable acute alcoholism.

ARRESTED FOR SIGN

Photo by Pittsburgh Sun-Telegraph

WORKMEN POSTING MALONE BANNER

Workmen erecting this sign on the third-floor apartment of Isaac Lubovsky at 2020 Wylie avenue hadn't finished their task before police arrived and arrested Mr. Lubovsky (inset).

MALONE SIGN CAUSES ROW

Erection of a James F. Malone for Mayor sign brought Isaac Lubovsky, of 2020 Wylie avenue, into Center avenue police court today but no decision was made by Magistrate Leo Rothenberg.

"I'm not interested in the sign and keep politics out of the case," the magistrate stressed to prisoner and witnesses as he outlined what constitutes disorderly conduct, the charge Lubovsky faced.

It was testified by John Pennington, Negro, janitor of a three-story apartment building at the Wylie avenue address, that he told Lubovsky he had orders from the Colonial Trust Company, renting agents, to permit no signs to be erected. He further told the magistrate that Ellsworth E. Murphy, of the trust company, ordered him to call the police if necessary.

That's what he did yesterday afternoon when Lubovsky had sign painters start erecting the 40x4-foot illuminated sign. Patrolman Howard Caldwell answered the call and testified Lubovsky became disorderly when informed he could not erect the sign. Neighbors testified Lubovsky did not become disorderly and that he was roughly handled and thrown into the patrol wagon.

Lubovsky himself testified he was not disorderly. He then started to tell how he has had signs at each election for the last six years. Mayor Charles H. Kline had the banner four years ago, he said.

It was then Magistrate Rothenberg ordered politics be kept out.

When questioned later today on the testimony offered by the janitor, an official of the Colonial Trust Company stated his company had ordered no person's arrest.

VIRGINIA FETES HOOVER

MADISON, Va., Aug. 17.—(AP.)—Gov. Harry F. Byrd, of Virginia, in his address of welcome at the Hoover celebration here today, declared that President Hoover teaches a "healthful lesson" in simplicity of pleasure seeking by his week-end visits to his camp here.

"The very simplicity of that camp carries a healthful lesson," he said. "Here is the most powerful executive of the wealthiest nation in the world choosing to find recreation in a fashion that is not beyond the means of many of our citizens. Nearly every week-end he comes quietly to his Virginia retreat without pomp or ceremony in order that he may recapture in the sweetness of the silence of the mountains the strength he has spent during the week in carrying great burdens of power and responsibility."

President Hoover has been Madison County's informal guest during week-ends throughout the summer.

He accepted the invitation to attend the ceremony several weeks ago, and since then the people of the county, led chi by life-long Democrats, have been getting ready to have their appreciation of his periodical visits in their midst expressed in the most correct and proper way possible in an atmosphere of old-fashioned southern hospitality.

Suspect in Lamar Bank Killings Held

SACRAMENTO, Cal., Aug. 17.—(AP.)—A definite clue as to the identity of the men who held up a Lamar, Col., bank early in 1928, shot and killed three bank officials and later a doctor and escaped with $118,000, was believed in the hands of authorities with the arrest of Herbert L. Royston near San Andreas, Calaveras County, Royston was said to have confessed that he was one of the escaped robbers.

Today

(Continued from Page One.)

lichens fighting for a place on the granite.

Beneath stretch the treeless plains of Kansas, Nebraska, to the right, mountain ranges that seem never to end.

A FEW feet below Mt. Evans' summit lies Echo Lake. There the City of Denver, 75 miles away, has established a public park and camping ground for the people of Denver and the whole country. Things here are arranged for the average man.

WITHIN convenient reach of the city, Denver has purchased four thousand acres and established, forever, a great playground.

BUFFALO BILL'S grave on the mountain, pansies and geraniums planted on it, is part of Denver's park. Buffalo Bill and his wife will stay there, despite relatives in Cody, named for Buffalo Bill.

Citizens of Denver made the grave of the great scout and his wife 16 feet deep, put over it a mat of galvanized wire 10 inches thick and covered that with concrete.

John Keating, able station master at Denver, says, "You would need a carload of TNT to get Cody out of there."

Returning to Denver you cross a creek where up until recently hundreds of Chinese squatted washing grains of gold from sand, long after white men, not interested in $5 a day, had ceased panning.

YOU pass farms where lambs are in great numbers, are fattened on sugar beet residue after the sugar has been squeezed out.

In the evening you visit one of Denver's beautiful parks where an orchestra employed by the city gives concerts nightly. Thousands of citizens gather, listening to the music beside a lake and a fountain electrically illuminated.

You ought to see Denver and Bonfils.

(Copyright, 1929, King Features Syn., Inc.)

THE WEATHER

Local Forecast.

Fair this afternoon, tonight and Sunday; slightly warmer tonight.

Hourly Temperatures.

(EASTERN STANDARD TIME.)

12 midnight	63	9 a. m.	69
1 a. m.	62	10 a. m.	77
2 a. m.	61		
3 a. m.	60		
4 a. m.	59		
5 a. m.	57		
6 a. m.	56		
7 a. m.	57		
8 a. m.	59		

Sunrise today .. 5:32 Sunset today ... 7:16

Observations for the 24 hours ended at 8 o'clock this morning:

Time.	Temp.	Hum.	Wind.	Weather.
8 a. m.	59	84	North.	Clear

Temperature and Precipitation.

	1928	1927	1926	1925	1924	1923	1922	1921
High..	82	74	74	87	72	75	72	78
Low..	65	56	69	68	57	63	66	65
Mean.	74	65	72	78	64	69	79	72
Precip	.08	.12	.19	.00	.39	.00	.09	.17

Bulletin.

Observations taken by the United States Weather Bureau. The morning temperature readings were taken at 8 o'clock. The lowest temperature is for 12 hours ended at 8 o'clock this morning. Precipitation is for 24 hours ended at 8 o'clock this morning.

Station.	Temp. 8 am.	Pre-cip.	Station.	Temp. 8 am.	Pre-cip.
Atlanta..	72	.00	Lynchbg.	66	.00
Atl City.	68	.00	Memphis.	68	.00
Bismarck	50	.00	Miami ..	82	.00
Boise ..	66	.00	Montgmy	72	.00
Boston ..	64	.00	Nashville	68	.00
Buffalo..	66	.00	New Orl.	78	.00
Chooga..	70	.00	New York	64	.00
Chicago.	62	.00	Norfolk .	74	.00
Cincinn..	60	.00	Oklahoma	72	.00
Cleveld..	64	.00	Omaha ..	68	.00
Cimbus..	60	.00	Pkrsburg	58	.00
Denver ..	64	.00	Pdelphia.	68	.00
Des Mes	68	.00	PITTSBG	58	.00
Detroit .	62	.00	Ptld, Ore	58	.00
Duluth ..	62	.00	St Louis.	64	.00
Elkins ..	50	.00	St Paul..	68	.00
Harrisbg	62	.00	S L City.	68	.01
Helena .	52	.00	San Ant.	74	.00
Huron ..	56	.00	San Fran	52	.00
Indanpls	64	.00	Seattle ..	56	.00
Jsonville	74	.20	Spokane..	54	.00
Kan City	66	.00	Tampa ..	80	.26
Little Rk	64	.00	Washgtn.	64	.00
Los Ang	66	.00	YstonePk	52	.00
Louisville	66	.02			

Weather Conditions.

There was a little rain in Florida and along the coast to Charleston, S. C.; in Northeastern Nebraska and in scattered places in the Southern Rocky Mountain states. Elsewhere no rain was reported, and the skies are mostly clear. The eastern high pressure area is now centered over Virginia and covers the entire eastern half of the country. It is increasing considerably in pressure, highest reported is 30.32 inches, at Lynchburg. Low pressure stretches from north of the Great Lakes southwestward over the Plains states to the far Southwest and high pressure is developing over Montana and the Dakotas. The temperature changes were slight, but the tendency is towards rising over this section.

River Conditions.

The rivers are stationary at low stages. Stage at Franklin is 0.2 foot; Lock No. 7, 10.2 feet; Pittsburgh, 9.8; Dam No. 2, 8.0; Dam No. 6, 7.5; Dam No. 9, 8.3, and Dam No. 12, 4.2. The dams are up.

Lucky Bucks—New Money for Old

By LUCKY BUCK

Folks, I'm tired.

They're holes in my shoes and socks; my dogs are weary—plenty weary; my head aches something awful; all because I'm spending so much time and effort scattering Lucky Bucks around Pittsburgh.

I walk and I walk and I walk, and where do I get? Well, I come to a little store, give the boss a Big Bill, and he just passes it on to somebody else, who gets all the credit and glory.

I gives and I gives and I gives; no wonder I'm tired and I'm weary and ready for the hay about 6 at night. Where do I come out on this game? That's what I'd like to know.

New shoes, that's what I need. More than that, I need new feet. And most of all, I need about 12 months' vacation All because I pass out Lucky Bucks.

So do me a favor, folks—keep your eyes peeled for my smackers and hold on to 'em when you get 'em. Now here's a bird who muffed his best shot: I peregrinated out to that little shoe store at 605 Herron avenue. What do I find there but a hard-working shoe doctor, watching with those gimlet eyes of his for Fortunate Simoleons. And he fumbles it, without peeping a peep.

And that bird in the Stanton-Negley drug store who sold me powder and soap—as if I ever used soap—in exchange for an undisguised Lucky Buck. Well, it's just too bad, I guess, when they don't catch on very quick.

That's not all, either. Get the lowdown on this rock: Some bird in the Mooney Garage, Fifth avenue and Huey street, McKeesport, walks up as I park my car and asks how much gas I want. I looks at him, kinda suspicious, and then discovers I've parked at a curb-side filling station. So I pacifies him by buying a quart of oil.

Then I asked him if he read the Sun-Telegraph.

"Sure," he says, "I read that paper morning and night. Why, that's my Bible, man."

Well, I drove off after advising him to read it carefully and well; the laughs on him, what?

And another Rambling Rock restfully reposes in the till of the cash drawer of confectionery at 630 Millvale avenue, where I bought a glass of milk and a Sun-Telegraph. Nice lady, that, but not quick, if you know what I mean.

By the way, that was a nice-enough necktie I bought at Finkelstein's Cut Price Store, 18 Milford street, Duquesne. Finky wasn't in, but that was all right—the dame what waited on me was oke, see. And she thought I was bein' fresh when I asked her if she reads the Sun-Telegraph.

And so back to work, where I found Mrs. Lena Licek, 227 Sagamore street, who had picked up a Succulent Suskin at the Givens drug store. She claims she has good uses for that money. I wonder what they could be.

For Saturday, August 17, 1929

Redeem this Singleton for $50:
D17344336B

These 38 Lucky Bucks are worth $760:

New Today:

T78008237D	X39970937D	K39842405D
*22606394D		T82828364D

These Are Still Good:

R29290951D	A51495086E	R61338383E
Y70526080D	V59530407D	T82727058D
Z69250951D	T68446531D	Y64138620D
R88411392D	Z64245144D	E59478018D
B17496875E	Y96379497D	H60441318E
Z56238065D	R83964193D	N50571296D
A45218852E	X67194137D	R83984532D
B48944492E	A96813212E	B21749307D
M20134696D	N76752501D	X72944761D
B59092519E	A7777777D	A66472948E
	Z86149400D	N81070651D

Mr. Buck at the Sun-Telegraph office will give holders of the above numbered bills twenty dollars each in new money.

If you haven't a Lucky One-Spot, some of your friends may have it. Be sure to tell everyone you know of the Sun-Telegraph's offer. It may mean many dollars—new ones for them.

Many Lucky One-Spots will be put into circulation. Every day numbers of these Lucky One-Dollar Bills will be printed exclusively in the Sun-Telegraph.

Bills must be redeemed within 10 days of publication.

Fortunate

Photo by Pittsburgh Sun-Telegraph

MRS. LENA LICEK

Mrs. Licek, 227 Sagamore street, has $20 more in her purse today. She located a Lucky Buck.

CHINESE SITUATION TENSE AS TROOPS BATTLE RUSSIANS

44 REPORTED KILLED IN FIGHTING

Many Clashes in Manchuria Strain Relations—Town Bombarded by Soviets

International News Service.

SHANGHAI, Aug. 17.—As the result of repeated clashes between Chinese and Soviet troops along the Manchurian-Siberian border, the situation has become increasingly tense, according to advices received here today from Nanking via Mukden.

That relations between the Chinese and Soviets were strained almost to the breaking point was indicated by reports of the latter's activities in Manchuria.

TOWN BOMBARDED

The town of Meiyaotze, near Manchuli and 12 miles from the border, has been bombarded by Soviet artillery and attacked by Soviet cavalry, according to reports received here. The Soviets are said to have retired after both sides suffered heavy casualties.

Eighteen Chinese casualties were reported in an engagement at Dalainor, on the Chinese Eastern Railway, when 700 Soviet troops were driven from the town after occupying it for an hour.

A clash between cavalry at the outposts south of Pogranichnaya was also reported. Fourteen Russians and 12 Chinese were reported killed in this action.

CONCENTRATE LORRIES

Soviets are reported to have concentrated 300 motor lorries at Sanghsienfang, northeast of Kirin, following the occupation of numerous districts.

The gravest apprehension is felt at Nanking relative to the movement of the Soviets. It is believed there that the Soviets are planning to occupy the entire Chinese Eastern Railway, launching attacks simultaneously west from Manchuli and east from Pogranichnaya and Harbarovsk, with Harbin as an objective.

Chinese authorities are reported to be making defensive counter moves.

Map Points Route of the Graf Zeppelin Over Asia to Japan

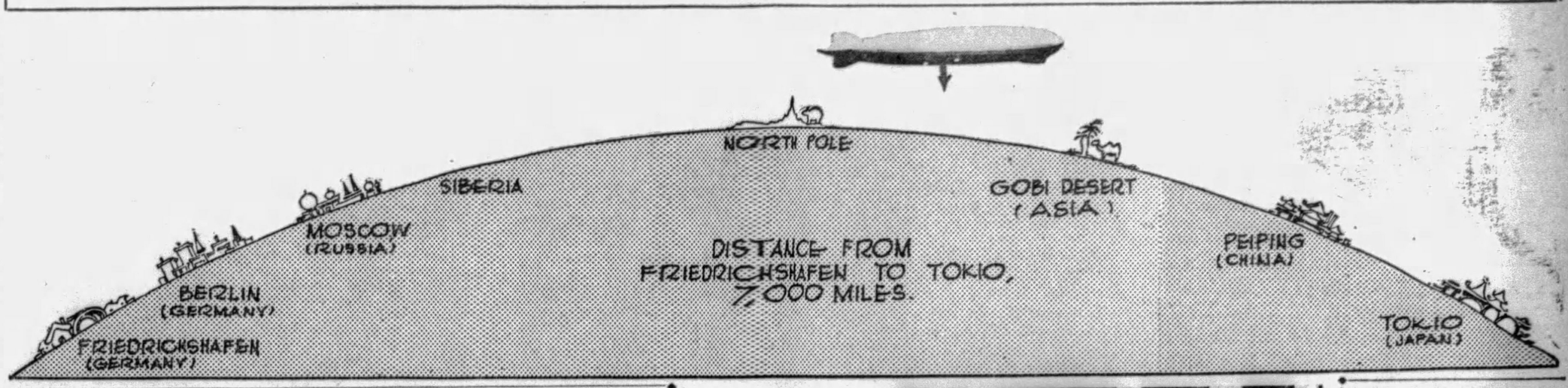

RABBI ASHINSKY'S RETURN

Photo by Pittsburgh Sun-Telegraph

RABBI ASHINSKY — JOSEPH KATZ

Rabbi A. M. Ashinsky, for many years spiritual leader of Beth Jacob, returning to Pittsburgh from Detroit, to attend the congregation's fiftieth anniversary celebration today, finds a ready greeting from Joseph Katz.

SNOOK'S APPEAL PREPARED

COLUMBUS, O., Aug. 17.—(AP.)—Defense attorneys today prepared the first move in the fight to save Dr. James H. Snook, dismissed Ohio State University professor, from the death sentence carried in a verdict of murder for the slaying of his co-ed sweetheart, Miss Theora Hix, 24, which was returned by a jury Wednesday.

A motion for new trial is ready for presentation to Trial Judge Henry L. Scarlett, who granted the attorneys—E. O. Ricketts, John F. Seidel and Max Seyfert—three days in which to prepare the motion. Action on the matter will come Monday, and if the motion is overruled the death sentence will be passed on Dr. Snook.

Sheriff Harry T. Paul has ordered that no one is to see Dr. Snook except his attorneys. The order excludes Mrs. Helen M. Snook, his wife, and his aged mother from his cell.

If the new trial motion is overruled defense counsel said they would ask an immediate review of the case on error proceedings to the Court of Appeals.

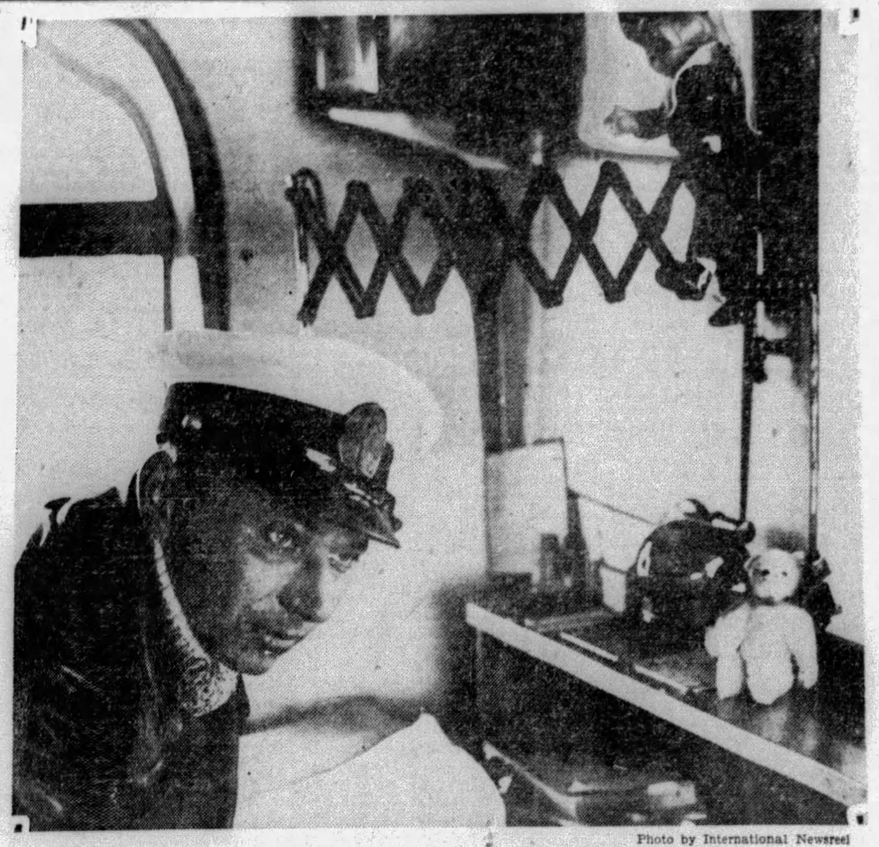

Photo by International Newsreel

GRAF NAVIGATOR WITH HIS TRAVELING GOOD-LUCK OMENS

The navigator of the Graf Zeppelin, speeding over Asia today, keeps one watchful eye on his good luck dolls, the other on the delicate navigation instruments.

POLICE DEFIED; REDS MEET

For the second time within 16 days, the Communists party held meetings here in defiance of police orders. A large group of Communists gathered at Union avenue and East Ohio street last night. Police did not interfere and there was no disorder.

Capt. Anthony Block again took names and addresses of speakers. The usual cordon of police did nothing else but clear the streets of the crowd that had assembled to hear the speakers.

Expecting the gathering to be dispersed by police, Max Saltsman, one of the sponsors of the meeting, waited on the side lines, his pockets bulging with bail money.

Clark refused to grant a permit for a Communist gathering at Union avenue and E. Ohio street yesterday afternoon. He cited Schenley Oval as a suitable site for the meeting.

As Fred Careno, the first speaker took his stand on the box, Capt. Block approached him and asked him if he had a permit. Careno replied in the negative and Block turned away.

Block declared he received orders from Superintendent Walsh to follow the procedure employed at the previous meeting when reports were turned over to the city law department.

The meeting was held under the auspices of the Communist party of America and the Young Communists League. A similar meeting scheduled last night at Forty-sixth and Butler streets was postponed.

Other speakers last night were Sam Herman, district organizer for the Young Communists League; Mike Harrison, Pat Cush and Mrs. Fannie Toohey.

RUSH PANTAGES PROSECUTION

LOS ANGELES, Aug. 17.—(INS.)—Held for trial on charges of assaulting Eunice Pringle, 17, co-ed and amateur dancer, Alexander Pantages, Pacific Coast theater magnate, remained at liberty on $25,000 bail today while District Attorney Buron Fitts proceeded with preparations to have the 54-year-old millionaire's case taken to the Superior Court for prosecution "as quickly as possible."

Pantages' attorneys said they were ready for an early trial. Abiding by his lawyers' instructions, the vaudeville magnate would say nothing today concerning the action of Municipal Judge Leonard Wilson, who last evening ordered him held with a remark from the bench that "there is sufficient cause to believe the defendant guilty."

Arraignment of Pantages probably will take place early next week. The charges carry a penalty that would keep him imprisoned in San Quentin the rest of his life if he is convicted.

Judge Wilson's decision came immediately after the close of a three-day preliminary hearing in which the girl was the chief witness. Fainting several times during her testimony, she told of being attacked by Pantages August 9 when she called at his office to seek booking of a dancing act.

REFUEL FLIERS HEAD EAST

ROCK SPRINGS, Wyo., Aug. 17.—(AP.)—The biplane Spokane Sun God, piloted by Nick Mamer and Art Walker, left for Cheyenne at 6 o'clock this morning after having circled the airport here all night.

They are essaying a round trip non-stop flight between Spokane and New York.

Last night the pilots dropped a note stating they intended to tarry above the local airport until dawn.

They gave no reason but it was thought their caution was due to reports of storms ahead. However, a radio broadcast from Denver reported the storms in their path had dissipated and urged the fliers to continue their eastward flight.

While they lingered over Rock Springs a supply plane from Cheyenne arrived and fed 300 gallons of gasoline to the Sun God.

Bites Head Off Insects for Job Of 'Wild Man'

INDEPENDENCE, Kan., Aug. 17. — (AP.) — When Bradford E Judd, of Coffeyville, began to bite off the heads of grasshoppers here, bystanders called the police.

Bradford said he was a member of a circus troupe which showed here and was merely rehearsing for his wild man act.

City Judge S. P. Miles ordered him to practice somewhere else.

McKeesport Man Dies After Fall

James Daugherty, 45, died in McKeesport Hospital last night of injuries suffered when he fell at Eleventh avenue and Railroad street, McKeesport, a few hours earlier. He was found by a policeman who took him to the hospital.

HAPPY FIREMEN END MEETING

The Western Pennsylvania Firemen's Association brought its week of festivity in East Pittsburgh to a close yesterday.

A large crowd cheered the motor races in which Brackenridge Fire Company, which had not won a prize the previous day, dominated proceedings. They ran off with first prize in the service race and the hill-climbing contest for heavy trucks. They also placed second in the hill-climbing race for light trucks. Parnassus won the latter event, while Irwin came in second in the hill-climb for heavy trucks.

The water battle in the evening was the event of the day. Thousands watched Franklin Fire Company of, Stowe Township, and Chalfant Borough fight 45 minutes to an exhausted finish for Chalfant and a wet one for the spectators. This victory constituted Franklin's third of the week, and established it as champion of this year's contestants.

A mummers' parade through the streets enlivened things in the evening.

WOMAN RUNS TROLLEY CAR

ALIQUIPPA, Pa., Aug. 17.—The industrial community down the Ohio River comes forward to claim an unusual distinction—the presence of the only woman street car operator in this district, if not in the country.

Mrs. Grace Gross, who lives on a farm at Five Points, near Carnot, is seen daily operating her "one woman" trolley on the lines of the Woodlawn and Southern Street Railways Company. She is known to hundreds of workmen in the district and has held her unusual position for almost 11 years.

Mrs. Gross is the mother of four children, three of them living with her on the farm. She has three grandchildren.

She begins her day's work at 5:20 o'clock, hauling the workmen to their tasks until 8:25, and then returns home. She resumes work in time to come for the afternoon rush. During the odd hours when traffic is not heavy, busses replace the trolley.

Mrs. Gross began working for the trolley company in 1918 when most men of the community were in their country's service.

Danish Raiders Attack, Take Rum Runner

COPENHAGEN, Denmark, Aug. 17.—A Danish customs boat and a rum runner last night staged a battle in a manner not unknown to American waters. The customs boat Ternen surprised the boat Herkules with 1,400 litres of spirits. The smuggler fled to its mother ship outside territorial waters, but the Ternen pursued and demanded its surrender on the ground that it ha been caught in Danish waters. A revolver fight was in progress when a German patrol boat with a machine gun clinched the seizure.

Alma Bennett, Film Star, Weds Manager

LOS ANGELES, Aug. 17.—(AP.)—Alma Bennett, motion picture actress, and Harry Spingler, her manager, were married in a justice court here yesterday. It was the second marria e for both.

GIRL, STRAPPED TO CHAIR, DEAD

PHILADELPHIA, Aug. 17.—(INS.)—Lower Merion police today were attempting to determine if pretty 19-year-old Mary Frances Morgan was murdered or committed suicide.

The girl was found tightly strapped to a chair in her Narbeth home with the gas jets of the kitchen stove open, by her mother last night.

While all evidence pointed towards murder, the fact that Miss Morgan's left arm was free lent some credence to the suicide theory. Both ankles and her right arm were fastened tightly to the chair in which she was sitting. Just beyond her reach on a table sat a bottle which smelled strongly of liquor. Police are awaiting a chemist's report on its contents.

Woman, on Knees At Grave, Robbed

Mrs. Phiness Watson, 60, of 1431 Fawcett avenue extension, Versailles township, was in McKeesport Hospital today as the result of being struck on the head by an unidentified man while she was kneeling at a grave in Versailles Cemetery yesterday. She was found unconscious by a caretaker who sent her to the hospital. She reported she had been robbed of $52 and a gold watch.

Motorcycle Rider Hits Bus, Injured

Finley Ausburn, 19, of Baird street, Elizabeth, was taken to the McKeesport Hospital as a result of injuries when a motorcycle he was riding got beyond control and crashed into the Monongahela Valley bus near the Elizabeth bridge. He is suffering from a compound fracture of the left leg and lacerations of the left hand.

Change Schedule Of Detroit Planes

A change in the schedule of the Middle States Air Lines, Inc., operating between Pittsburgh, Akron, Toledo and Detroit, to permit connections at Pittsburgh with the Cleveland-Pittsburgh-Washington line, opened Wednesday by Clifford Ball, was announced yesterday. The Detroit plane will hereafter arrive at Bettis Field at 1:30 p. m., connecting with the Washington plane which leaves at 1:45 p. m.

Ex-Gridder Guilty In Prison 'Fix' Case

LOS ANGELES, Aug. 17.—(AP.)—George Rush Meadows, ex-convict and former football star, was convicted on 11 counts of grand theft by a jury last night. He was charged with accepting $26,000 from relatives of John R. Osborne on promise to obtain commutation of Osborne's 10-year term in Leavenworth Penitentiary. Motion for a new trial will be made August 22.

Solo Refuel Flight Try Begins Today

SAN FRANCISCO, Aug. 17.—(INS.)—A novel endurance flight was scheduled to start here today—a solo refueling flight.

Donald Templeton, former army flyer, will attempt to handle the refueling of his plane while piloting it. He hopes to remain aloft at least 40 hours.

Light Earthquake Shock Felt in Italy

BOLOGNA, Italy, Aug. 17.—(AP.)—A light earthquake shock was felt here at 5:30 a. m. today. There was no damage but the population was alarmed. Many rushed to the public squares.

FIREMEN PRIMED FOR WET BATTLE

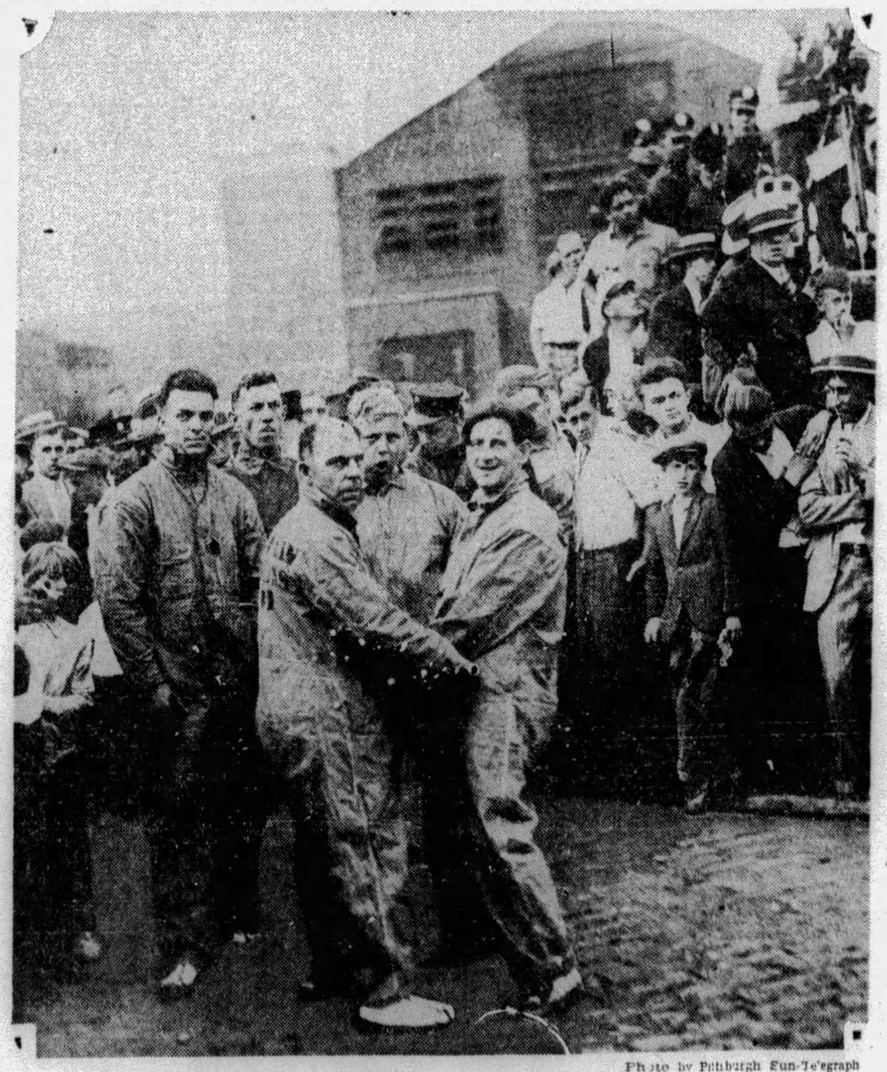

Photo by Pittsburgh Sun-Telegraph

FRANKLIN VOLUNTEERS PREPARING FOR WATER WAR

Victorious Franklin firemen, Wilkins Township, "on the mark" for one of the three very wet water battles they won at volunteer firemen convention in East Pittsburgh.

Pratt Alumni Hold Meeting

The Pittsburgh Section of the Alumni Association of Pratt Institute held its annual meeting and dinner last night in Dudley's tea room in Wilkinsburg. The following were elected officers for the ensuing year: L. W. Snyder, chairman; F. T. Buell, secretary and treasurer; J. F. Negan, chairman membership committee and Silas Gersmann, chairman of the entertainment committee.

Boy Scouts Ready To Break Camp

The most successful season of the Boy Scout camp at Umbstaetter, near Fair Oaks, will end tomorrow. Approximately 2,000 boys have lived at the camp this year, the largest attendance in its history. The presentation of the pageant "Hiawatha" tonight will mark the close of the camping season. The pageant will be staged in the outdoors.

Signal Corps Off For 2 Weeks Camp

Nineteen signal corps reserve officers from Western Pennsylvania, eight of them from Pittsburgh, will leave tonight for Fort Monmouth, N. J., for two weeks active training. The reserve officers will instruct the young men attending the Citizens Military Training Camp at Fort Monmouth, in the fundamentals and practice of signaling.

Dover Sells Bonds For Cemetery Plot

DOVER, O., Aug. 17.—Bonds totaling $20,600, issued by the city to retire notes issued last January to purchase the city's 88-acre cemetery tract at Parrall, have been sold at a premium.

WOMAN RUNS ALIQUIPPA STREET CAR

PHOTOS BY THE PITTSBURGH SUN-TELEGRAPH.

MRS. GROSS TURNING THE CAR'S NOSE

Swinging the trolley wire when the car reaches the end of the line in Aliquippa is part of the job of Mrs. Grace Gross. She is a street car operator—a one-woman car, at that.

PUTTING ON "THE JUICE"

Mrs. Gross, mother of four, "at the switch." For 10 years she has supported her family with earnings from this job.

BLEAK COLD OF SIBERIA BANISHES SLEEP FOR LADY HAY

GRAF SPREADS FEAR AMONG PEASANTS

Huddled Gatherings Around Churches in Panic as Zep Casts Shadow Among Them

By LADY DRUMMOND HAY,
Only Woman Passenger on Hearst-Zeppelin Round-the-World Flight.

ABOARD GRAF ZEPPELIN, Aug. 17. — Midnight's holy hour found us in the heart of Siberia. Most of the passengers were awake, so thrilled—and so cold—that they find it hard to do so common-place a thing as sleep.

We have dropped from 3,700 to 2,500 feet. It is penetratingly cold as we rush at the rate of 73 miles an hour over frozen fastnesses, always seeming nearer the Arctic.

The sky is somewhat overcast, but we were able to note in the darkness what seemed to be the rushing together of the Obi and Irtish rivers. It was not quite midnight then. We were then calculating eight hours difference in time from New York. E. S. T.)

We have had excellent weather for the entire flight thus far, but we foresee that we are to strike a depression tomorrow, coming from the North.

Ample Fuel

Dr. Eckener announced at dinner that "we still have 100 hours of fuel."

"We have only used 6,000 cubic meters of fuel gas out of 24,000 we started with," said the commander, "and we have burned three tons of gasoline out of our supply of 10 tons."

We are all realizing and taking full advantage of the extraordinary privilege which has been given us to see Russia from one end to the other as no mortal eyes have ever done before. But we cannot forget the cold. I have my feet in fur-lined arctics. All of the passengers have quit indulging in games and recreation, and all have turned to taking notes, making observations and studying technical manuals. Hour by hour we are confronted by new strange sights.

Half Way Across

ABOARD THE GRAF ZEPPELIN, Aug. 17.—(10:30 p. m.)—Tomorrow morning we will be half way to Toko!

Lieut. Jack Richardson, of the United States naval air service, went to bed tonight with a violent cold, a sore throat and a slight temperature. But the illness is nothing serious—Lieut. Jack expects to be out of bed by tomorrow. Karl Von Wiegand and William B. Leeds are doctoring him.

It is chilly tonight, and we have all donned our leather togs. Sir Hubert Wilkins, veteran of many an expedition to the polar regions, has finally been forced to seek heavier clothing than his vaunted camel's hair coat. He's the butt of many a jest as I write this message at 2 p. m. Eastern daylight time.

A Stowaway!

A stowaway has been discovered aboard—A jet black cat. Rigger Ludwig Knorr brought the shivering pussy to me and it is now berthed in my cabin. Even Commander Eckener is kind to this stowaway, and asked me to take the best of care of it.

There is only one sad man on the Zeppelin—Professor Karklin, the Russian weatherman, who is dejected because we were prevented from flying over Moscow. But we are all sorry, too.

Endless Sibera, with its oceanlike forests and meandering labyrinthine rivers, is monotonously flat. We had our first taste of danger when we passed over the Urals this afternoon. Although the mountains are only 900 feet high where we passed over them, they are the birthplace of storms and we were lucky to have such good weather.

Natives Appalled

ABOARD THE GRAF ZEPPELIN, Aug. 17.—(Via Norddeich Radio.)—Forest fires unknown of except by peasants in the bleak Siberian wastes! Huddled villagers fearing the wrath of the divine as this unthought-of, unimagined, unconceived viking of the air throbs its steady way through the vacant skies of trackless Siberia!

So far away from civilization, these Siberian hamlets. So steeped in their religious being and so unaware of outside life—in one town there were 40 churches—and yet many of the inhabitants had not seen a railroad train, not to mention a giant airship.

Below us, these poor, ignorant, almost tribal towns, gathered their broods about the churches as we sped by above. They cringed as the Graf's giant shadow overtook their open hiding places—for them, it was an ominous appearance out of the sky of a silver thrumming wraith, awesome and terrifying in its speed and deep throated mumbling by day—and as celestial and nebulous as another world, illumined by night.

(Copyright, 1929, in United States and all other countries, except Continental Europe, by King Features Syndicate, Inc. All rights reserved, and reproduction in whole or in part prohibited. Copyright, 1929, in Continental Europe by August Scherl, G. M. G. H., and by Uistein.)

ZEP ENFOLDED IN HEART OF STEPPES

Motors Throb on Through Hundreds of Miles of Dreary Siberian Wastes

By KARL H. VON WIEGAND,
World-renowned newspaper correspondent, who crossed the Atlantic aboard the Graf Zeppelin on its first trans-Atlantic cruise, and who is writing the story of the Hearst-Zeppelin Round-the-World Flight.

ABOARD GRAF ZEPPELIN, Aug. 16.—At 20 minutes before midnight (3:40 N. Y. daylight time) we are sailing into the heart of Central Siberia whose lonely stretches reach many hundreds of miles in all directions from our position.

We are now 165 miles from the confluence of the Irtish and Obi rivers and are flying at an altitude of 3,600 feet. The air is chilly and we have put on our winter clothes.

Commander Eckener has expressed his complete satisfaction with the progress we are making. He is still using but four of our five motors and we are making better than the average of 68 miles which we maintained up to the time we reached the Siberian border.

It is hard to realize that with more than one-third of the distance from Friedrichshafen to Tokio already behind us that it was only yesterday morning we left the little Zeppelin town on the shores of Lake Constance.

DESOLATE STEPPES

ABOARD THE GRAF ZEPPELIN, Aug. 16.—(Via Norddeich Radio)—Flying over Siberia! Over the "white lands"—the desolate wastes of the Steppes; over part of Asia's vast unknown! For the first time an airship has pushed past Europe into Asia, the mysterious, and conquers time, space and writes history as five good motors reel off the miles to Tokio on the second leg of the Hearst-Zeppelin Round-World Flight.

Flying at the rate of 75 miles an hour, it took us a full 60 minutes to pass through the dense smoke of vast forest fires after crossing the Ural Mountain chain this afternoon. Even the leaping flames and glowing forests were barely visible in the distance through the pall.

At 6 o'clock, local time (11 a. m., Eastern daylight time), we were 150 miles north of Tiumen, on the Trans-Siberian Railway, and had just put 150 miles between us and the point in the Ural Mountains which marks the Siberian-Russian boundary. We are fighting our way along just north of the sixtieth parallel and soon will cross the Obi River.

MAKING HISTORY

For the first time in history, an airship with passengers flew from Europe to Asia when the Graf entered Siberia at 4:40 p. m. (9:40 a. m. Eastern daylight time), near Latinskoje. Commander Eckener said to me, as we were just crossing the frontier:

"We have been in the air 34 hours and have covered 2,300 miles or a little more than one-third of the distance to Japan. We have struck an average speed of just under 68 miles an hour, which is remarkable speed, considering our flight to the north last night and this morning while running around that mid-Siberian storm. And before us, the weather looks excellent."

When we crossed the Ural Mountains, with Mount Konjakofski to the south peeking through the clouds, the Graf began to panic the ignorant peasants below us. This kept up throughout Siberia and had been noticeable in the unpopulous regions of Eastern Russia.

TAKEN FOR MONSTER

Many of the peasants, who have never even seen a train, evidently had taken the Zeppelin, with its thrumming motors and sylph-like speed and lines, for a celestial monster. We saw villagers run wildly into forests and houses and gather around churches, gazing to the sky in awe and terror.

Many of the streets of the small villages and towns were utterly deserted; everybody, apparently, had sought cover. Few people in the world have the comprehensive mental picture of Russia we are getting. It is indescribably empty, dreary and melancholy.

At 3:05 p. m., we had crossed the Kama River, 68 miles north of Perm, passing over a vast expanse of almost endless forestation, and maintaining an average speed of more than 60 miles an hour. There had been little to see since we passed over Wishy Wolotschek at 1:40 this morning, when we saw a burning house in the village. Rickard, Leeds and I were in the lounge, but all the other passengers were sleeping. We were then heading for the Urals north of Ekaterinburg.

(Copyright, 1929, in United States and all other countries except Continental Europe, by King Features Syndicate, Inc. All rights reserved and reproduction in whole or in part prohibited. Copyright, 1929, in Continental Europe by August Scherl, G. M. G. H., and by Uistein.)

Autos and Liquor Claim No Lives In Washington

WASHINGTON, Pa., Aug. 17.—Washington County had no deaths from automobile accidents or alcoholism during July, the first month for such a condition this year, according to the report of Coroner William B. Baker.

Deaths were evenly distributed among several causes. Two died of burns and an equal number succumbed to mine accidents, grade crossings and homicide.

HEAD OF HORNE STORE DINED

Members of the operating board and divisional merchandizing managers last night gave a testimonial dinner to A. H. Burchfield, president of the Joseph Horne Company, at Camp Horne, the company's summer recreation camp near Emsworth. Following the dinner the party left by automobile for Cambridge Springs, where they were to spend the week-end.

The party was composed of Mr. Burchfield, Joseph Horne, Clay Myers, W. H. Friesell, A. H. Burchfield, Jr., H. M. Phifer, Andrew Connolly, Fred C. Schatz, A. E. Oxenreiter, R. J. Bassett, C. F. Goettman, L. A. Hubach, A. D. Reynolds, W. H. Friesell, Jr., M. C. Walske, H. C. Gutsche, B. J. Hardesty and M. Brostoff.

GRAF BLAZING ASIA TRAIL

By SIR HUBERT WILKINS
Famous explorer, who crossed the Atlantic aboard the Graf Zeppelin from Friedrichshafen, and is writing the story of the Hearst-Zeppelin-Round-the-World Flight.

ABOARD THE GRAF ZEPPELIN, Aug. 17. — (Via Norddeich Radio.)—The hardy Graf Zeppelin, contemptuous of distance, with only four motors running to conserve fuel, sails onward, ever onward, over the vast, dreary expanse of Siberia—the first airship ever to carry passengers from Europe into Asia in search of the Orient!

OUT OF RUSSIA

One-third of the more than 6,500 miles of our flight to Tokio on the second lap of the Hearst-Zeppelin-Round-the-World-Flight has fallen behind us—we are at this moment, 6 o'clock local time (11 a. m. eastern Daylight time), 2,300 miles on our way. Dr. Eckener estimates our position as 150 miles north of Tiumen on the trans-Siberian railway. Thus, along the sixtieth parallel, we are 150 miles out of Russia and into Siberian territory.

FORTY CHURCH SPIRES

At 6 o'clock yesterday morning, we were exactly over Vologda. Picturesque town—I counted 40 church spires. The astonished people rushed to the streets in night attire—and, scared and frightened, I judge, almost out of their wits, just as quickly rushed back into their houses.

Although the weather was comparatively good at that time, the wind was a little less favorable than we had been having, and cumulous clouds were in the air.

FINE TAIL WIND

At 3 in the morning, local time, we were about 230 miles north of Moscow, when a strong easterly wind forced a northerly course. The wind then got behind us, giving us a good ground speed of about 70 miles an hour. Daylight was breaking over the villages as we sped along.

(Copyright, 1929, in United States and all other countries except Continental Europe, by King Features Syndicate, Inc. All rights reserved and reproduction in whole or in part prohibited. Copyright, 1929, in Continental Europe by August Sherl, G. M. G. H., and by Uistein.)

New Castle Sets Standard Time For Schools

NEW CASTLE, Pa., Aug. 17.—The Board of Education by a vote of four to two decided that the city schools when they open September 4 should be operated on Eastern Standard time, although the city generally recognizes daylight saving time.

Asks $15,000 for Fall on Walk

Injuries sustained by a fall on an alleged defective sidewalk are the basis of two $15,000 damage suits on file today in Common Pleas court. Mrs. May O'Donnell filed the actions against Scott township and Oliver Simpson, of 5 Ash street, owner of the property in front of which the township mantains the sidewalk. Mrs. O'Donnell says she fell June 10, fracturing her ankle and receiving other injuries.

PITT OFFICERS BLOCK SUIT

Blocking a hearing which was to have been held in Common Pleas Court today on a petition of an alternative writ of mandamus on the University of Pittsburgh to reinstate Arthur G. McDowell, expelled student member of the Liberal Club, the university trustees late yesterday filed a motion to quash the petition. Judge Harry H. Rowand allowed the motion to be filed and all proceedings are stayed pending final decision on the motion, which will come up for argument on the next regular argument list at the end of the September term of Common Pleas Court.

McDowell and his father asked for the mandamus August 17, requiring the university to either reinstate the student or show cause why he shall not be reinstated. He and another student had been expelled May 2 in connection with the Pitt Liberal Club activities.

The motion to quash contends that the petition does not state wherein McDowell was expelled without cause, or how it was made through prejudice or malice, as alleged.

Cruelty Is Made Basis of Suit

Charging her husband with cruelty Mrs. Marion S. Campbell 110 Jackson street, North Side, has filed suit for divorce in Common Pleas court against Thomas B. Campbell, 5491 Hays street. They were married January 9, 1917 and separated January 31, 1929.

OPPOSES SUIT FOR RECEIVER

A suit of Mrs. Anna B. West, 5646 Veteran street, North Side, to have a receiver appointed for her husband, C. W. West, and his brother, Col. O. West, of Lost Creek, W. Va., to collect rents and mortgage interest for her support, has been answered in Common Pleas Court by the husband. He denies that he has failed to support her in a manner consistent with his estate, and asserts that she has frequently tried to block his business transactions.

West, who is now conducting building operations in Tulsa, Okla., says he did not desert his wife when he went to the western city about January 1, but has asked her to join him there and says she has refused. He asserts that since their marriage April 6, 1921, he has at all times had sufficient money and has provided her with a comfortable home in a good residential district, and with funds for proper food and clothing.

He says his wife is now residing in a property owned by his brother, Colonel O. West, and receives the rent from a part of the house and garage, which is ample for her support. He denies that he owns $60,000 of realty and $9,500 of interest bearing mortgages. He denies that he is trustee for his brother, asserting that he merely exercises power of attorney for him.

-:- CHURCHES -:-

EAST LIBERTY PRESBYTERIAN
PENN AND HIGHLAND AVENUES
STUART NYE HUTCHISON, D. D., Minister
11:00 A. M.—"WHAT KIND OF PURPOSE?"
8:00 P. M.—"LOYAL LOVE"
Rev. Selby F. Vance, D. D., of Pittsburgh, will preach at both services.

SHADYSIDE UNITED PRESBYTERIAN CHURCH
Center Ave., Cypress St., Beum Blvd. Cars 71, 82, 86.
REV. A. GORDON MacLENNAN, D. D., Pastor
11 A. M.—REV. L. E. H. SMITH, of Boston, Mass., Will Preach
8 P. M.—Community Church Service—Carnegie Music Hall.

CHRIST CHURCH (Methodist Episcopal)
ALBERT EDWARD DAY, ERNEST WEALS } Ministers
Corner of Liberty, Center and Baum Blvd. Take Car No. 71, 82, 86.
11:00 A. M.—"THE OTHER SHIPS."
MR. WEALS WILL PREACH
8:00 P. M.—Community Service—Carnegie Music Hall.

THE FIRST LUTHERAN CHURCH
Grant Street, Near Sixth Avenue. A. J. HOLL, D. D., Pastor
11:00 A. M.—"REAL RELIGION"
Rev. A. W. Stremel, Institutional Pastor of the Lutheran Inner Mission Society.
(Broadcast over Station WJAS)

COMMUNITY SERVICES
CARNEGIE MUSIC HALL, SABBATH, AUGUST 18—8 P. M.
MINISTERS
DR. SAMUEL GARVIN, Pastor First Presbyterian Church, Colorado Springs, Col.
REV. W. E. BOETTICHER, Ph. D., Friendship Park M. E. Church.
MUSIC FURNISHED BY EARL MITCHELL, ORGANIST; MALE QUARTETTE.
A SERVICE FOR ALL THE PEOPLE

THE FIRST PRESBYTERIAN CHURCH
CLARENCE EDWARD MACARTNEY, Minister
10:45 A. M.—SERMON BY REV. JOHN GIBSON INKSTER, B. A., D. D.
Pastor of Knox Church, Toronto, Canada.
8:00 P. M.—SERMON BY REV. JOHN GIBSON INKSTER, B. A., D. D.
Pastor of Knox Church Toronto, Canada.
7:40 P. M.—ORGAN RECITAL BY JOHN A. BELL.

SHADYSIDE PRESBYTERIAN Hugh Thomson Kerr
MORNING SERVICE ONLY
ELEVEN O'CLOCK
REV. CHARLES G. JORDAN, D. D.,
Of Harrisburg. Will Preach.
Tenor Soloist, Mr. E. A. Sprague.
Mr. Earl Mitchell, Organist.
Take Cars Nos. 73, 75, 76 to Amberson Avenue.

THE SALVATION ARMY
Guest Speakers 425 SECOND AVENUE Public Welcome
11 a. m. (Sunday)—"Cleansing," Adjutant W. B. Fowle, Speaker.
8 p. m.—"Salvation," MAJOR PHOEBE ALLAN, pioneer in Army's work in Ireland fifty years ago. Tuesday at 8 p. m. Mrs. Allan will speak on "Early Days in Ireland." Col. C. B. Campbell in charge.
COMFORTABLE SEATS CHEERING MESSAGES

Christian Science Services
The Following Churches Are Authorized Branches of The Mother Church, The First Church of Christ Scientist in Boston, Mass.
Subject—"SOUL"
FIRST CHURCH, PITTSBURGH, PA., Clyde St., near Fifth Ave., East End. Services Sunday 11 A. M and 8 P. M.
SECOND CHURCH, PITTSBURGH, PA., 713 Ridge Ave., Northside.
THIRD CHURCH, PITTSBURGH, PA., Fremont Pl., nr. Negley, Beechview.
FOURTH CHURCH, PITTSBURGH, PA., 1620 Murray Ave., Squirrel Hill.
FIRST CHURCH, BELLEVUE, PA., 530 Lincoln Ave.
FIRST CHURCH, WILKINSBURG, PA., 712 Wallace Ave. Services Sunday 11 A. M.
FIRST CHURCH, SEWICKLEY, PA., 222 Beaver St. Services Sunday 11:15 A. M.
WEDNESDAY EVENING TESTIMONIAL MEETING AT 8 O'CLOCK

Hot days lose their terror in the cooling freshness of WRIGLEY'S SPEARMINT.

The dry mouth is moistend and edgy nerves calmed by this little joy bringer.

Big in benefits, small in cost.

TASTE the Juice of Real Mint Leaves

BE SURE IT'S WRIGLEY'S

Relatives of Slain Man Sought Here

The Family Welfare Association of Allegheny county today is making a search for relatives of James Wilson, said to be from Pittsburgh, who was killed recently in Great Falls, Mont. The man is said to have been struck on the head and died without regaining consciousness. Police there are said to be holding the man who struck the blow. Police in Montana say that the father of the dead man resided in Pittsburgh and was said to be a carpenter. No trace has been found of any relatives in this city.

Drops Dead in Barn During Rainstorm

BEAVERDALE, Pa., Aug. 17.—Seeking shelter in a barn during a heavy rainstorm, Abraham A. Williams, 33, dropped dead of heart failure. His body was found by his father, who started a search when the son failed to return home from berry picking.

CHURCHES HERE TOP CENSUS

Pennsylvania is the banner synod, and Pittsburgh the banner presbytery of the Presbyterian Church in point of membership, a national census of the denomination disclosed today.

The figures, compiled by Dr. Lewis Seymour Mudge, of Philadelphia, stated clerk of the General Assembly, give the denomination a communicant membership of 2,004,467, a net gain of 41,629 since last year. It is the first time in the 141 years of its existence that the Presbyterian Church has had more than 2,000,000 members.

69,537 MEMBERS HERE

Pennsylvania leads the states with 372,601 communicant Presbyterians. New York is second with 265,204.

Pittsburgh leads the presbyteries with 69,537 members. The Chicago presbytery is second with 49,377.

But Pittsburgh and Pennsylvania are far from having the largest Presbyterian congregations. Seattle heads the list with its First Presbyterian Church, which has 7,886 members. Immanuel Presbyterian Church of Los Angeles is second with 3,840 communicants.

The First Presbyterian Church of Pittsburgh, with 2,656 members, is twelfth in the list of large congregations. Other Presbyterian churches in Pennsylvania with more than 2,000 communicants each are Bethany of Philadelphia, with 2,679; Bethany Temple, Philadelphia, 2,549; Pine Street Church, Harrisburg, 2,219, and Third Church, Uniontown, 2,096.

BIG GAINS MADE

The Presbyterian congregation with the largest accession of members during the year on confession of faith was the First Church of Seattle, which gained 525 communicants. The Hammond Avenue Church of Superior, Wis., was second, with 402.

The Presbyterian churches in Pennsylvania that gained the largest number of communicants by confession of faith were the Westminster Church of Philadelphia, 173; the Coatesville Presbyterian Church, Coatesville, 152, and the First Church of New Castle, 150.

The Sunday School statistics, says Dr. Mudge, are less encouraging. The total number of Sunday School members enrolled is now 1,595,313. This is a loss of 18,700 for the year, whereas for the previous year there had been a gain of 17,498.

ARMY PIONEER TO PREACH

Maj. Phoebe Allan, one of the pioneer workers in the cause of the Salvation Army in Ireland 50 years ago, will be the speaker at the Sunday services in the organization's auditorium, 425 Second avenue. She will speak at 8 p. m. on "Salvation." Col. C. B. Campbell, head of the Army's work in Western Pennsylvania, will be in charge.

Mrs. Allan also will talk Tuesday evening on the "Early Days of the Army's Work in Ireland."

Adjt. W. B. Fowle, special efforts secretary for Western Pennsylvania, will speak at 11 a. m. Sunday morning. His subject will be "Cleansing."

Dry War Topic Of Dr. Woodfin

In the absence of the Rev. Dr. W. Wofford T. Duncan, of the Emory Methodist Episcopal Church, the Rev. Dr. William M. Woodfin, pastor of the Third United Presbyterian, will preach both sermons tomorrow at Dr. Duncan's church. "Faith in Jesus Christ" is the title of his morning sermon, and "The Supreme Loyalty" the subject for the evening.

At the evening service, Dr. Woodfin will touch on the eighteenth amendment and give his experience among bootleggers when he conducted a crusade against them for several years at Homestead.

'The Golden Silence' Theme in Bellevue

"The Golden Silence" is the morning sermon theme which the Rev. Dr. D. F. McGill will discuss tomorrow morning in the Bellevue Methodist Episcopal Church, the Rev. Dr. John Benjamin Magee, pastor. In the evening the congregation will attend the Bellevue Community services, held on the lawn of the Bellevue Y. M. C. A.

Highland Church Being Renovated

During the absence of the Rev. George C. Fisher, who is vacationing in the Holy Lands, the Highland Presbyterian Church, of which he is pastor, will receive a complete renovation. The church is expected to be in readiness when Rev. Fisher returns to the city the second week in September.

Thiel Head to Give Sermons in Bellevue

The Rev. Dr. E. C. Xander, president of Thiel College, will deliver a sermon Sunday at 10:45 a. m. in the Emanuel Lutheran Church, Bellevue, the Rev. B. F. Hankey, pastor. Dr. Xander will also preach at the Bellevue union vespers, held every Sunday evening on the lawn of the Bellevue Y. W. C. A.

Visiting Minister To Conduct Service

The 11 a. m. service of the Third United Presbyterian Church, the Rev. Dr. William M. Woodfin, pastor, will be conducted tomorrow by the Rev. Dr. Samuel Garvin, pastor of the First Presbyterian Church of Colorado Springs. Community services will be held at 8 p. m. in Carnegie Music Hall.

California Pastor Will Preach Here

The Rev. Leland M. Miller, pastor of the United Presbyterian Church, Oakland, Cal., will preach the 11 a. m. sermon, Sunday at the Fourth United Presbyterian Church, the Rev. R. B. Johnson, pastor. The 8 p. m. worship will be observed at the Carnegie Music Hall union service.

PRESIDES

DR. ROBERT W. GIBSON

BREAK GROUND FOR CHURCH

Ground will be broken tomorrow evening at 7:15 o'clock for the new Beverly Heights United Presbyterian Church at Washington road and Rockwood avenue, Mt. Lebanon. The Rev. Robert W. Gibson, pastor of the church, will preside at the ceremonies and will be assisted by the Rev. Dr. E. C. McCown, of the Mt. Lebanon United Presbyterian Church. Members of the official board and visiting ministers will also assist in the ground breaking.

It is estimated that the new structure will be completed in seven months at an approximate cost of $80,000. The congregation began plans for the building in February, meeting in the Edwin Markham school. The contract has been let to the Davis-Smith Construction Company.

BIBLE SCHOOL SEEKS $6,000

The Whiteside Memorial Bible School, Bedford avenue and Morgan street, is making an appeal for $6,000 for the down payment on the building which the school now occupies. One thousand dollars, which the institution collected last fall, is now held in trust and will be used toward the purchase.

The school was founded seven years ago by the Rev. E. M. Burgess to provide an opportunity to persons of any denomination to prepare for more efficient Christian service. Classes are offered three evenings a week and every school day.

Infantry Chaplain To Preach Sermon

The Rev. Dr. Frank D. Scott, chaplain of the One Hundred and Tenth Infantry, Pennsylvania National Guard, and pastor of the First Presbyterian Church of Mauch Chunk, Pa., will be guest preacher at the 11 a. m. service of the First Presbyterian Church of Waynesburg. Special music will be rendered by Miss Mary Frances Irwin, soloist.

WJAS to Radio Talk On "Real Religion"

Station WJAS will broadcast a sermon on "Real Religion" which will be delivered Sunday at 11 a. m. by the Rev. A. W. Stremel, institutional pastor of the Lutheran Inner Mission Society, in the First Lutheran Church, the Rev. A. J. Holl, pastor.

Youngstown Pastor To Preach Sermon

The Rev. Dr. P. Montgomery, of the Pleasant Grove United Presbyterian Church, Youngstown, will preach at 11 o'clock Sunday morning in the Second United Presbyterian Church. The congregation will join in the West Park union service.

Dr. Johnston Slated For Bellevue Sermon

The Rev. Dr. R. B. Johnston, of the Fourth United Presbyterian Church, will preach Sunday at 11 a. m. in the Bellevue Presbyterian Church, the Rev. Dr. Robert F. Galbreath.

"Having Two Faces" Theme for Sermon

"Having Two Faces" will be the Rev. J. H. Ward's morning text in the Robinson Street Methodist Episcopal Church. In the evening at 8 o'clock the Rev. C. W. Over will preach.

Alliance Minister To Talk in Ingram

The Rev. Ira F. Leeper, of Alliance, O., will officiate tomorrow at 11 a. m. in the First Presbyterian Church of Ingram, the Rev. Dr. Charles C. Cribbs, pastor. No evening service is scheduled.

Lutheran Sermon Will Be Broadcast

Station WCAE will broadcast the Rev. Dr. H. P. Eckhardt's morning sermon, entitled "The Letter Killeth," from St. Andrew's Evangelical Lutheran Church. No evening worship is scheduled.

Preacher Is Named For Edgewood Talk

The congregation of the Edgewood Presbyterian Church, the Rev. Ralph W. Lloyd, pastor, will hear the Rev. A. S. Wilson preach Sunday morning.

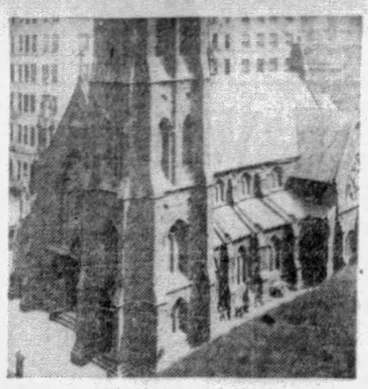

Trinity Episcopal Church
Sixth Avenue
Percy G. Kammerer, Dean
Morning Service, 10:45 O'Clock. Evening Service, 7:45 O'Clock. Sunday School, 9:30 A. M.

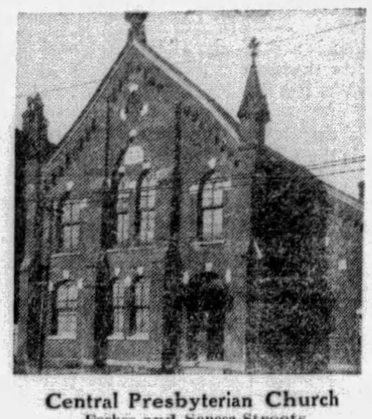

Central Presbyterian Church
Forbes and Seneca Streets
Rev. G. W. Kaufmann
Morning Service, 11 O'Clock. Evening Service, 8 O'Clock. Sunday School, 9:45 A. M.

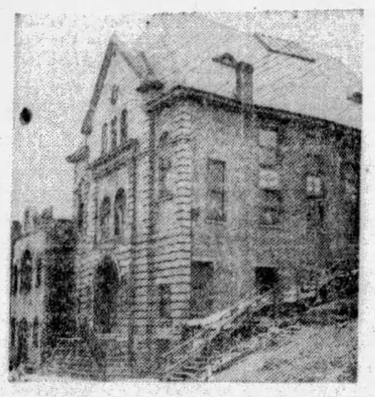

Shaare Tefillah Congregation
7 Miller Street
Rev. Benjamin Kimel
Services Daily, 8 to 9 A. M. Saturday, 9 to 11:30 A. M. Sunday, 9 to 11:30 A. M.

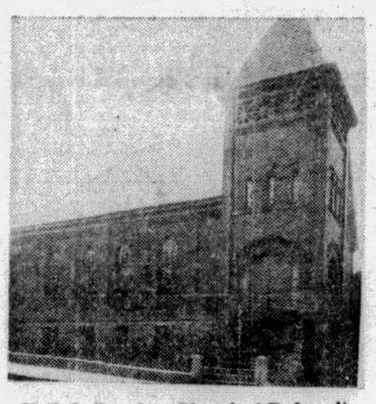

Shiloh Baptist Church (Colored)
39th and Ligonier Streets
Rev. D. B. Russell
Morning Service, 11 O'Clock. Evening Service, 8 O'Clock. Sunday School, 9:45 A. M.

COME TO CHURCH

The Church Is the Meeting Place of God and His People

SERMONETTE

"ETERNAL LIFE NOW"

JOHN 10:28

By DR. J. ALVIN ORR,
Pastor First United Presbyterian Church of Allegheny

"I GIVE unto them eternal life, and they shall never perish."

However, we hurry on, business or pleasure bent, saying, "One world at a time," sooner or later every thoughtful person will sit down to ponder this question—"If a man die, shall he live again?"

Immortality, resurrection, and eternal life are three closely related words. Immortality means deathlessness: the ceaseless continuance of the soul for weal or woe. Resurrection speaks of the rising again of the body. But eternal life is a quality imparted to the immortal soul bringing endless blessedness with Christ.

DR. J. ALVIN ORR

Mere immortality might be a fearful doom: an endless sinking of the soul. But eternal life is endless peace, joy, power entered into here by our union with Christ by faith. "He that hath the Son of God hath life." "I am the life."

We human beings can propagate only natural, perishing life. Christ says, "that which is born of the flesh is flesh." And again "I am the resurrection and the life." They who die "in Christ" are living just beyond the act of physical death, and are with Christ.

For every one of us there is a grave waiting. But those who are "in Christ" shall not die, though the body sleeps. At death the soul having eternal life blossoms out into something richer, fairer than anything we yet know.

And eternal life is an ever enlarging life. The souls of believers are but germs of power when we go hence: but in them is "the power of an endless life." Great King of Life, Oh Christ, quicken us to this eternal future possible for us.

How do we receive it? Not merely by being baptized, or confirmed: not by morality or culture. "Ye must be born again." Christ implants eternal life in all who love and follow Him. We may not be able to solve some problems, to unravel some mysteries: but all of us can commit our wills, our affections, our intellect, our conduct to Him. And "He that believeth in the Son of God hath everlasting life." Then we can leave all with Him in quiet confidence and trust.

Next Week's Sermonette—"FELLOWSHIP WITH THE FATHER AND THE SON, JESUS CHRIST"
By REV. H. P. ECKHARDT, Pastor St. Andrew's Lutheran Church

THIS movement is made possible by these outstanding, public spirited citizens who are ever striving to make our community a better place in which to live.

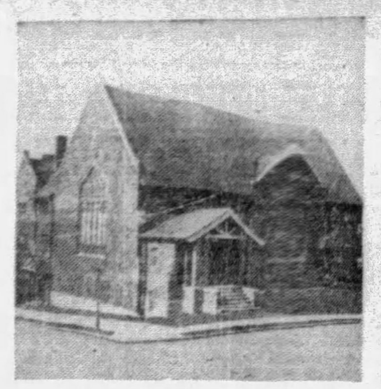

North United Presbyterian Church
4101 Perrysville Avenue
Rev. John E. Simpson
Morning Service, 11 O'Clock. Evening Community Service. Sunday School, 9:45 A. M.

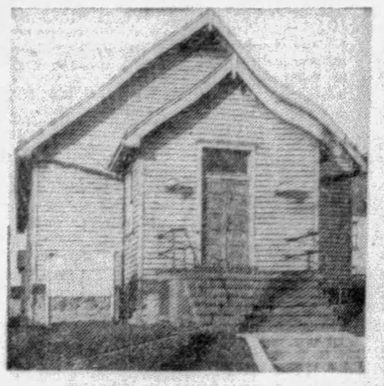

English Lutheran Church
Hazelwood Ave. and Beechwood Blvd.
Rev. E. G. Shumm
Morning Service, 11 O'Clock. Evening Community Service. Sunday School, 9:45 A. M.

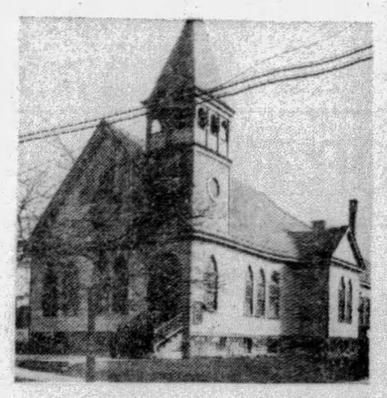

First Methodist Episcopal Church
Fourth and Center Streets, Aspinwall
Rev. C. J. Thompson
Morning Service, 11 O'Clock. Evening Service, 8 O'Clock. Sunday School, 9:45 A. M.

St. Martin's R. C. Church
Steuben Street and Wabash Avenue
Rev. John C. Angel
Masses, 7, 8, 9:30, 11 A. M.

Henry W. Abbott
Mgr. Massachusetts Mutual Life Insurance Co.
Robert L. Anderson, M. D.
Thomas S. Anderson, M. D.
Geo. H. Alexander
President and Treasurer Geo. H. Alexander & Co., Inc.
Chas. H. Allen
Scientific Instrument Co.
Bennet Andur
North Side Amusement Co.
Joseph L. Bash
President Pittsburgh Realty Bldg. & Loan Association
Horace Wattles Bikle
Vice President and Treasurer W. W. Wattles & Sons Co.
Ivan Bielek
Pres. American State Bank & Trust Co.
E. E. Baker
President Pittsburgh Desk & Chair Co.
Robert H. Braun
Sheriff Allegheny County
Louis Boreman, Ph. G.
President Boreman's Drug Stores
A. H. Burchfield
General Manager Joseph Horne Co.
Frederick William Bode, M. D.
Dr. Thomas Stockham Baker
Pres. Carnegie Institute of Technology
William E. Best
Attorney-at-Law
C. A. Brooks
Pres. Atlantic & Pacific Tea Co.
John G. Buchanan
Attorney-at-Law
Harry G. Burnap, Ph. G.
Walnut Pharmacy
H. A. Bietenduefel
Supt. Duquesne Warehouse Co.
Geo. W. Bolanis
Candyland, East Liberty
A. Howard Booth
Booth Printing Co.
E. L. Brinkhoff, Ph. G.
Pharmacist
E. C. Brainerd
Vice President Nicola Realty Co.
F. C. Bittner, Ph. G.
The Hill Top Pharmacy
C. H. Buchbinder
President Buchbinder Optical Co.
Henry R. Burger
Pres. Burger-Gerrity Co.
B. H. Cannon
Sec. & Treas. Fort Pitt Coal & Coke Co
Roy R. Cappe
Real Estate Officer Fidelity Title & Trust Co.
Wm. Collery
President Pittsburgh Cut Stone Co.
James H. Clark
Director of Public Safety
H. D. Close
Dauter-Close Furniture Co.
Clifton H. Close
Pres. Pure Natural Waters Co.
E. E. Cole
Mgr. The Cunard Steamship Co., Ltd.
J. M. Cumming
Certified Public Accountant
D. A. Croan
Architect
Wm. H. Coleman
Attorney-at-Law
J. C. Connolly
Furs
COMPLIMENTS OF A FRIEND
Judge Edward C. Chalfant
W. R. Cooper, M. D.
James D. Callery
President Diamond National Bank
Chas. F. Durning
Manager Hornblower & Weeks

F. E. Davis, Sr.
Manager North Side Laundry Co.
Dr. William M. Davidson
Supt. of Schools
Paul E. Davidson
President Davidson & Co.
J. A. Davis
Pres. Davis Bros., Pharmacists, Inc.
W. J. Donoughe
President W. J. Donoughe Co.
S. J. Dorman **C. A. De Shon**
De Shon-Dorman Printing Co.
Wm. M. Duff
President Edward A. Woods Co.
Barney Dreyfuss
President Pittsburgh Baseball Club
C. E. Dickey
County Supt. of Schools
Ralph C. Davis
Attorney-at-Law
Harmon D. Denny, Jr.
Attorney-at-Law
William L. Dowler
Funeral Director
Judge James B. Drew
R. M. Edwards
Pres. Overhead Door Sales Co., Inc.
Raymond D. Evans
Assistant U. S. Attorney
H. C. Elste
Dist. Mgr. The Fleischmann Co.
John A. Evans
President Judge Court of Common Pleas
Henry O. Evans
Controller
M. J. Ehrenfeld
Letitia Flocker **Sanford Flocker**
President Treasurer
John Flocker & Co., Inc.
John A. Freyvogel
Undertaker
Oliver G. Ferguson
Treasurer W. H. Wood Company
Thomas Fitzgerald
Vice-Pres. Pittsburgh Railways Co.
C. E. Foster
Foster Restaurant Co.
Ira W. Fanning, Ph. G.
Fanning's Drug Store
Francis Frank
Frank's Home Bakery, Swissvale, Pa.
John Farris
President Farris Engineering Co.
Thos. A. Flanigan
Alderman
Hambleton Fisher
Geo. W. Flowers
Attorney-at-Law
Fred. Fournier
President Fournier Oil Co.
S. Gaber
Pres. Penn Window & Office Cleaning Co.
Samuel H. Gardner
District Attorney
Ross L. Gammon
Gammon Restaurants Co.
Austin Lee George
Attorney-at-Law
A. G. Getty
Manager Standard Sanitary Mfg. Co.
Frederick Giffin
Architect
George N. Glass
Pres. The Keystone Lumber Co.
B. A. Groah
Pres. B. A. Groah Construction Co.
Dr. Samuel Glenn, D. V. M.
Fred C. Haller
President Haller Baking Co.
W. H. Heselbarth
President W. H. Heselbarth & Sons
W. A. Hopkins
Insurance
F. F. Hilsman
Hilsman Shoe Co., Braddock, Pa.
Geo. J. Hubert
President Hubert Transfer & Storage Co.

Albert A. Horne
Asst. Supt. Joseph Horne Co.
Ph. A. Haler
President Duquesne Dye Works, Inc.
John S. Harenski
Funeral Director
Paul Herman
Herman Baking Co.
L. B. Harter
President Harter Bros., Inc.
Thomas O. Hasley
Hasley Contracting Co.
E. Lowry Humes
Attorney-at-Law
A. S. Haines, M. D.
C. C. Hartman, M. D.
John A. Harrison
President Harrison & Shields Co.
C. C. Hamilton
President C. C. Hamilton Co.
John Hughes
President John Hughes & Co.
James F. Hayes
Manager Duquesne Registry Co.
F. W. Hochstetter
Director Hochstetter Laboratories
H. N. Haas, Ph. G.
Haas Pharmacy
Walter F. Heeren
Pres. Heeren Bros. Co.
W. S. Horner
Engle E. Hershey
Secretary Eatmor Chocolate Co.
A. E. Jones
President Jones Painting Company
Benj. L. Jones
President Jones-Lyne Motor Co.
Norwood P. Johnston
Francis A. Keating
President The Grogan Company
C. Edward Keck
Vice President Freehold Real Estate Co.
Nathan Kaufmann
President Kaufmann-Looby Co.
Arthur B. Kline
President Kline Realty Co.
H. G. Kiser, R. H. Kiser
Kiser Bros., Wilkinsburg, Pa.
George J. Kambach
Attorney-at-Law
George P. Kountz
Attorney-at-Law
John C. Kohne
Pres. John C. Kohne & Co.
W. F. Lang **H. C. Weber**
President Treasurer
Weber Express & Storage Co.
Edward G. Lang
Director of Public Works
Christian Ludebuehl
James H. Lockhart
Robert Lewin
Chas. G. Lane, Jr.
Attorney-at-Law
J. M. Luterman
Gen. Mgr. Luterman Bros., Auburn and Whippet Co.
Alexander P. Lindsay
Attorney-at-Law
Albert J. Logan
Pres. A. J. Logan Bed Co.
Walter Lyon
Attorney-at-Law
Frederick G. Lichti
Pres. Maison Frederic, Inc., School of Beauty Culture
Fred C. Masten
A. E. Masten & Co.
Wm. J. McMoil
Gen. Mgr. Moore, Leonard & Lynch
COMPLIMENTS OF A FRIEND
Gilbert McInnes
Funeral Director
John McMurray
President Iron City Heating Co.

David I. McCahill
Pres. Pittsburgh, Harmony, Butler and New Castle R. R. Co.
W. J. McGregor, M. D.
Coroner Allegheny County
Edw. J. McAvoy
Funeral Director
J. R. McKinley
President Columbia Ice Co.
F. C. McDonald
McDonald & Son Floral Co.
F. C. McCutcheon
Attorney-at-Law
H. L. Mitchell
President West Penn Power Co.
H. L. Mason, Jr.
President J. R. Weldin Co.
Raymond L. McDonald
Attorney-at-Law
R. K. MacConnell
Attorney-at-Law
E. Bosworth McCready, M. D.
COMPLIMENTS OF A FRIEND
William H. McNaugher
Attorney-at-Law
Edwin T. McGough
Gen. Mgr. Edwin T. McGough Detective Service
James A. McKissock
Vice President Weldon & Kelly Co.
Wm. McConaghy, Ph. G.
McConaghy Drug Co.
Chas. Mag
Mag Leather Goods Co., East Liberty
John A. Metz
Attorney-at-Law
John B. Miller
Vice-Pres. & Gen'l Mgr. A. D. Miller Sons Co.
Roy V. Miller
Manager Browning-King Co.
Albert J. Mansmann
Pres. Albert J. Mansmann Dept. Store
H. F. Moore
Manager Hotel Wm. Penn
C. E. Moodey
President C. E. Moodey Motor Co.
John W. Morris
Chief of Police, Swissvale, Pa.
Alfred N. Martin, Ph. G.
Martin & Vandervort Drug Stores
J. Conway Macon
President Paulson Bros. Co.
Walter Chauncey Mellor
Pres. The Mellor Piano Company
Joseph N. Mackrell
Register of Wills
George F. Murrell
M. A. Musmanno
Attorney-at-Law
Dr. T. H. Martin
Optometrist
Frank B. Malone
President Globe Cleaning, Painting & Decorating Co.
S. W. Means
President S. W. Means Lumber Co.
Harold A. Miller, M. D.
Justus Mulert
President Mulert Insurance Co.
L. E. Marshall
President Dusenberry Pie Company
Joseph Shields Matson, D. D. S.
Charles A. Muhlbronner
President Iron City Produce Co., Inc.
E. E. Neely, M. D.
Frank R. Phillips
Vice President and Gen. Manager Duquesne Light Co.
Casima J. Pellegrini
Architect

Gerald P. O'Neill
Vice Pres. & Mgr. The Pittsburgher Hotel
T. W. Nicolet
President Nicolet & Griswold Co., Inc.
J. C. Nevin
Managing Director Federal Reserve Bank
B. M. O'Hanlon
Mfg. Prescription Optician
C. J. Palmgreen
Architect
John H. Phillips
Phillips Drug & Radio Co.
A. O. Pyle
Real state
F. J. Osterling
Architect
William P. Ortale
President Ortale Contracting Co.
John Crawford Park
President Park Printing Co.
Michael C. Pipko
Chief of Police, Braddock, Pa.
C. A. Painter
Manager Post & Flagg Co.
Charles B. Prichard
Attorney-at-Law
James Rae
Pres. Pittsburgh Chamber of Commerce
Adolphe Rosner
Pres. and Treas. The Rosner Co.
Geo. M. Rowland
Architect
Gerald F. Rightmire
President Morgan Dye Works, Inc., Bellevue, Pa.
George Rickley
Rickley Provision Co.
A. Roessing
Pres. Roessing Bronze Co.
W. A. Royston, Jr.
President Pittsburgh Motor Corp.
Charles Loeb, Reizenstein
Sec.-Treas. C. Reizenstein Sons Co.
Samuel S. Rosenberg
Attorney-at-Law
Chas. J. and Chris Rieger
Architects & Engineers
Geo. R. Rogers
Architect
E. R. Reno
Secretary-Treasurer United Laundries
Mrs. Janet Steinmann
Fred. H. Slater
Funeral Director
W. E. Schatzman, Ph. G.
Schatzman Pharmacy
P. S. Spangler
President Duffs Iron City College
C. B. Shaler
President Shaler & Crawford, Inc.
George S. Shull
Pres. Safety First Supply Co.
Brandon Smith
Architect
Ray L. Smith
Pres. The Smith-Faris Co.
E. Wayne Stoker
Manager Fairmont Creamery Co.
Robert Stinson
Pres. Stinson-Kennedy Co.
I. Shaffer, Ph. G.
Drugs, Mt. Lebanon
J. W. Saxton
President C. L. Saxton Co.
H. B. Salkeld
President Mt. Lebanon Bank
Wm. Simon
Wm. Simon's Sons
Jacob Schneider
Schneider Tailoring Co.
Ralph F. Smith
Attorney-at-Law
H. A. Sipe
Secretary-Treasurer Sam F. Sipe Co.

Judge Sylvester J. Snee
L. T. Stevenson
Pres. Stevenson & Williams Realty Co
Joseph Stadfeld
Attorney-at-Law
President Allegheny County Bar Asso.
Wm. M. Stieren
President Stieren Optical Co.
Walter B. Spellmire
Manager General Electric Co.
C. C. C. Stotler
Treas. Title Guaranty Co.
Adam Szychowski
Mgr. Adams Auto Body Works
Annette Thomas
Mgr. Universal Multigraphing and Addressing Co.
Dick H. Thomas, Ph. G.
The Rexall Drug Store
Edward Thompson
Pres. Thompson & Co.
Kirk W. Todd
President K. W. Todd & Company
C. E. Theobald
Attorney-at-Law
R. Maurice Trimble
Architect
DeLano C. Thomas, M. D.
T. M. Trees
Treasurer American Cleaning & Repairing Co.
Lee E. Umstead
General Agent Reliance Life Ins. Co.
David T. L. Van Buren
Gen. Mgr. Mavis Bottling Co. of Pgh.
Frank Vittor
Sculptor
Karl S. Von Senden
Secretary Arthur Von Senden Co.
Walter R. Vogel
President Vogel Music Co.
S. M. Vockel
S. M. Vockel & Co.
C. G. Vogeley
Pres. Vogeley Decorative Studios Co., Inc.
W. E. Warnock
Pres. Pittsburgh Machine & Supply Co.
R. A. Wooten, D. D. S.
John L. Walsh
President Real Estate Co. of Pittsburgh
S. N. Wilcox
Walker & Wilcox Co.
F. H. Ways, Ph. G.
Way's Pharmacy, Wilkinsburg
S. S. Watters
President Liberty Baking Co.
Peter Walsh
Superintendent of Police
Joseph W. Ward
President Penna. Surety Corp.
COMPLIMENTS OF A FRIEND
J. Charles Wilson
President A. & S. Wilson Co.
William W. Warren
A. Leo Weil, Sr.
I. Willison & Son
Funeral Directors
E. T. Whiter
Vice President Penna. R. R.
Judge H. Walton Mitchell
Dr. Leslie Waddill
Sec. Odontological Society of Western Pennsylvania
C. E. Walford
President New Realty Co.
J. J. Wagner
Manager Lincoln Laundry Co., Mt. Oliver
Wesley & Reid
Gen. Agts. Columbia Nat'l Life Ins. Co.
Frank J. Zappala
Attorney-at-Law
Wm. J. Zahniser
Supt. of Workhouse
J. L. Zerbe, B. S. A. M.
President Pittsburgh Academic & Business College

Announcement of Amusement Programs, With Chat From Hollywood

EDNA MAE OLIVER, GOING EAST, HAS TERRIBLE TIME MAKING TRAIN

By DOROTHY HERZOG.
(Copyright, 1929, by Premier Syndicate).

HOLLYWOOD, Aug. 17.

TOM BARRY, playwright and author of John McCormack's forthcoming outloud, narrates with a sob in his voice the story of a newspaperman assigned to the group accompanying Col. Lindbergh on his recent tour of inspection of national airways. Said newspaperman took a pet parrot along. The parrot was famed for his large and capable vocabulary. Following the tour, the bird came home. And now the only words emanating from the fool thing are:

"Boys, I've nothing to say." Oh, Lindy, ain't you ashamed. . . .

Marilyn Miller has just returned from two weeks in Santa Barbara, where she rekuped from nerves born in the making of "Sally." Larry Grey traipsed to S. B. frequently during Miss Miller's sojourn. Yeah, they're that-a-way about each other.

Marilyn Miller

At this paragraphing, Edna Mae Oliver is chugging to Chicago, where she will appear in Ziegfeld's "Show Boat." Um, Edna'll play the same role she trouped in Manhattan. I saw her shortly before she departed for the Santa Fe station. And just did. The train left at 9:45 p. m. At 7:30, Edna sent her bags to a waiting machine. At 7:45 she was on the verge of the galloping minies. At 7:55, she was very near a nervous breakdown. At 8, it was over. She simply had to leave for the station. Even then, Edna had her doubts if she'd make that 9:45 train. Usually, she gives herself two hours. Now, is that a gal or isn't it? By the by, she made a flick during the two months spent in the village. Um, with Clara Bow.

Talkies Called Vocalloids Now

THE five reporters, three sekretries, and the head fem of this flick bureau have evolved a new name for the outlouds. We—all of us—refer to it as vocalloid. Anything to it?

Lenore Ulric's initial vocalloid, "Frozen Justice," was previewed a few days ago near San Francisco. And, according to superlatives, it went over, yessiree.

Lenore Ulric

The Ulric has her next vocalloid lined up. Um, "The Rose," which Allan Dwan will megaphone. This yarn appeared on the stage originally as "Kanaka Rose." 'Tis by Tom Cushing and Edward Sheldon. The boys yanked it, however, and re-wrote parts. It eventually reached New York as "La Gringa," starring Holbrook Blinn. The story is studded with Central America kesker-say.

Their real name department: Lupe Valez—Guadalupe Villabolos.

Viola Dana Is Bridge Winner

SCREENALITIES: Norma Talmadge and Gilbert Roland scootin' along the Oceanic road headed for Santa Barbara. Norma's chauffeur driving the Rolls Royce. . . . Helen Jerome Eddy, W. K. Flick character actress, opens her new restaurant this eve in Pasadena. 'Tis yclept the Frog Footman and appropriately enough, offers French food for its debut. . . . Viola Dana and Shirley Mason lunching together at Ye Brown Derby. Vi bragged she'd won a lil' over two bucks playing bridge the nite before. I've got my suspicions and Vi claims to have proof. We'll never get anywhere. . . . Harriet O. Parsons, scribe for Photoplay, visiting ye town but returning, via airplane, for New York today. . . . Ring-tailed monkey was used for a scene in Ronald Colman's vocalloid, "Condemned." During the "intermission," the critter was put in a cage. He was probably nervous, but anyway he took advantage of his freedom by pulling all the hairs outta his tail. Subsequently, a S. O. S. went forth to the make-up man, who, with great eclat, pasted new hairs on the bald tail, and the scenes went merrily on. Anderson Lawler, stage and screen-ite, hitting off to Santa Barbara for a goodly week-end. . . . Fred Niblo and his wife, Enid Bennett, have returned from an umpty ump mile motor jaunt through ye country. Yep, they absorbed plenty of nature. . . . And——that's all.

Ronald Colman

Guess Who?

Believe it or not this is Marion Davies. The neat uniform is all part of her makeup in "Marianne," her first talking film, now in production.

Walter Winchell On Broadway

NEW YORK, Aug. 17.

Things I Never Knew Till Now

THAT Bert Williams was the only colored member of the Lambs.

That Paul Ash's real name is Julius Ashenbrenner.

That you strengthen your eyesight by having your ear lobes pierced.

That Louisiana produces more fur than Canada, and more fish than any state in the Union.

That Fiske O'Hara is a professional Irishman and received $50 for suggesting the theme of "Abie's Irish Rose" from Anne Nichols, who was his leading lady in his road shows.

That the original chandeliers that adorned Churchill's old cabaret now dangle in the Capitol Theater.

THAT Vincent Lopez discharged Rudy Vallee who sax'd it in one of Lopez's bands. What a difference a few years make.

That Earl Carroll pulled every string possible to become a passenger on the Zep world flight, but no could do.

That Modjeska's son is the builder of the Philly-Camden bridge.

That more than half the population of Broadway is colored—between the hours of 7 and 9 a. m. Porters, elevator operators, et al.

That a complete edition of Voltaire's works (not Voltaire Veenchill) contains 33 millions of letters.

That most Levys change their names to Lee, but that Hyman Prince, a cafe manager, switched his to Hyman Cohen.

That Frances Maddox, London's most popular cabaret warbler, was one of New York's radio ordinaries last season.

PROBLEM—GET CHEESE

THAT you can make a swell paste out of Rocquefort Cheese and Cognac—if you can get some Rocquefort Cheese.

That Jack Cluett and not Jack Shuttleworth is Judge's High-Hat.

That a man worth $5,000,000 dines at the Central Park Casino every night, but always leaves at 9:55 to keep from paying the $3 couvert charge that goes on at 10 o'clock.

That the reason Mabel Boll's huge diamonds haven't been thefted by the Broadway bandits is because they would be easily traced. And, anyway, it is easier to get away with murder.

That 80 per cent of the young ladies employed by Lord & Taylor are university graduates.

That there are some college professors who still adhere to the theory that the world is what Columbus proved it wasn't.

That milk is the most perfect food and that the purest milk contains 87 per cent water.

That the late H. C. Witwer, who penned hundreds of successful stories and articles, was a flop as an Evening Mail re-write man.

NOLL SAID IT

THAT Oliver Goldsmith wrote: "Let schoolmasters puzzle their brains with study and learning, but liquor gives genius a better discerning."

That the only restaurant in Yuma, Ariz., has a sign reading: "Free Meals When It Rains," which it never does.

That there is a mother in the town who has never been disillusioned and says: "I'm sure my boy doesn't drink liquor; he's always so thirsty in the morning!"

That in Sweden you don't have to wear bathing suits.

FREUD NEVER FREUDED

THAT Freud psychoanalyzed the life of Dostolevsky, and that Freud never was and never will be.

That three immensely rich brothers in the movie business dread the return of poverty and have set aside a fund assuring them each $1,000 a day for the rest of their lives.

That the stock exchange floor is always "studio built" for Wall Street shots because the original never reveals enough action for a moom pitcher. Imagine!

That Mr. John Barker, the information clerk at the Equitable Building (which has more tenants than any other New York office edifice), not only gives you the floor or the number of the suite of the person you seek, but does it without looking it up in his book.

That the reason Englishmen talk that way is because they've had a cold for 2,000 years.

That Texas Guinan frightens children.

That the word "lousy" can be sent via Western Union, after all, for William A. Grew got several wires telling him his show certainly was.

And that Norman Anthony, the editor of Life, went to a masquerade disguised as Walter Winchell, but got caught in a transom.

(Copyright, 1929, Daily Mirror, Inc.)

MUCH MIRTH IN FRESH BILLS

"The Old Soak," which will be presented in the Pitt next week by the George Sharp Players, is a comedy drama by Don Marquis, based on the sacrificed spirit of an elderly man who has a weakness for the cup that cheers. Hugh O'Connell has been engaged to play the role.

Teddy Joyce, who was popular during his 52 weeks in the Penn before going to Baltimore 12 weeks ago, is returning to his post as master of ceremonies of that theater next week. On the screen will be Lewis Stone in "Wonder of Women."

"The Hottentot," film comedy, is showing in the Stanley as the talking screen attraction starring Edward Everett Horton and Patsy Ruth Miller. Brooke Johns' presentation is called "Speed Mania."

CHANEY AS RAILROADER

The Mississippi flood disaster forms a background for Lon Chaney's latest drama of the screen, "Thunder," a Metro-Goldwyn-Mayer photoplay of railroad life coming to the Aldine Theater next Monday.

"Broadway," all-talking film production, adapted from the stage play of the same name, stays in the Grand for a second and final week.

Alice White, supported by Charles Delaney, will be in the Olympic next week in the all-talking picture, "Broadway Babies."

BILLS IN EAST END

Jack Mulhall, in the talking film, "Dark Streets," opens in the Enright today. Dick Powell's stage presentation is called "Zig Zag."

Adolphe Menjou, in a talking play, "Fashions in Love," opens in the Regent for three days today.

Clara Bow, in her latest all-talking production, "Dangerous Curves," is on the Liberty screen today.

Grand Opera Series Opens in October

Arrangements have been completed for a 45-piece orchestra for the series of operas to be presented this season in the Syria Mosque by the Pittsburgh Grand Opera Company, A. Rossito announces. It is planned to import leading Metropolitan and Chicago Grand Opera artists for the local organization's presentations. "Rigoletto" will open the season October 14.

Forces Store Door, Sentenced 30 Days

Charged with having forced the door of a South Side store, Jack Miller, 27, of 23 Koscuisko way, was sent to the workhouse for 30 days by Magistrate John J. Sweeney yesterday. Patrolman John Pfeuffer testified he found the door of the Lawrence Matuzak store, 97 South Twenty-seventh street, South Side, open and found Miller sleeping behind a counter.

SIDEWALKS OF PITTSBURGH

by HAVEY J. BOYLE

IT IS a fact attested to by all observing parents that grandparents are far more tolerant toward the grandchildren than they were to their own children, not so grand. But you come upon a grandfather once in awhile who will complain. In mind is a county official, who has threatened me with death if I reveal his name, who at last rebelled from the yoke thrust about his neck by two grandchildren, who seem to be a rare combination of Peck's Bad Boy and Huckleberry Finn. At an early hour one evening recently the grandfather in question summarily packed the two children, one 8, the other 4, into an automobile and ordered them home. The grandmother was almost in tears at such brutal treatment.

* * *

"That is a terrible way," said the good woman, "to treat our grandchildren. By your ruthlessness and unreasoning attitude you are stamping all individuality out of the little fellows."

"But," expostulated the resolute grandfather.

"There is no 'but' in this case," he was answered, and he listened attentively:

"They are just free little spirits, untrammelled by the conventions of age, and unbounded by the many taboos that make for a restricted existence. If they seemed to be romping extra enthusiastically around the house it was because of their health and vitality and precious lack of all the inhibitions we older people suffer from. I am surprised and amazed."

Said the grandfather: "I still insist there is a limit to what the little fellows should be allowed to do. I yield to no one in striving to allow self-development its natural course, but I say to you again that they went too far. I was going to say nothing to you tonight about the whole affair so that your sleep would not be disturbed, but since you brought the issue to a head I want to say this to you with all the force and power at my command:

"When the little fellows in a spirit of fun dismantled the new radio piece by piece until now I barely get KDKA where before I tuned in on California regularly I said nothing. I saw in this gesture perhaps a spirit of Edison cropping out. I thought their youthful minds in this fashion, destructive as

it was to the radio, might lead to some great invention. Neither did I complain when they recently got hold of a powder cap, with which they playfully blew up their toy wagon, for I was broad enough to see that after all this might be some manifestation of a future admiral or a great general or perhaps a new Nobel was here in embryo. The fact that the little fellows' exploit caused the wagon to be blown into bits and through the windshield of an adjacent automobile was passed up even when the owner of the automobile sent, rightfully, a bill for $12.50.

* * *

"BUT tonight I think the limit was reached. You recall that just recently we spent about $200 to have the kitchen made over. But perhaps you don't know that while you were busy talking to the little fellows' mother, the little fellows espied a garden hose in the yard and evolved a plan out of their elastic imagination to save the house from a mythical fire. You don't know that the boys climbed through the kitchen window, with hose over their shoulders in the best approved fireman style, and that they turned the water on full force, and played the hose on the new kitchen ceiling, and the new kitchen walls, on your kitchen cabinet, and on your kitchen chairs with a zest that would have stopped the Frisco fire.

"And now if you take a look at the wreck of what was once the kitchen, recently remodeled, you will discover, Grandma, that tomorrow, if you still plan to get breakfast, you will have to engage a skiff and a couple of oars, paddle your way to the stove, possibly swim to the kitchen cabinet for the eggs, and dive off the sink to recover a fallen knife or fork, after the fashion of the Hawaiian coin divers."

* * *

Then the grandfather said: "They recently moved to Buffalo—the kids. How long does it take to drive to Buffalo, by the way?"

FOREST LOVE :-: By HAZEL LIVINGSTON

(Continued from Yesterday.)

Jack Dies in Fall From Mountain After Ranger Finds Anita Alive

CHAPTER XLIX

A MAN was crawling up the cliff. He was creeping slowly but surely toward Anita. Jack Beamer watched him, with curious, detached attention. Into his aching head crept the conviction that the man had seen everything, that he had been watching them for a long time. He thought, "I should go to help him—it would look better." But he continued to sit on the ledge mopping his hot face.

The man was a ranger. A tall, thin fellow with long arms and legs. He climbed like a monkey. From time to time he shouted encouragement to Anita . . . as if she could hear, as if she would ever want encouragement again. The thought of Anita, dead at last, made Jack smile. He didn't know why, not because he felt particularly happy about it. He had never wanted anything like this. Damn it, why couldn't she have died naturally, as the doctors promised? Damn quacks, saying she had a weak heart . . . This would look bad for him. He'd have to get down there somehow, say something . . . .

"Haloo . . . Haloooo!" he called, waving the handkerchief.

The man had reached the rock on which Anita lay. He stopped for a moment and waved a hand in some sort of signal, in answer to Jack's call.

There was something comforting about it. Jack began to feel more like himself. Cupping his mouth with his hands he shouted, "I can't get down there." And after a moment, "She fell. Is she . . . dead?"

The ranger did not answer. He had straightened the woman's crumpled body and was bending over her as if listening for a sign of life. Jack watched, fascinated. "Is she dead?" he shouted again.

The ranger looked up and shook his head.

Jack stared. "She's not . . . not hurt? Why, she fell from way up here—she she—she—"

"The bushes broke the fall. I don't know how bad off she is, though. Have you got a rope up there?"

"There was one on the horse." He forgot that the horses had been left a quarter of a mile below.

Anita wasn't dead. Maybe she'd get well? He turned the new idea over in his head. What was going on down there? She was stirring. The man gave her a drink out of his canteen. They were talking. Talking . . . He didn't like that . . . that fellow had no business to butt in . . .

He was coming up the cliff now, climbing steadily toward the ledge . . . . Jack shut his eyes for a moment. It made him dizzy to watch.

When he opened them Anita had struggled to a sitting position. He saw that her head was bleeding. She lifted one skinny arm. He did it!" she screamed. "He tried to kill me!"

"My God!" he whispered. "She can't say that! Why . . . why . . ." And he screamed back to her, "You damn liar . . . you . . . you miserable HAG!" His voice broke, frightening him. Hysterical. Sounded guilty. Must stop that.

The ranger was right below him now. "My wife's out of her head," he said, and tried to smile.

"Give us a hand," the man commanded, ignoring his words.

Jack extended one limp hand over the bank. "She's been out of her head ever since we got here. I've been afraid of suicide from the first. She leaped off that rock, believe it or not—"

"Give me a hand, can't you? Can't you brace yourself better than that? Pull yourself together, man—"

"I'm all right, I don't need any advice from you!" But he braced himself, and was giving his hand again when Anita recommenced that thin, shrill screaming . . . "Help . . . oh, help! . . . he tried to kill me . . . he threw me . . . ."

The ranger half turned.

Jack began to shake violently, loosing his hold on the hard calloused hand reaching up to him. "Hold on there—pull yourself together, man!"

But Jack couldn't stop shaking. Somehow the ranger made the ledge without his aid. "I tell you I'm innocent!" he shouted, in a rage because he couldn't stop that senseless shaking. "The woman is out of her head, I tell you. If you think—"

The ranger stooped to fasten a bootlace. "I'm not thinking, my friend," he said wearily. "I'm not the judge. But you better shut up. The less I know about this the better it's going to be for you. Now where's the—"

He was going to ask "Where's the rope?" But he never finished. Jack Beamer's fist found the point of his jaw. It was a blow that would have felled an ox. The ranger staggered backward. His clutching fingers fastened on a clump of grass. It did not hold.

This time Jack did not wait. Turning his back on his victims, he ran.

* * *

At 4 o'clock Slim Palmer, in charge of the horses at the lodge, began to worry about the Beamers.

"Funny those folks didn't come back."

All the other horses were in. No one else had stayed out in the storm. Palmer didn't like it. "Where'd they say they were going?" he questioned the boy who had started them off.

"They didn't say."

"How many times have I told you to ask EVERYBODY? Now how do I know where the durn fools went?"

Jack MacKimmons, the ranger from Gales Flat who had stopped at the lodge for lunch and to wait until the storm passed, grinned. "Oh, they'll turn up like all the rest. But I'll keep an eye out as I go through the canyon. I suppose you warned them to keep off the upper road?"

"Oh, sure. Warned everybody. So, you don't think the storm . . ."

"NUTS! Nobody ever gets hit! Worse they'd get would be a good soaking. Well, so long, Slim; I'll telephone you if I find the remains!"

MacKimmons rode away. He was late, and his horse was rested. They made time galloping over the trails both knew so well. Before he had gone a mile he had completely forgotten Slim and his lost tourists.

In the canyon, beside a little bridge he had to cross, he came upon the lifeless body of a heavy man. He lay with his face in the gravel, not five feet from his dead mount.

MacKimmons gulped. Blood made him sick. But there was nothing to do but face it. He tied his snorting horse to a tree and climbed over the bridge and across the shallow, clear little stream to the gravel bank where the man lay.

With an effort he turned over the heavy body. It was Slim's tourist, all right. He must have gone right off the cliff on the horse. Funny place to go off . . . . one stretch of decent trail on the high road . . .

Whistling to keep up his courage, MacKimmons felt in the pockets for identification. A pigskin wallet stuffed with bills bore inside the flap "John Herbert Beamer," in small gold letters.

"Well, I guess you've taken your last ride, young feller," MacKimmons murmured. With all his heart he wished Decatur were with him. He didn't like handling things like this alone. He guessed he'd better leave everything as it was, and get on to the next telephone to report. He wouldn't do much looking for the other body (like as not the woman got into trouble, too) without Decatur. They would come back with lanterns.

"Get along there!" He dug his heels into the horse's sides and galloped on down the trail. It was getting darker every moment. "Wish old Decatur was around!"

Roger was nearer than he knew.

He lay in a little gully not far from the river, with columbine tangled in his yellow hair and dust in his open mouth.

(To be Continued Monday.)

(Copyright, 1929, King Features Syn., Inc.)

Will Rogers Says

BEVERLY HILLS, Cal., Aug. 17.

A banker, head of a savings bank in Brooklyn, had a boil on his neck, and the Brooklynites heard of it, and started a run on the bank.

They drew out fifteen million dollars before the poor fellow could prove to them that financiers are part human and can have boils.

If Andy Mellon ever gets a carbuncle I can see Brooklyn seceding from the Union.

Mr. Hoover is going to talk to us at noon today on "The advantages of Virginia to spend Sunday in, the tariff, catfish and disarmament."

Yours, WILL.

Kelly Addresses Johnstown W. C. T. U.

JOHNSTOWN, Pa., Aug. 17.—Mrs. Myra O. Weigel, of Johnstown, was re-elected president of the Cambria County W. C. T. U., at the forty-second annual convention here. Congressman Clyde Kelly, Pittsburgh, spoke.

FILMLAND. FILMLAND.

WARNER THEATRES
GRAND
FINAL WEEK!
Thrill to this dramatic smash today!
BROADWAY
You'll see things you never saw before! Hear things you never dreamed existed!
Action—Love—Thrills—A story that burns into your very soul!
With the original play dialogue, singing, dancing and gorgeous technicolor!
He's Coming Soon—Al Jolson

STANLEY
His 3rd and fastest show!
Brooke Johns in "SPEED MANIA"
On the Screen
Everyone HOWLED Yesterday at
"The Hottentot"
DAVID BROUDY'S Presentation with ARTHUR NEALY
BERNIE ARMSTRONG'S Song-o-logue

EN RIGHT
The First Dual Role TALKIE
"Dark Streets"
With Jack Mulhall—Lila Lee
Hear and see Jack talking to his "other self" in the same scenes!
On the Stage
DICK POWELL in "ZIG ZAG"
40c Until 5 o'clock today. Come Early!

Drudery PITT Last Mat. Today Tonite at 8:25
GEORGE SHARP PLAYERS Present
ANNE FORREST in "Scrambled Wives"
BEGINNING MONDAY NITE
"THE OLD SOAK"
with HUGH O'CONNELL In the Title Role

KENNYWOOD
FREE All.—Eve. Ritchie Water Show
WITH JACK HOOVER—DARING HIGH DIVER
TOMORROW—AFTERNOON, EVENING
JOE NIRELLA AND HIS BAND
HEAR "VOICE OF KENNYWOOD"
BATHING AND AMUSEMENTS DAILY
DANCING NIGHTLY (Except Sunday)
MONDAY NITE—SPECIAL FEATURE
FAMOUS IPANA TROUBADORS
IN BIG BATTLE OF MUSIC WITH KENNYWOODIANS—NO INCREASE IN PRICE

REOPENING AUGUST 17
ACADEMY Mat. Daily 2:15 Evening 8:30
Burlesque
Ravishing Living Models on Display
"THE BOHEMIANS"
Mildred Steele—Chickie Wells.
MIDNIGHT SHOW EVERY SUNDAY 12:05 A. M.

FILMLAND. FILMLAND.

BRUSHTON THEATRE TODAY See & Hear | Monte Blue in "From Headquarters," also Those Talking Collegians in 'Junior Luck' & Vitaphone Acts
GARDEN All-Talking Chas. (Buddy) Rogers, in "The River of Romance"
TRIANGLE EAST LIBERTY BUZZ BARTON in "PALS OF THE PRAIRIE"
KENYON See and Hear Wm. Haines in "A MAN'S MAN" Collegians Comedy

NEXT WEEK DASHING—DAZZLING IRRESISTABLE
MASTER OF CEREMONIES SUPREME
Teddy Joyce
IN THE MUSICAL EXTRAVAGANZA
LET'S GO
WITH A CAST OF BROADWAY STARS
"ON SCREEN—IN SOUND & DIALOGUE"
WONDER of WOMEN
FEATURING
LEWIS STONE PEGGY WOOD LEILA HYAMS
LOEW'S UNITED ARTISTS' PENN
FIVE DELUXE SHOWS MONDAY
NOW PLAYING
Greta Garbo in The SINGLE STANDARD
ON THE STAGE
JOHNNY BURKE in "OVER THE TOP"
DICK LEIBERT ELIAS BREESKIN

LOEW'S ALDINE NEXT WEEK
NOW UNITED ARTISTS' SOUND PICTURE
SHE GOES TO WAR
featuring ELEANOR BOARDMAN—JOHN HOLLAND
also VITAPHONE & MOVIETONE ACTS
LON CHANEY
IN HIS FINEST MELODRAMA SENSATION
THUNDER
with PHYLLIS HAVER—JAMES MURRAY
also VITAPHONE & MOVIETONE VAUDEVILLE ACTS

PATRICIA PITT'S COMMENT ON PITTSBURGH'S SOCIETY HAPPENINGS

Pittsburghers Leave Gotham for Tours of Foreign Lands

JUST when I'd brought myself to believe that home-coming plans were paramount in the minds of our local folks, word comes in about more of them leaving the city. Europe is really an all-year-around attraction, though, so these latest additions to the ranks of our deserters can hardly be listed as summer vacationists. Certainly mid-August is as good a time as any for a pleasant ocean voyage.

The Homeric left New York Thursday night and aboard here were several Pittsburghers bound for Europe. Miss Isabelle C. Chalfant, who has been up in Maine, was on board, and so were Mrs. G. Cook Kimball and her son, Richard Kimball. The William Watson Smiths were also on the passenger list and so was Winfield K. Shiras. And shortly after midnight, the France sailed for Plymouth and Havre, with Dr. Howard G. Schleiter as one of the passengers.

A bit of news concerning those who are away from the city just now is word of a house party which Bertha Brooks, sub-deb daughter of Mr. and Mrs. J. Twing Brooks, of Edgeworth, is giving at the Brooks' summer cottage at Hyannisport, Me. Among the guests are Georgianna Collin, daughter of the William Welch Collins, of Sewickley, who are at their summer place in Kennebunkport, Me.; Nancy and Virginia Doyle, daughters of the Charles L. Doyles, of Sewickley, who have just returned from Europe; John C. Oliver, Jr., son of Mr. and Mrs. John C. Oliver, of Sewickley; George Potter O'Neil, son of the Chauncey O'Neils, of Sewickley; Walter Taber Grange, Jr., son of the Walter G. Granges, of Shields, and William E. Schroeder, son of the F. C. Schroeders, of Sewickley.

* * *

THE fact that "everybody" is out of town doesn't prevent plans for the Pittsburgh Hunt horse show from maturing. The show is scheduled for Saturday, September 14, you know, at the club ring in the Fox Chapel district, beginning at 9:30 o'clock in the morning.

David L. McCahill, who was announced a week or so ago as chairman, is being assisted by Mrs. Simon T. Patterson, William G. Costin, Howard Heinz, J. Raymond Price, George P. Gray, Mr. and Mrs. Charles L. Flaccus, Richard King Mellon, George Paull, the master of hounds; Harrison M. Thomas and F. LeMoyne Page.

The clubhouse committee is headed by A. R. Edwards, and his aides are Mrs. Herbert G. Lytle, Thomas B. Moreland, Charles S. Todd, Mrs. George Paull, E. C. Bothwell and Barry Hamilton.

* * *

THE marriage of Miss Janet Kiskadden, daughter of Mr. and Mrs. R. E. Kiskadden, of Avalon, and Raymond O. Weissenstein, son of Daniel Weissenstein, of West View, will be solemnized tonight at 8:30 o'clock in the Avalon Presbyterian Church. Mrs. Henry M. Emerick, sister of the bridegroom, will be matron of honor and Robert Kiskadden is to be best man. After a short motor trip, Mr. and Mrs. Weissenstein will be at home in Taylor avenue, Avalon.

* * *

MR. AND MRS. GEORGE PROBST, of Clarissa street, announce the engagement of their daughter, Miss Irene Louise Probst, to Benjamin L. Jones, Jr., son of Mr. and Mrs. Benjamin L. Jones, of Northumberland street. Mr. Jones is a senior at the George Washington Medical School, Washington D. C.

* * *

MRS. EDWIN WARREN ZEIGLER, of Aspinwall, announces the engagement of her daughter, Miss Elizabeth Corey Zeigler, to Frederick Ballard Westervelt, son of Dr. and Mrs. Harry Clarkson Westervelt, of Westminster place.

* * *

MRS. HAROLD DE WOLF FULLER, of New York, left yesterday for her home after visiting her cousins, Maj. and Mrs. Rodney H. Reese, of "The Hermitage," Woodhaven road, Mt. Lebanon. Several parties were given in honor of Mrs. Fuller during her visit here.

* * *

MRS. RUDOLPH O. BERNARD, of Woodcliff-on-the-Hudson, is visiting Mr. Bernard's parents, Mr. and Mrs. Herman W. Bernard, of Squirrel Hill.

* * *

MR. AND MRS. BEN FRIEDMAN, of Jancey street, East End, announce the engagement of their daughter, Miss Ida Friedman, to Emanuel Levinson, son of Mrs. James Levinson, of the New Wendover Apartments. A late fall wedding is planned.

* * *

MR. AND MRS. EDWARD C. SYKES, of Brookline boulevard, their son-in-law and daughter, Mr. and Mrs. H. L. Everett, and grandson, Jack, have returned from a trip to Wildwood, N. J.

Patricia Pitt

meeting will round out the season's study and events.

* * *

AN interesting program for the coming year has just been announced by Mrs. T. C. Cheeseman, chairman of the program committee for the South Hills College Club. Following the custom of previous years, the club will alternate social events, including a picnic, buffet supper, bridge luncheon and dinner dance at the Keystone Club, with its regular meetings. The opening meeting in September will include talks by Mrs. Ross E. Taggart and Miss Ann Macpherson on modern poetry and fiction, to be followed by a round table discussion. A musicale, with a distinct local flavor, is planned for the October meeting at which the entire program will be offered by well-known Pittsburgh musicians and will include the music of Pittsburgh composers. Charles N. Boyd, president of the Pittsburgh Musical Institute, will speak and William Wentzel will play some of his own compositions. Dr. Lawrence W. Bass, executive assistant of the Mellon Institute, will speak at the following meeting on "Science in Home Training." For the next two meetings, the club will turn to the international viewpoint and will be addressed by Dr. John Coleman, of Geneva College, and Miss Katherine Lawless, of the International Institute. The drama committee will be in charge of the March meeting and will present prize plays written by some of the club's own members.

As speakers at later meetings there will be Mrs. Ambrose Nevin Diehl, motion picture chairman of the General Federation of Women's Clubs, and Dr. Cora Helen Coolidge, president of the Pennsylvania College for Women. The May meeting will be addressed by Dr. Robert N. Montgomery and the annual election of officers will be held. The club will bring its season to a close with a luncheon at the St. Clair Country Club.

Although one of the younger college clubs of the Pittsburgh district, this organization now has a membership of over 100 and has made itself an important factor in South Hills community life. One interesting feature of its work has been the annual award for high school girls of four scholarships which, in last year's awards, totaled $500.

* * *

AIDES for the bridge tea which the ways and means department of the Congress of Clubs will give Thursday will include Mrs. S. S. Stingel, Mrs. Nancy J. Pannier, Mrs. Harry R. Hickox, Mrs. R. J. Watson, Mrs. Paul Diffenbacher, Mrs. William A. Thompson, Miss Myrtle Hendricks, Mrs. Frank J. Doyle, Mrs. George J. Emminger, Mrs. J. A. Gesler, Mrs. L. C. Morgart, Mrs. M. R. Moxley, Mrs. Harry A. Ross, Mrs. George A. Wise, Mrs. J. William Miller and Mrs. R. A. McKinney.

* * *

MEMBERS of the Norcross Club met Thursday for luncheon and an afternoon of reminiscences at "Hill Croft," the summer home of Mrs. Howard E. Jeffries, Coraopolis Heights.

* * *

THE Pittsburgh alumnae of Kappa Delta National Sorority are meeting this afternoon with Mrs. Theodore Morgart, Pinehurst avenue, Dormont.

WARD PICNIC PLANS READY

Plans for the fourth annual outing of the Eleventh Ward Republican Committee are nearing completion and committees in charge are exerting every effort to make the affair the best ever held by the organization.

The outing will be held at Highland Park and is for members and friends of the committee. Police Magistrate William J. Soost is chairman of the committee on arrangements and Alderman Harvey A. Lowery is general chairman of the outing. A feature of the outing will be a ball game between teams captained by James Bishop representing the single men and Attorney Ben Giffen representing the married men.

Pittsburgher to Give Sermon in Bay State

WEST BOYLSTON, Mass., Aug. 17.—The Rev. Samuel Johnson, of Pittsburgh, will be the summer preacher at the union service of the Congregational and Baptist churches at the Baptist Church here, August 25.

Wilkinsburg Bride

Photo by Bachrach

MRS. SAMUEL H. HUMES

Mrs. Samuel Hamilton Humes, who was Miss Elenor Graham, daughter of Mr. and Mrs. William Clarence Graham, of the William Penn highway, Wilkinsburg, before her recent marriage.

WAR VET PICNIC PLANS GROW

The general committee for the ninth annual Sun-Telegraph reunion for veterans of American wars yesterday expressed its satisfaction with the committee chosen to head the Veterans of Foreign Wars on August 31. The picnic, to be held at Kennywood Park, will be part of a series of most successful get-togethers which have been held and will be held for the vets, according to the general committee.

Chairmanship of the Veterans of Foreign Wars committee went to P. D. Seybold, prominent throughout Western Pennsylvania for his activities with that organization. Seybold has announced that he will at once confer with the general committee as to the picnic, and preparations of the subcommittee representing his organization will proceed at once.

Supporting Seybold in the group are John T. Ryan, John C. O'Donnell, J. N. Calvert, John E. Robinson, Frank E. McIntyre, C. W. Campbell, M. Henderson, Robert J. Munch, Daniel C. Smith, Frank L. McNulty, Michael Gardner, R. E. Warner, William S. Cooper, C. A. Greenwalt, P. J. Barrett, G. W. Anderson, R. G. Miller, James Williams, James Pirt, Charles Merz, A. E. Schwenke, John G. Schamberg, Edward Ludwig, David Walsh, Clifford B. Wilson, G. O. Morgan, R. E. Gibson, B. E. McDermott, John A. Kroll, James H. Baird, Raymond G. Steinhauser, Philip C. Hartig, Erle Challinor, Edward F. Dehler, Aaron McClintock, J. E. F. Byrnes, George Haberman, Joseph H. Goldman and Thomas S. Towle.

Details of the reunion to be held under the auspices of the Sun-Telegraph and the Kennywood Park management wil continue to appear daily in the Sun-Telegraph.

DONATIONS AID MILK, ICE FUND

Two Pittsburghers who want to be known simply as "friends of the babies," have contributed sums of $5 and $2 to The Sun-Telegraph Milk and Ice Fund. Then the amount of $2.94 has been added to the fund through the efforts of a group of Reynolds street children, who sold lemonade, candy and root beer.

The fund has now reached a total of $1,099.12.

Previously reported	$1,089.12
Reynolds street children	2.94
A friend of babies	2.00
A friend	5.00
	$1,099.12

THEIR CELEBRATION

Photo by Pittsburgh Sun-Telegraph

Gloria Silverstein Hope Silverstein Edith Barnett Selma Alpern

With an exclusive tea, the Misses Silverstein, Barnett and Alpern celebrating the candy sale by which they raised $13.58 for the Pittsburgh Sun-Telegraph milk and ice fund in Squirrel Hill, Lois Goldsmit helped.

DR. GARVIN HERE FOR SERMON

The Rev. Dr. Samuel Garvin, pastor of the First Presbyterian Church or Colorado Springs and a nationally - known lecturer, will preach Sunday evening at 8 o'clock in the Carnegie Music Hall, where 26 congregations of the East End are conducting community services every Sunday evening during the summer. Dr. Garvin is the second of the guest speakers who will appear before the united congregations. The Rev. Dr. W. E. Boetticher, of the Friendship Park Methodist Episcopal Church, will conduct the vespers.

The musical program will be provided by Earl Mitchell, organist; and a quartet composed of Eugene Baldrige, tenor; M. Stanley Metcalfe, tenor; Donal Beltz, baritone, and J. Alvin Little, bass.

Church Architect Sails for Study

Carlton Strong, architect of the Sacred Heart Roman Catholic Church, East End, sailed Thursday on the Milwaukee, of the Hamburg-American line, for a three months' visit in Europe. While there he will make further studies preliminary to the future buildings of the church. This marks the third trip Strong made to Europe in the interests of the Sacred Heart Church, which has been under construction for five years. It is estimated that the new structure will not be completed for another 20 years.

Synod President To Occupy Pulpit

The Rev. Dr. Ellis B. Burgess, president of the Pittsburgh Lutheran Synod, will preach Sunday morning in the Trinity Lutheran Church, the Rev. E. Bockelman, pastor.

Seventh U. P. Church Announces Preacher

The Rev. Dr. R. A. Hutchinson will preach Sunday morning in the Seventh United Presbyterian Church.

'Servant of Sin,' Topic for Sermon

"Servant of Sin" will be the Rev. G. E. Swoyer's morning topic in the Mount Zion Lutheran Church.

Marriage Licenses

Raymond O. Weissenstein	West View
Janet E. Kiskadden	Avalon
Charles W. Bowser	Pittsburgh
Sara E. Jones	Johnstown
Carl M. Manerly	Pittsburgh
Mary A. Lloyd	Banksville
Robert W. Christy	McKeesport
Minnie F. Pry	McKeesport
Frank T. Topping	Homestead
Helen Wilson	Pittsburgh
Ozeme D. Fontenot	New Orleans, La.
Mildred M. Logan	Mt. Lebanon
Benjamin H. Kirschbaum	Duquesne
Jessie Aronsohn	Washington, D. C.
Joseph Krolec	Pittsburgh
Anna Vidina	Pittsburgh
Joseph P. Stelga	Hills
Katherine Grabowska	Hill
Mike Sekara	Rural Ridge
Josephine Suvoy	Rural Ridge
Axel L. Carlson	McKeesport
Anna I. Nyquist	McKeesport
George A. Cole III	Duquesne
Isabella Norton	Duquesne
Herbert C. Ruehrshneck	Dormont
Angeline Cokinos	Pittsburgh
Charles W. Webster	Pittsburgh
Ione Lappe	Pittsburgh
Albert Chelko	Tarentum
Josephine Gazurak	Tarentum
Clarence W. Staiger	Pittsburgh
Bertha A. Kaler	Pittsburgh
John M. Staugenhaupt	Wilkinsburg
Grace E. Scovel	Wilkinsburg
Lysayne Lee	Warren, O.
Dora Parker	Warren, O.
Thomas Zimmerman	Pittsburgh
Matilda Hoholka	Pittsburgh
Ralph E. MacDonald	Pittsburgh
Nellie A. Bepler	Pittsburgh
Wade C. Ropp	Swissvale
Burnadette Abrams	Wilmerding
Owen F. Hurney	Pittsburgh
Margaret E. Walke	Pittsburgh
Paul Diener	Pittsburgh
Nellie Hendel	Pittsburgh
Robert James	Pittsburgh
Dorothy Sims	Pittsburgh
Theodore W. Lobosiay	Duquesne
Clara Snyder	Duquesne
Ben Unger	Pittsburgh
Marian Barnett	Pittsburgh

Hearst-Zeppelin-'Round-the-World Flight

Zeppelin Editor, Pittsburgh Sun-Telegraph, Pittsburgh:

Here is my entry in the Hearst-Zeppelin-'Round-the World Flight Contest:

The Zeppelin will make the trip around the world in ..... hours ..... minutes flying time.

The Zeppelin will travel from Friedrichshafen, Germany, to Tokio, Japan, in ..... hours ..... minutes.

The Zeppelin will travel from Tokio to Los Angeles, Cal., in ..... hours ..... minutes.

The Zeppelin will travel from Los Angeles to Lakehurst, N. J., in ..... hours ..... minutes.

My slogan for the trip is.....

Signed .....

Address .....

First Dead Line Reached In Zeppelin Contest

As the Graf Zeppelin moved over Siberia on the second lap of the Hearst-Zeppelin-Round-the-World Flight, the dead line in the first of the Sun-Telegraph Hearst-Zeppelin contests was passed.

A large number of letters and coupons containing estimates of the time the Graf would require on this second lap of its epochal flight were in at the close. Slogans and time estimates all showed signs of careful thinking and planning.

The judging will proceed as soon as the Graf reaches Tokio, and the winners of this first contest will be announced in a few days.

Meanwhile, Pittsburghers are racking their brains for some manner of estimating the Zep's time on further laps, Tokio to Los Angeles and Los Angeles to Lakehurst. The "All's Well" signals from the Zeppelin continue to convince thousands of air-minded dirigible fans that the trip would be made in fast time.

Who will be the winners? Watch the Sun-Telegraph daily for their names, and send in your estimate of flight time and your slogan to the Sun-Telegraph Hearst-Zeppelin editor.

Series of Devotions At Old St. Patrick's

The Immaculate Conception series of devotions in honor of Our Lady of Lourdes will open tomorrow at Old St. Patrick's Roman Catholic Church and will continue until the Feast of the Immaculate Conception, December 8. A Triduum will precede the feast day and close the series.

Canadian Pastor Will Preach Here

A sermon by the Rev. Dr. John Gibson Inkster, pastor of Knox Church, Toronto, Canada, will be heard Sunday, at 10:45 a. m., in the First Presbyterian Church, the Rev. Dr. Clarence E. Macartney, pastor. Dr. Inkster will also deliver a sermon at 8 o'clock in the evening.

Calvary Minister To Give Union Talk

The Rev. W. S. Trosh, pastor of the Calvary Methodist Episcopal Church, will speak at the North Side union services, West Park. In the morning he will preach before his congregation on the topic "Flesh or Spirit."

Volunteer Leaders Visit in Philadelphia

Maj. and Mrs. R. H. Ives, local commanders of the Volunteers of America, are spending the weekend at the regimental headquarters of the organization in Philadelphia, where they are the guests of the regimental commander, Col. C. C. Herron.

Associate Pastor To Preach Sermon

"The Other Ships" is the topic upon which the Rev. Ernest Weals, associate pastor of Christ Methodist Episcopal Church, will preach tomorrow at 11 a. m. The church will co-operate in the Carnegie Music Hall community services.

Chorus Will Sing In Bible School

The North Side Christian Choral Union, under the direction of Charles Heffner, will sing at 7:30 p. m. Sunday in the Whiteside Memorial Bible School, Bedford avenue and Morgan street.

Dr. Gaston to Give Point Breeze Talk

The Rev. Dr. John M. Gaston, secretary of the Presbyterian Board of Freedmen, will occupy the pulpit of the Point Breeze Presbyterian Church tomorrow morning at 11 o'clock. There will be no evening service.

Dr. Davison to Talk In Allegheny Church

The Rev. Dr. L. J. Davison will substitute for the Rev. Dr. J. Alvin Orr Sunday at 11 a. m. in the First United Presbyterian Church of Allegheny. The West Park union vespers will replace the regular evening worship.

'Two Men Who Wept' Is Lutheran Theme

"Two Men Who Wept" will be the subject of the Rev. M. Herbert Messner, pastor of the Lutheran Church of the Redeemer, when he preaches tomorrow at 10:45 a. m. No evening service is scheduled.

Crafton Pastor At Mt. Lebanon

The pulpit of the Mt. Lebanon Baptist Church will be occupied Sunday morning by the Rev. R. O. Hudson, pastor of the Crafton Baptist Church. No evening service will be held.

Preacher for Union Service Announced

The James Street Methodist Episcopal Church will have charge of the Wilkinsburg open-air vespers Sunday at 7 p. m. The Rev. Lee W. LePage will deliver the sermon.

GIRL, 11, HEADS REVIVAL MEET

Something unique in evangelistic meetings will begin in Sheraden tomorrow morning when little Mary Louise Paige, 11-year-old evangelist of Uhrichsville, O., opens a campaign in the Christian and Missionary Alliance Church, Sherwood and Bergman streets.

Mary Louise has been preaching since she was nine years of age and is regarded as a most remarkable messenger of the gospel. Special music, featuring solo numbers by the youthful evangelist, will be offered at the meeting. The meetings will continue every evening throughout the week except Saturday.

Missionary to Talk In Oakland Church

The Rev. William Millward, former missionary to China, will preach Sunday morning at 11 o'clock in the Oakland Methodist Episcopal Church, the Rev. Homer C. Renton, pastor. The congregation will attend the evening union services in Carnegie Music Hall.

Sermon Topic Given By Dr. Daugherty

"A Good Appetite" will be the Rev. Dr. Clarence L. Daugherty's Sunday morning topic in the Trinity Methodist Protestant Church. The church will unite in the West Park evening vespers.

The Sun-Telegraph Fifteen Cent Pattern

A DISTINCTIVE MODEL.

Printed and plain crepe are here combined. The waist portions blouse attractively above a narrow belt. Shaped bolero portions outline the waist front in a deep V while the neck is finished in a smaller V. The skirt is cut with a flare, and in wrap style over the front. It is joined to a yoke shaped to form a split curve in front. The sleeve is a fitted model.

The pattern for this pleasing style is cut in five sizes: 34, 36, 38, 40 and 42 inches bust measure. To make the dress for a 38-inch size of one material will require four yards of 39-inch material. To make as pictured in the large view, will require three yards of figured material and one yard of plain material. To make with the waist front only of plain material will require ¾-yard of plain and 3¼ yards of figured material. The width of the dress at the lower edge with fulness extended is 2¼ yards.

COUPON.

This pattern will be sent on receipt of 15 cents (silver or 2c and 1c stamps). Make number, name, address, etc., plain. Send to Pattern Department, The Pittsburgh Sun-Telegraph, Pittsburgh, Pa.

No. 6571. Size.....

Name .....

Street and No.....

City ..... State.....

A Furniture Sale That Offers *More* Than Price Advantage

A great sale with most exceptional price advantages is in progress, but in buying furniture at Boggs & Buhl, keep in mind that we are offering you much in addition to these sale prices. Good furniture, first of all, Right furniture that has smart acceptance coupled with unquestioned Reliability, Courtesy and Service.

Custom Built Furniture

We're all modern today — individuals expressing ourselves ... accounting largely for the outstanding success of Custom Built Furniture. You choose styles you prefer and order them made up in the colors you desire to carry out in your own color schemes. And at no greater price!

The 18th Century Vogue

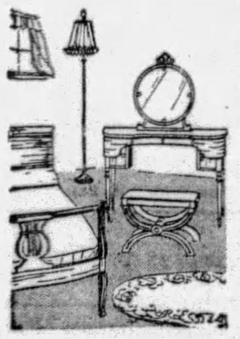

Modern homes and apartments are small and the furniture designs inspired in the days of the masters, Sheraton, Hepplewhite and Duncan Phyfe have strong vogue. The light, graceful lines of furniture in Louis 15th, 16th and the Directorie periods have a large part in this store's smart furniture stocks.

English Oak Furniture

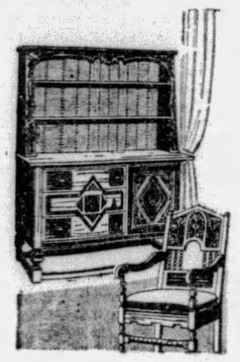

This massive sturdy oak furniture, presented in dining room groups principally, has been assembled in a stunning selection for August Sale. Natural dark finish in all the rich beauty of English oak. Most reasonably priced ... English oak Suites as low as $395.

Our Decorating Staff

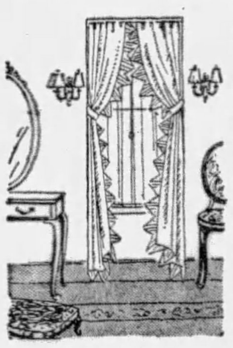

Many are not aware that we maintain at all times a competent staff of interior decorators who may be called for help with the selection of any furnishings pertaining to your home. This advice and help may be had without cost or obligation, and will be found exceedingly valuable.

Berkey & Gay Model Home

Home Beautiful has been completely furnished with Berkey & Gay Suites ... showing the beautifully smart new living room pieces at $245, dining suite at $295, and handsome bedroom suite at $295. Moderately priced all ... yet shown in a setting that proves price is not the concluding factor.

Deferred Payment Plans

BOGGS & BUHL

Ancient Library

THE explorer, Layard, discovered in the ruins of the palace of Koyunjik the library of the Ninevite kings, consisting of a large number of tablets of clay, impressed before burning with inscriptions in cuneiform characters. They had originally been paged and preserved in cases.

Magazine Page

Organ's Humble Origin

IT IS believed probable by antiquarians that the huge modern pipe organs used in churches and theaters owe their origin to a small Chinese mouth instrument, in which bamboo tubes were used for pipes. The ancient instrument resembled in appearance the modern saxophone.

Sayings of Mrs. Solomon

By HELEN ROWLAND

The Flapper's Prayer

HEAR now, my daughter, the Petition of the Flapper, which she chanteth in her heart.

* * *

Oh Lord, I beseech Thee, teach me wisdom and bestow upon me all the charms which most delight MEN. Yea, make me a Man's Woman!

* * *

Grant me, I pray Thee, the personality of the Queen of Rumania and the "It" of Clara Bow.

* * *

The child-like naivete of Mary Pickford—and the blond beauty of Marian Davies.

* * *

The wistfulness of Lillian Gish—and the hypnotic eyes of Greta Garbo.

* * *

The dash and vivacity of Bebe Daniels—and the cuteness of Mae Murray.

* * *

The fire of Tornia Talmadge—and the piquancy of Colleen Moore.

* * *

The poise of Ethel Barrymore—and the figure of Ann Pennington.

* * *

The sure-fire aim of Peggy Joyce, who always "gets her man"—and the clothes-sense of Jean Nash.

HELEN ROWLAND

* * *

The pep and jollity of Texas Guinan—and the classic features of Mary Astor.

* * *

The smile of a seraph—and the voice of a dove.

* * *

The silence of the Sphinx—and the blindness of a bat.

* * *

The wisdom of Solomon—and the ways of a kitten.

* * *

The self-control of a tin soldier—and the pliability of a sofa-cushion.

* * *

The capriciousness of a second-hand motor-car—and the sensitiveness of a pet clam.

* * *

The sweetness of a strawberry sundae—and the ambition of a potato.

* * *

The meekness of a door-mat—and the opinions of an echo.

* * *

The faith of a poodle—and the endurance of Atlas.

* * *

Yea, all these things I ask, that I may be a MAN'S WOMAN!

Amen.

* * *

Now, wherefore, oh my daughter, doth the Flapper of Babylon pray, in her heart, for all the charms of an whole harem, and one-hundred siren-power?

* * *

Even, that she may charm a blobby youth in plus fours, with a sun-burned nose, and spindling legs, and a vaudeville line, and much egotism.

* * *

For, verily, verily, a man is wise in his CONCEIT; but a woman hath no vanity IN her. And such is her humility that she cannot believe herself good enough for ANY man, as God made her. SELAH.

(Copyright, 1929, King Features Syndicate, Inc.)

Love's Awakening

A Continuation of Love's Embers

By ADELE GARRISON

Car Tracks Leading to a Hospital Increase Anxiety.

I MADE no reply to Lillian's astounding statement that her husband had known that an attack was to be made upon Prince Georges. There was no time for even an ejaculation of astonishment, and I smothered it valiantly as she went on hurriedly.

"Of course you know all those countries are hotbeds of plots, especially where succession to the throne is concerned. The discovery that the King of Trees has not six months to live and that his brother, another uncle of Georges, is much nearer the end of his long invalidism than the public thinks, has started many little seeds to sprouting. The prince next in line after Georges is a thorough rotter and has a set of followers, every one of whom ought to be headed for the little green door. He wants Georges out of the way, and a trusted man of Harry's—he has hundreds of 'em, scattered all over the world—sent him word tonight that there was a plot afoot to kidnap or kill Prince Georges. But in some way the information was delayed, and though the man mentioned tonight as the time, the eastern end of Long Island as the place, he wasn't any more definite.

"You can imagine what we've been going through, knowing that Mary was with Georges, and unable to do a thing to find them, except call up all the restaurants within a certain radius of the farmhouse. We calmed Mother Graham's fears by telling her Harry had an important message for 'Mr. Jackson' and we asked the central operator to interrupt our calling and give us any message which should be telephoned in. Being in the country has its advantage, you see. Thus we got your message and as soon as Harry heard your code message, he guessed that you had discovered something. Here they come. I'll bet Harry has those tire tracks etched upon his brain."

Mr. Underwood was returning on foot while Noel Veritzen was swinging his roadster into the highway and heading it west. Mr. Underwood climbed into the driver's seat as Noel sent his car past us, and putting it into gear, turned it around and followed the small car, proceeding slowly along the road.

"We can't tell anything about tracks on this road," he said presently, "but we can inspect every corner where a road leaves or enters this one. Perhaps we can pick up the trail, but I'm afraid it's going to take a long time."

His prophecy was justified for not until we reached Southampton, a good two hours later did we pick up the trail. Mr. Underwood had clambered down at every turning and meticulously examined the roadways, but with no results, save to convince himself that the car was still pursuing its way westward. But after we had entered the outskirts of Southampton, he straightened himself from the inspection of a sandy road leading toward the ocean and rushed back to the car, signaling Noel to lead the way.

"It's there!" he said jubilantly. "I'd been afraid to hope for this, but I thought it might be the right dope."

He did not explain his meaning, and I guessed that he did not wish to raise any premature hopes in Mary. But with excitement raised to fever heat, I gripped my seat, for I knew to what the road led, and when at the next turning, near the ocean, Mr. Underwood clambered down and again announced that he had found the tire tracks. I looked at Lillian with a questioning rise of my eyebrows toward Mary, for just ahead of us were the lights of a hospital.

Lillian nodded assent, and I slipped my arm around Mary's figure, slumped against me.

"Mary, dear," I said, "we are pretty sure that Georges was not killed, and that the car we have been following held compassionate strangers who saw him and rushed him toward surgical aid as fast as possible. Look! There are the lights of the hospital!"

She raised her body, looked at the lights, and then her body sagged against me again. For an instant I thought she had swooned, and that we would have another patient for the hospital. But she answered faintly as I imperatively called her name, and the next instant she was sitting upright tense with excitement.

"But you don't know how badly he may be injured," she said. "Oh, let me go in and find out?"

"No!" The monosyllable came explosively from both Lillian's lips and mine, and Lillian explained in curt though kindly fashion.

"You mustn't be associated with this if we possibly can help it, Mary. Publicity is the last thing we wish."

"Yes, Henry," as Mr. Underwood opened the car door, with the patent intention of speaking to her.

"Stay here," Mr. Underwood said rapidly. "There's no use of having any more comment than is necessary. Noel will drive me up to the hospital entrance, and I'll go in and find out what's doing. I'll come back the second I can."

He strode away without waiting for an answer, leaving us to the enactment of the age-old rule of women who wait. But no one of us was weeping. Modern training has done that much for femininity.

(Copyright, 1929, Newspaper Feature Service, Inc.)

Household Hints

An occasional rub over with a rag dipped in olive oil preserves and prolongs the life of linoleum.

You can make a good night-light by packing salt round the wick of an ordinary candle, leaving just enough of the wick to light.

For a dry throat-tickling cough mix equal parts of honey and lemon juice, or glycerine and lemon juice, and keep it handy by the bedside. This will soothe the throat and curtail the coughing.

Ammonia added to rinsing water restores colors to cretonnes, curtains and quilts. It removes red ink, fruit and grass stains from white articles, while, mixed with powdered pumice, it will remove obstinate soot and smoke marks from the hearth tiles.

THE BLESSED PRIVILEGE

Drawn by Dorothy Flack

© 1929, Int'l Feature Service, Inc., Great Britain rights reserved.

THE most blessed of all privileges which has been granted to we mortals—the rearing of a little child. Is there any lovlier picture than that of a child kneeling at it's mother's knee? It's a sight that brings the very angels from heaven to listen and adore. The sweet trust and faith and innocence is an inspiration to all who may witness it.

And the mother looks and watches in awe and love and prays for the strength and wisdom to guide the tiny feet into the paths of greatest happiness and keep the little mind active and happy and develope it into the highest possible heights.

The angels listen to both prayers and carry them swiftly to the Throne of All Wisdom and add their prayers to those which so inspire them.

And the Source of All Love sends His thoughts to them that each may be a Bit of Himself and go through life an inspiration to all with whom they may come in contact.

Love such as this is the highest of all—and one to be watched over and guarded constantly, for the love of a mother for her child is the greatest of all loves, and the most lasting.

WHITE FOR EVENING, PARIS ORDAINS

Costumes Worn by American Women Illustrate Ruling Fashion

Sketched in Paris

Paris Bureau, Pittsburgh Sun-Telegraph

PARIS, Aug. 17.—We are still living in the bronze age, and that, of course, is one of the reasons for the enormous amount of white that one sees in the evening everywhere just now.

If one has poetic aspirations, the picture of a slender young woman in a simply but perfectly cut evening frock of unrelieved white, contrasting with her synthetic or genuine sun-tan, ought to furnish adequate inspiration.

* * *

AT the magnificent balls and fetes that marked the close of the brilliant season here, fully 80 per cent of the women wore dresses and ensembles of white. Velvet, moire and satin seemed to be the materials most in demand, with satin as the prime favorite. But a word of solemn warning—although we are permitted a trifle more latitude, as far as poundage is concerned, all-white should be approached only by the woman with a slim, straight, up-and-down figure.

* * *

OF all the wonderful white dresses and ensembles that danced the gay hours away during the close of the season, we have selected two models that were each worn by well known American women.

The first was the success of a party at the Ambassadeurs. The smart two-thirds length coat is of ivory white moire, heavily trimmed with sable. The shirred collar terminates in a bow at the back. The dress with its gracefully trailing skirt is of white georgette.

* * *

THE delicate gown also pictured is of white chiffon, and was worn by a slim young woman, tanned to a deep bronze. The circular ruffle that edges the decolletage at the back ends in a jabot at the left shoulder in front. Iberian inspiration is suggested by the seven ruffles forming the skirt much longer at the back than in front.

(Copyright, 1929, King Features Syn. Inc.)

Silk Stockings

Silk stockings will last twice as long if they are allowed to soak in cold water a few hours before being worn for the first time.

Starch From Rice Water

Water in which rice has been boiled makes excellent starch, if two or three drops of turpentine are added.

Frosted Glass Imitation

Epsom salts dissolved in cold water and applied evenly will give a good imitation of frosted glass.

Cucumber Suggestion

Salt and vinegar make cucumber tough and indigestible. For sandwiches put the salt on the bread and butter.

Correct Manners

By Mrs. Cornelius Beeckman

The Bride Announces the Marriage

DEAR MRS. BEECKMAN:

1. I have learned many things of value from your column and I would appreciate your kindness very much if you would solve the following question pertaining to a marriage of a dear friend of mine, which is to take place in the near future. Her home and parents are in Canada and she lives with her cousin and husband—Mr. and Mrs. John Allen. Would it be correct for her to have her marriage announcements printed to read "Mr. and Mrs. John Allen announce the marriage of—"? Is that wording correct in this case?

2. She is going to be married in an Episcopal Church with only a few dear friends to witness the ceremony. Does she have an attendant or not?

3. She will be married in a biege dress. Should she wear her coat during the ceremony?

4. Does a bride carry anything in her hands during an informal ceremony such as the above mentioned?

5. Is it customary for the groom to take the guests to luncheon or dinner following the ceremony?

E. M. W.

UNLESS for some reason she does not wish to have her parents announce the marriage, she should have their names appear on the announcement. And this would be true even though it is impossible for them to come to the wedding.

2. Usually the bride has one attendant under these circumstances, but it is not necessary for her to give one unless she wishes.

3. If her costume is an ensemble, yes. Otherwise, just as she wishes and finds comfortable.

4. No.

5. Just as he wishes.

When the Bride Has a Stepfather

DEAR MRS. BEECKMAN:

I am about to have the following wedding announcement engraved and I would like to have your advice concerning it.

Mr. and Mrs. ——— have the honor of announcing the marriage of their daughter

to

Mr. ———

On Saturday, the first of ——— Nineteen Hundred and Twenty-nine

at ——— (city), ——— (State)

1. Should I use the name of the city and state in which I live, or in which I am to be married?

2. Since I have a stepfather my last name is different from his, therefore, before my name, should I use the "Miss" or not?

I. H.

USE, on marriage announcement, the name of the city and state in which you are to be married.

2. Use the "Miss" before your name; that is the rule when the name differs from that in the first line.

Card With Shower Gift

DEAR MRS. BEECKMAN:

If I am invited to a shower given for an intimate friend, and to which I cannot go, is it, or is it not correct for me to put my name on the little gift I send to the party? BETTY L.

IT is correct to enclose your card with the gift, so that she will know that it was your kindness that sent it.

(Copyright, 1929, Premier Syndicate, Inc.)

How to Keep Well

By Royal S. Copeland M. D.

Change Peps You Up Mentally and Bodily

A CHANGE from the ordinary routine of our lives brings with it many good results. A temporary change from city to country, or from country to city, as the case may be, will affect the mental attitude for the rest of the season. You may travel only a mile from home, but you will have different scenery, new faces and places to think about. A day or a month or a year away from the familiar surroundings is sure to take one out of a rut.

DR. COPELAND

Mental discord wastes a tremendous amount of vitality. A discordant mind usually arises from some mental condition. It may be worry, fear, anger or continued ill health. Such conditions all have the results upon the body. They disturb the organic functions, especially those of elimination.

Experiments have shown that mental discord will so affect the digestion that the assimilation of food is practically stopped. The food eaten at such time ferments. The poisons and waste materials resulting from this fermentation which should be eliminated are kept within the body.

Good health is often largely determined by good digestion, and a proper, happy state of mind. The benefits of an otherwise happy vacation may be spoiled by overeating or the eating of improper food. Do not eat too heartily. Make it a time of real physical recreation, a time to increase your bodily vitality and your mental poise.

Many undermine their health by thinking about it. Having set out to enjoy a vacation, be happy, enter into all the fun possible, learn how to play and forget your troubles. While in nature's playground, where every green thing abounds, look about you and enjoy the many diversions at hand. A study of nature is a very interesting pastime.

Did you ever study the subject of "Trees?" Or the flora and fauns of the section where you are spending your vacation. And such things as the geological formation around you?

Think health instead of disease. This will have a marked effect and in time you will unconsciously be restored to good health. Cultivate the right mental habits. Learn how to live. If you follow the commands of nature you will have abundant health

Answers to Health Queries

F. B. Q.—How can I increase the growth of my hair?

A.—Frequent shampooing and the use of a good stimulating ointment.

* * *

M. H. S. Q.—Are oranges harmful if eaten the first thing in the morning? I eat as many as eight oranges daily.

2.—Are tomatoes and salt harmful to the system?

3.—What will act as a blood purifier?

A.—No. Orange juice is very beneficial taken the first thing in the morning. Four oranges daily should be sufficient.

2.—Not if taken in moderate quantity. Too much salt is harmful to the kidneys.

3.—If the diet is suitable and the elimination regular you should not have to resort to other measures to purify the blood.

(Copyright, 1929, Newspaper Feature Service, Inc.)

Horoscopes

Sunday, August 18

SUNDAY'S horoscope shows very quiet and unimportant conditions, although all affairs of church, the clergy and charity are under the benefic and prospering rays of Jupiter. It should be a pleasant day generally.

Those whose birthday it is may expect a fairly prosperous year, with all things flourishing, especially dealings with landlords, magistrates and those in authority and power. There may be some small delays or disappointments.

A child born on this day may have many excellent traits of character, enabling it to make gainful contacts with those in places of position and power.

When you pray you rise to meet in the air those who are praying at that very hour and whom, save in prayer, you may not meet.—Kahlil Gibran.

Monday, August 19

MONDAY'S astrological forecast is for success and expansion in many efforts at attaining large ambitions, which may partake of a public nature or be in the direction of science or invention. But excellent prospects may be nullified by bad judgment or some small impetuous action or tumult.

Those whose birthday it is are likely to have a year of success and prosperity, with achieved ambitions, if they avoid clamor, haste and impetuousity.

A child born on this day may be ingenious, original and have fine qualities for reaching high places, but it should be schooled in calmness and self-restraint.

If you are truly rich you could lose all your money and still be rich.—Glen Buck.

ROUND TABLE OF BUSINESS

JULY EXPORTS HIGHEST IN YEARS

Merchandise Shipments from United States Largest In Nine Year Period

WASHINGTON, Aug. 17.—July exports of merchandise totaled $401,000,000 as compared with $378,984,000 for July, 1928, and $341,809,000 for July, 1927.

Imports were $353,000,000 against $317,848,000 for July, 1928, and $319,298,000 for July, 1927, leaving a favorable trade balance of $48,000,000 against $61,136,000 in July, 1928, the Department of Commerce announced today.

For the seven months ended July last exports were $3,024,068,000 as compared with $2,755,973,000 in the same period of 1928 and $2,708,102,000 in the 1927 period. Imports totaled $2,639,354,000 as against $2,493,780,000 in the same period of 1928 and $2,442,473,000 in the same 1927 period, leaving a favorable trade balance of $348,714,000 as against $352,193,000 for the seven months ended July, 1928.

Exports of merchandise from the United States during July of $401,000,000 were the highest for any July since 1920, when the total reached $651,100,000, Department of Commerce officials stated. Imports for July also were the highest since July, 1920, when the total was $537,100,000. Not since July, 1920, has the seven months' total exports or imports exceeded this year's seven months' totals. In July, 1920, the seven months' export total was $4,907,100,000. The previous high corresponding seven months' total for imports was in July, 1926, when imports reached $2,640,998,110.

It was stated by officials of the department that the high export total for July of this year was largely due to the increased shipments of automotive products and machinery. Sugar, coffee, rubber and hides imported into the United States during July helped to swell the total to a new high.

Gold exports for July were $803,000 compared to $74,190,000 for July, 1928, and $1,803,000 for July, 1927. For the seven months ended with July exports were $7 853,000 compared with $529,708,000 for a similar period in 1928 and $31,674,000 for a like period in 1927.

Gold imports for July were $35,524,000 compared with $10,331,000 for July, 1928, and $10,738,000 for July, 1927. For the seven months ended with July imports were $217,031,000 compared with $93,307,000 for a similar period in 1928 and $172,110,000 for a like period in 1927.

Young Explains Crude Price Drop

Overproduction combining with decreased demand caused the break in Pennsylvania crude oil prices, according to L. W. Young, Jr., president of the South Penn Oil Company.

The prices slid 25 cents on most grades and 30 cents on grades in Ohio pipe lines.

"There has been a slight overproduction in the field that was noticed several months ago," Young said. "This overproduction, with a slackening in demand from refineries, caused the drop.

"It would be impossible to tell whether or not there will be a recovery in prices soon. Usually the demand slackens some time during August. Crude oil does not follow the gasoline demand, which usually continues in good volume until later in the fall."

LIGHT COMPANY EXPANDING

NEW YORK, Aug. 17.—The Southwestern Light and Power Company is building nine miles of 6,600-volt line south from Carnegie to Alden, Okla., which will serve a cotton gin at Alden and 31 rural customers en route. The company is converting the present Mount View Junction to Carnegie line from 13,000 volts to 33,000 volts and double circuiting five miles of 33,000-volt line from Mount View Junction to Hobart. The rising of the voltage of this line is to provide improved service to enable handling the increased load at the towns of Gotebo, Mount View, Carnegie and Fort Cobb in Oklahoma. Five new gins will be served on this line during the 1929 season. The double circuiting of the 33,000-volt line will bring control of the Carnegie line.

New steel sub-stations of increased capacity are being installed at Gotebo, Mount View and Carnegie and the capacity of the Fort Cobb sub-station is being doubled. The transformer capacity at Bessie Junction is being increased greatly to handle the additional load at Corn and Colony. New cotton gins are being served at both Corn and Colony in addition to large feed mill at Corn. New steel sub-stations of increased capacity are being installed at Hammon and at Butler, and the Leedey sub-station is being enlarged to accommodate increased loads at these towns. Sub-stations are being installed at Herring, Carpenter and Hocker Switch to take care of fully motorized gin loads at each of these three locations. Construction work is in progress on the 33,000-volt line and sub-station east of Addington, Okla., to serve the large motor load of the Magnolia Pipe Line pump station.

RESERVE BOARD SAVES CREDIT FOR FARMS

Plans to Prevent Market From Absorbing Money Meant for Agriculture

By MERRYLE S. RUKEYSER.

NEW YORK, Aug. 17.—Charged with supervising credit, the Federal Reserve authorities are not concerned with arbitrating differences between the bulls and the bears.

Nevertheless, shifts in reserve policy in practice sometimes have a decisive effect on the redistribution of security holdings. The boosting of the rediscount rate from 5 to 6 per cent last week had the effect of switching some stock holdings from weak to stronger hands. Officially, the Federal Reserve has no interest in passing on the quality of investors or speculators, but the rate increase resulted in a quick shakeout which improved the quality of transient ownership.

MORE OUTRIGHT BUYERS

The decline in the total of brokers' loans by more than $67,000,000, in spite of the recovery in stock prices, signified that there had been a wholesale transfer of stocks from thinly margined operators to outright buyers or at least to operators who proceed on a more conservative basis. The presumption is that investment trusts and other institutional buyers stepped in during the interlude of public fright and bought selected high-grade common stocks freely.

The reduction in brokers' loans after successive weeks of setting unprecedented peaks constitutes a feather in the cap of the Federal Reserve. However, past experience had amply demonstrated the fact that the central banking authorities can radically influence the situation over short periods, but that over longer terms supply and demand operate, and iron out more expressions of policy. It seems reasonable to assume that the Federal Reserve during the crop moving period and the season of fall business expansion will not attempt aggressively to cut down brokers' loans, but will seek to hold them in check.

The Federal Reserve authorities particularly want to prevent the stock market from sucking up the additional credit which for seasonal purposes the Federal Reserve will dumpt into the money market for the use of agriculture and commerce.

FEDERAL RESERVE AIM

Spokesmen for the Federal Reserve have repeatedly affirmed that they are not concerned with stock prices, but merely wish to prevent the stock market from increasing its use of credit at a abnormally rapid rate. Accordingly, irrespective of the recovery in stock prices, the net effect of the first week of the new policy should be satisfactory to the Federal Reserve, inasmuch as loans are down. Irrespective of what the stock market average indexes show, stocks have not been pushed indiscriminately upward since the May reaction. The market has been highly selective, and the spectacular moves have been in a limited number of stocks. It is to be assumed that paternalism will not undertake to set a fair price for leading stocks, but that this will be left to free competition.

No wonder optimism recurs in spite of credit difficulties! July was the best foreign trade month since 1920, and of course in 1920 figures were swollen by commodity inflation. Exports for the first seven months have been larger than in any corresponding period since 1920, and imports have been bigger than at any time since 1926.

Foreign trade prosperity parallels peak activity in domestic commerce. The outstanding corporations in the railroad, public utility and industrial fields set new high earning records in the first half of the year, and from present indications the figures for the entire year will be unprecedented.

AGE OF MERGERS

This is the age of mergers. Joseph H. Appel, executive head, John Wanamaker, New York, has questioned the soundness of some of the recent department store consolidations.

"Much of this consolidation and expansion," he pointed out before the international advertising associations, "is being done with other people's money. Today 20 different department store organizations, some operating as many as 35 separate units, doing an aggregate volume of $1,000,000,000 in 1928, are listed on the New York Stock Exchange, with aggregate value of stocks both preferred and common of $710,000,000, of which stock the public holds more than one-fourth. The extent to which the public will profit from their monies invested in retailing or in any industry will depend on whether in the sale of stocks the houses of issue are getting the public in (to share the burdens) or letting the public in (to share the profits).

"To be of benefit to the public these consolidations must reduce the ratio of expense in the merged stores. Yet a new and costly overhead is being built up in the buying and management organization of the holding company. There may be a saving in consolidated buying, but independent stores may use group-buying associations, which accomplish the same purpose. There may come more financial stability, but first the bankers' profit in effecting the merger must be paid. There may come a unification of system and control. But management and man-power are human things that must be reckoned with."

(Copyright, 1929, by United Service, Inc.)

Big Independent Steel Merger Takes Form

ACTION of the Youngstown Sheet and Tube Company this week in changing its capital structure by doubling authorized common capitalization and declaring a 20 per cent stock dividend, is interpreted in mid-West industrial and financial circles as another step paving the way for a gigantic combination of independent steel makers. By this action, the company will have 800,000 unissued common shares in its treasury available for disposition as directors determine.

A consolidation of mid-West steel companies into one large combination has been under consideration for several years. No less than half a dozen producers and their allied interests are directly controlled by the so-called C. S. Eaton group of Cleveland, which includes the Mathers, John L. Severance and others identified with the Union Trust Company of Cleveland. This group earlier in the year, created a pool estimated at $30,000,000 to purchase into steel companies.

Group Controls Republic.

IT NOW holds a controlling interest in the Republic Iron and Steel Company, one of the country's largest steel makers, with diversified finishing capacity. It was this group which brought about merger of the Trumbull Steel Company, at Warren, with the Republic Company. The Eaton group also controls Central Alloy Steel Company, of Canton, and Massillon; Otis Steel Company, Cleveland; Corrigan-McKinney Steel Company, Cleveland; Midland Steel Products Company, Cleveland. It is said to have bought heavily into Inland Steel Company, Chicago; Empire Steel Corporation, Mansfield; American Rolling Mill, Inc., Middletown; Pittsburgh Steel Company and several smaller makers.

Campbell Favors Combine.

THROUGH holdings of the Mathers and of Mr. Severance, this group also has an important voice in the management of the Youngstown Sheet and Tube Company. Control of the Youngstown company is vested, however, in Youngstown capital, which is headed by James A. Campbell, president. Large blocks of sheet and tube stock are held in Youngstown by the Wick, Bonnell, Tod, Campbell and Butler families, all of the Mahoning Valley. Mr. Campbell is understood to favor a consolidation on terms which will be advantageous to his company.

In merger negotiations, the Youngstown Sheet and Tube Company holds a distinct advantage by reason of its substantial capacity in the Chicago district. The company gained a foothold in the important Chicago area several years ago by purchasing outright the Steel and Tube Company of America. Subsequently, negotiations were nearly completed for consolidation of the Sheet and Tube Company with the Inland Steel Company, but were abruptly terminated.

Wide Ramifications.

REPUBLIC Steel has acquired within the past 18 months Steel and Tubes, Inc., with plants in Cleveland, Lorain and Brooklyn, and in this purchase acquired the valuable Johnson patents for maufacture of steel tubing by electrical welding. It recently became a partial owner with Spang, Chalfant & Co., of Pittsburgh, of the Fretz-Moon Company, Butler, Pa., which manufacturers electrically-welded steel tubing in smaller sizes.

In view of the overlapping in ownership of the important mid-West companies, it would not be difficult to effect a consolidation. The more important producers, such as Sheet and Tube and Republic Steel, have important iron ore holdings through their partial ownership in iron ore companies. The Lake Superior ore holdings of Sheet and Tube, for example, are among the richest in the world, and greatly add to its value in merger considerations, making this company the logical nucleus of any large consolidation which may be effected.

Second in Industry.

A CONSOLIDATION of steel companies, such as is suggested, would create a unit in the industry second only to the United States Steel Corporation and exceeding Bethlehem Steel, in aggregate capacity. It would have ramifications throughout the country in production and distribution of its products, which would in many respects equal those of the leading interest. It is Mr. Campbell's contention that such a combine, if it is effected must have its headquarters in Youngstown.

Tobacco Cartel To Maintain Prices

DANVILLE, Va., Aug. 17. — Tobacco Association of the United States and large buying corporations have revealed an agreement under terms of which the buying companies stipulate their willingness to maintain prices for grades they handle from the beginning to the end of the selling season, starting in the Virginia section next month. This will assure growers a reasonable return, stabilize the market and tend to prevent glutting the market, which occurs when tobacco reaches peak prices. Peaks are always followed by a depression as result of the overcrowding of the floors.

Farmers are assured that if the principle of the new plan is carried out successfully it will mean the establishment of "orderly marketing" and very probably an extension of the selling period, instead of crowding it into a few months.

Radio Corporation's Net for Quarter

NEW YORK, Aug. 17.—Radio Corporation of America reports for quarter ended June 30, consolidated net income of $1,409,299 after expenses, depreciation, patent amortization and federal taxes equal after allowing for dividends on 7 per cent cumulative preferred "A" and $5 cumulative preferred "B" stock to less than one cent a share on 6,526,310 common shares outstanding versus $3,587,187 or 34 cents on same common share basis in preceding quarter and $1,401,905 or less than one cent on same common share basis in 1928 quarter.

July Record Set By Frigidaire Co.

DAYTON, Aug. 17. — Frigidaire Corporation set a new July record when total installations of its electrical refrigeration equipment exceeded July, 1928, by 52.4 per cent.

An increase of 136 per cent in shipments of household refrigerators over July, 1928, was reported.

MOTOR WHEEL OUTLOOK

DETROIT, Aug. 17.—A more liberal cash dividend on the capital stock of the Motor Wheel Corporation can be maintained in the future, H. F. Harper, president, stated today in a letter to stockholders. The board of directors, he declared, will be prompted in this action by the company's surplus, now amply sufficient for future operations and prospects of current record level of production continuing indefinitely with positive indications of expanding operations in other lines.

Current dividend rate is $2 annually, payable quarterly. A cash dividend of $1 per share and a 20 per cent stock dividend has been declared, payable September 20 and October 1, respectively, to stockholders of record September 5.

"After payment of the 20 per cent stock dividend," writes Mr. Harper, "we will have 825,000 shares common stock outstanding and which alone will share in our earnings, as your corporation now finds itself with no indebtedness except current bills."

Sales so far this year exceed $25,000,000, or approximately 100 per cent over the same period last year, which was the previous peak in our history, while new lines of business outside of the automotive field are increasing and stabilizing our sales volume. So since 1920 we have paid out of earnings the following: Cash dividends on common stock, $7,042,139; bond interest and to retire bonds, $2,431,089; preferred stock dividends and to retire preferred stock, $3,182,179; total, $13,255,408.

White Dental to Increase Capital

NEW YORK, Aug. 17.—Stockholders of S. S. White Dental Manufacturing Company have approved payment of a 10 per cent stock dividend on August 15 to increase capital stock to $6,000,000 from $5,000,000 and to split shares 5 for 1 by reduction of par value of stock to $20 from $100 and to offer employes 25,000 new shares at $22 a share.

STEEL OUTPUT IS HOLDING STEADY

Smaller Orders from Some Consumers Offset by Gains Reported in Other Branches

By B. E. V. LUTY.

Reports indicating a substantial decrease in steel requirements and production are exaggerations, and predictions based on that conception, that there will be a big revival shortly, are beside the mark.

One is reminded of the old idea of setting up a man of straw in order to knock him down. As to production of steel, no decrease by the large mills is discernible, and the relatively rare cases of decreases by small mills involve producers with a limited range of product, particularly those making automobile steel. The automobile decrease is seasonal and is not large. Producers with variegated output do not feel it, as they simply put more steel into other lines.

As to an increase in steel requirements, there is no ground for expecting that. In line pipe, freight cars and fabricated structural steel order books are well filled and operations are steady, at high rates, requiring no increase.

IMPLEMENT MAKERS BUSY

The agricultural implement industry is running full and had only a little lull in steel buying, when changing from one class of implements to another. The next change in automobile production will be the further slowing down that occurs in November and December. The four months, July to October inclusive, have in the past five years had approximately the same production, somewhat below the first-half average and of course decidedly below the peak rate of April. In rail production there will be a little further decrease and then probably an increase in the late weeks of the year. Miscellaneous consumers as a class have been running right along and promise no particular change. The greatly increased mechanization of steel consuming, as well as of steel producing, plants makes for steady operation through the summer. Years ago, when the work was much more ardous, hot weather slowed everything down.

HAND-TO-MOUTH BUYING

Confusion in appraisal of the steel situation and prospects arises from attaching too much weight to the rate of buying from time to time. Consumption is the real criterion. The rate of buying began to slow down more than two months ago, but in general it was merely a case of consumers being covered some distance ahead and observing that with deliveries growing easier there was no longer occasion to buy ahead. Also there has been the important factor of executives taking vacations. In general, hand to mouth buying is again the practice, but that is merely a reversion to the style followed for about six years, with increasing closeness, until early this year. The steel industry thrived under that practice and during the period in which mills were sold far ahead not a single line of steel increased in price, so what difference does it make?

From the first half of the year to the second half steel demand is having its usual seasonal slip, while from the longer range view it is probable that there is, on the whole, a gradual slipping from the exceptionally heavy demand of the last 14 months. Steel tonnage has been quite above its usual relation to the volume of general industrial activity, through that activity chancing to run particularly to steel.

CORPORATION'S BACK-LOG

The steel corporation's unfilled obligations are in all probability undergoing quite a decrease this month. While there were moderate sized decreases in May, June and July, the net showing for the first seven months of the year was phenomenally favorable. One must go back to 1922, a year of recovery from extreme depression, with buying especially stimulated by fears of a shortage on account of the bituminous coal strike, to find a year in which there was not a decrease in unfilled obligations in the first seven months. Some years had a net decrease of more than 1,000,000 tons, while this year showed a net increase of 111,465 tons. Furthermore, an unusual proportion of the unfilled obligations is in the form of actual shipping orders even though some of them are dated.

PRICES IN BALANCE

There is no general tendency in steel prices to advance or to decline. The philosophy of the steel trade is to hold prices stationary as conducive to steadiness in trade while the evidences are that on the whole the prices ruling have been quite remunerative. Of late there have been some exceptions, in the direction of weakness, but these may be called accidents of competition. Black and galvanized sheets slipped a few weeks ago to their level of early in the year. Wire nails recently slipped 10 cents a keg and some sales of plain wire and other wire products have lately been made at a similar concession of $2 a ton, which represents a reversion to prices ruling steadily during the second half of last year. Cold rolled strips, recently subject to some concessions, are firmly back to their former level of 2.75c to 2.85c.

Improved Income For Wilcox-Rich

NEW YORK, Aug. 17.—Wilcox-Rich Corporation reports for six months ended June 30 net profit of $1,000,871 after charges and taxes. This compares with combined net profit of Wilcox-Rich Corporation and Rich Tool Company of $527,964 for the first half of 1928.

Steady Market in Wool for Week

BOSTON, Aug. 17.—There has been a steady wool market this week, according to the Commercial Bulletin, with prices firmly maintained. Country operations have been small with stocks rapidly dwindling.

The manufacturing position appears especially sound and the mills are using a very considerable weight of wool. Tariff considerations, while interesting, have not interferred with business to any extent. Further modifications of the wool schedule are expected to be made.

Foreign markets are still dull but a little more business is reported from Bradford in tops at lower prices.

P. R. R. HOLDERS DECREASE

NEW YORK, Aug. 17.—Number of stockholders of Pennsylvania Railroad decreased 1,044 during July to 157,412 on August 1, making second consecutive monthly decrease since January. A year previous, Pennsylvania stockholders numbered 153,294.

Since the first of the year number of stockholders shows a net increase of 3,404. High record was on June 1, 1929, with 158,566 stockholders.

Average holding on August 1 was 71.57 shares against 71.05 shares on July 1, 1929, and 72.91 shares on August 1, 1928.

Women stockholders numbered 79,640, increase 2,397, constituting 50.59 per cent of total holders, increase 0.20 per cent. They held 3,909,481 shares, decrease 9,370; being 34.70 per cent of outstanding stock, decrease 0.36 per cent. Their average holding was 49 shares, decrease 2.

Corporation holders numbered 2,147 against 1,892 on August 1, 1928, increase 255.

Total number of transfers in July were 10,707 against 4,957 in July, 1928, increase 5,750.

RETAIL VOLUME ABOVE 1928

R. G. Dun & Co.'s weekly trade review says regarding conditions in the Pittsburgh district:

General business conditions show comparatively little change, with retail trade somewhat ahead of a year ago, and being stimulated to some extent by special sales in certain lines. Jobbers of dry goods, men's and women's wearing apparel and shoes reports sales very light, although an early improvement is looked for. Total volume of sales appears to be averaging somewhat better than a year ago at this time. Hardware and building supply lines are rather quiet, and the demand for lumber has been somewhat disappointing. Groceries and confectionery line are not very active at present.

While there has been a slight recession in industrial operations, the average rate of production is considerably higher than a year ago, and prospects continue favorable. While demand for electrical and radio equipment is seasonably quiet, sales are reported averaging higher than a year ago. There has been a moderate improvement in the demand for window glass. Production of plate glass continues at a higher level than normal, and the demand has been holding up unusually well for this period of the year. Production of crude oil has again broken all records, and prices appear to be showing less firmness.

While a slight improvement is noted in demand for bituminous coal the situation continues far from satisfactory to the average producer. There is no particular change in prices of Western Pennsylvania grades of run-of-mine coal which are quoted per net ton as follows: Steam coal, $1.25 to $1.75; coking coal, $1.50 to $1.75; gas coal, $1.65 to $1.75; steam slack, 80c to 90c, and gas slack, $1.00 to $1.10.

Campbell Wyant Net for Half Up

NEW YORK, Aug. 17.—Campbell, Wyant and Cannon Foundry reports for six months to June 30 net income of $1,061,828 after all charges and federal taxes equal to $3.06 a share on 348,000 capital shares against $1,007,660 or $2.89 a share on 315,000 shares in 1928 period.

PHONE ATLANTIC 4328
HALL PRINTING COMPANY
W. L. HALL, Prop.
LOOSE LEAF PRINTING AND RULING A SPECIALTY
MODERN EQUIPMENT
4th Floor, Sun-Telegraph Bldg., Pittsburgh, Pa.

New Health Features at the
PITTSBURGH NATATORIUM
BURDICK BODY CULTURE
Weight reduction with the Burdick Trainer is reduction by the most natural and healthful methods. Try it!
540 DUQUESNE WAY NEAR SIXTH STREET

Marshall Elevators
PASSENGER AND FREIGHT
ALL SPEEDS AND CAPACITIES
Residence Elevators—Made in Pittsburgh

DUQUESNE WAREHOUSE COMPANY
MERCHANDISE WAREHOUSES
PITTSBURGH: Duquesne Warehouse.
HARRISBURG: Keystone Warehouse.
ERIE: Fort Erie Warehouses and Docks.
CINCINNATI: Pan Handle Storage Warehouse.
On Tracks of Pennsylvania Railroad.
H. A. BIETENDUEFEL, Supt. PITTSBURGH, PA.

The Largest—and Finest Arcade STORE AND OFFICE Building in the United States
THOMAS J. BLAIR, Mgr.
JENKINS ARCADE BUILDING

High Quality Tool Steels
VANADIUM-ALLOYS STEEL CO. LATROBE, PA.
COLONIAL STEEL CO. PITTSBURGH, PA.

ALLEGHENY GARBAGE CO.

THE FINANCING OF
ALLEGHENY COUNTY MEMORIAL PARK
Pittsburgh's New Cemetery Beautiful
offers an investment opportunity that is unique in this city. Prices have doubled since lots were first put on the market. Indications are that they will make a like increase in next year.
Write or phone for descriptive literature.
Offices—Law and Finance Bldg.—Phone ATlantic 9847

107 Years—Still Here—1822-1929
ROPE —AND— TWINE
We have it—anything you want from a thread to a cable in any quantities.
MANILA SISAL
COTTON
ITALIAN AND JUTE
JOHN FLOCKER & CO., Inc.
955 LIBERTY AVENUE Pittsburgh, Pa.
Telephone ATlantic 5287

Central Warehouse, Pittsburgh & Lake Erie Railroad Co.

386,000 Square Feet of Storage
Fireproof Construction Throughout
Automatic Sprinkler System
Lowest Insurance Rates
Lowest Storage Rates
Negotiable Receipts Issued
Trap Cars to All Railroads
Pool Cars Handled

Locate Your Offices
In the Heart of Pittsburgh's
Legal and Financial District
Law and Finance Building
Fourth Avenue and Cherry Way
ATlantic 3056
J. R. CRUTCHFIELD, Managing Director

AMERICAN REDUCTION CO.
1942 Forbes St. Tel. Grant 0503
Pittsburgh

EVENING SUN-TELEGRAPH MARKETS

Market Still Rallies — *Narrow Market Here*

MARKET STILL SHOWS RALLY TENDENCIES

Atchison, Timken, Packard And Can Open Higher, N. J. Standard Lower

NEW YORK, Aug. 17.—(AP.)—Rallying tendencies were still predominant at the opening of today's stock market. Atchison and Southern Railway each opened 2½ points higher and Timken Roller Bearing showed an initial gain of 2 points.

Packard Motors (old) and American Can each opened about a point higher. The first sale of Standard Oil of New Jersey, yesterday's individual feature, was a block of 7,500 shares at 70, off ½.

With no change announced in the Chicago and San Francisco Federal Reserve rediscount rates, and reports of further gold withdrawals in London for shipment to New York, operations for the rise were resumed with considerable confidence in today's market.

Oils were again heavily bought in expectation of material benefits to the industry from the California restriction law which becomes effective next month. Standard Oil of New Jersey was the leader, running up from 70 to a new high record at 78. Texas Company and Mexican Seaboard each advanced about a point in the early trading.

Rails also pushed forward as a result of the excellent earnings and carloadings reports now being published. Union Pacific was quickly marked up about 2 points to a new high record at 288⅞ and St. Paul common, Lackawanna and Norfolk and Western recorded early gains of 1 to 1½ points.

Public utilities moved forward under the leadership of Consolidated Gas, which crossed 181 to a new high record. American Power and Light, Public Service of New Jersey and Standard Gas and Electric moved up a point or two.

Foreign exchanges opened steady, with sterling cables unchanged at $4.84⅝.

American Solvents To Adjust Capital

NEW YORK, Aug. 17.—Stockholders of American Solvents and Chemical Corporation have approved a readjustment in the capitalization. Preference shareholders will receive one share of new $3 convertible preference and one-fifth share of common plus one-tenth shares of additional preference in payment of dividend arrears. Common stockholders will receive new stock on a share for share basis.

Jersey-California Oil Merger Denied

NEW YORK, Aug. 17.—It is officially denied that Standard Oil Company of New Jersey is negotiating for merger with Standard Oil Company of California. The Supreme Court decision dissolving the Standard Oil group would probably be a permanent bar to any such merger.

World Copper Yield In July Slightly Off

NEW YORK, Aug. 17.—World copper production during July totaled 174,547 tons, or 5,631 daily, versus 174,586, or 5,820 daily, in June, decreases of 39 tons in monthly rate and 189 in daily rate.

Total for seven months to July 31 was 1,277,207 tons versus 1,057,439 in 1928 period.

McClintic Marshall Gets Bridge Order

McClintic Marshall Company has received a contract for the superstructure of the new river bridge in New York on a bid of $1,645,883.

BANK CLEARINGS

Pittsburgh.

Exchanges today	$ 33,543,740.60
Balances today	14,293,094.69
Balances week ago	32,951,551.32
Balances week ago	13,818,082.35
Exchanges year ago	26,644,283.32
Balances year ago	11,901,246.53
Exchanges for week	191,269,061.78
Balances for week	81,420,052.62
Exchanges prev. week	189,823,334.31
Balances prev. week	78,882,173.26
Exchanges same week last year	161,223,067.76
Balances same week last year	69,175,835.40

New York.

Exchanges	$1,341,000,000
Balances	171,000,000
Credit balance	155,000,000

Treasury Balance.

Receipts, August 15	$ 6,331,362.41
Expenditures	8,680,741.41
Balance	101,844,623.79

WALL STREET HEARS

That Allis Chalmers is negotiating for the acquisition of a large middle western company.

That the Transcontinental Oil Corporation may be taken over by the Texas Company.

That new interests have bought into the Follansbee Steel Company.

DIVIDEND NEWS

DIVIDENDS UNCHANGED.

	Payable	Record
Hollinger Cons G M 5c m	Sep 9	Aug 23
Cypress Petroleum A 50c q	Sep 1	Aug 21
Shubert Theat Inc $1.25 q	Sep 15	Sep 1
Geo A Fuller Co pf $1.50 q	Oct 1	Sep 2
Do 2nd pfd $1.50 q	Oct 1	Sep 2
Haudaille-Hersh B 37½c q	Oct 1	Sep 20
Do A 62½c q	Oct 1	Sep 20
Vanadium Alloys 75c q	Sep 30	Sep 20
Hous G Gas pf A B $1.75 q	Sep 1	Aug 15
Standard Gas&El pfd $1 q	Sep 16	Aug 21
Natl Family Stores 40c q	Sep 1	Aug 20
Do pfd 50c q	Sep 1	Aug 20
Scott Paper Co 25c q	Sep 30	Sep 16
Vesta Battery pfd 1¾ q	Sep 1	Aug 20
Quaker Oats $1 q	Oct 15	Oct 1
Do pfd 1¼ q	Nov 30	Nov 1
Holland Fur 2% stk&62½c q	Oct 1	Sep 14

NEW YORK CLOSE WITH NET CHANGES

SATURDAY, AUGUST 17, 1929.

—A—

Div.	STOCKS	Open	High	Low	Close	Chge
	Abitibi P & P	56¾	56⅞	56⅛	56⅜	— ⅛
6	Do pref	84½	84½	84½	84½	—1
	Advance Ru					
	Do pref	45½	45½	45½	45½	—1½
3	Air Reductn	175¼	175¼	175¼	175¼	+2
2.50	Airway Elec	40⅝	40⅝	40½	40½	— ⅜
	Alax Rubber	4⅛	4⅛	4	4⅛	+ ⅛
	Alaska Jun	7⅞	7⅞	7¾	7⅞	0
	Alb F W Pap	19⅜	20	19½	19½	— ⅛
	Alleghany C	51⅛	51⅛	50¾	50¾	0
5.50	Do pfd ww	113½	113¾	113½	113¾	
6	All Ch & Dye	324½	324½	324½	324½	—3½
7	Allis-Chal	275¼	278	275¼	278	+3½
	Amale Leath	6⅛	6⅛	6⅛	6⅛	
2	Amerada Cor	30	30¼	30	30	+ ½
	Am Ag Chem	12	12½	12	12	0
	Do pref	45	45	45	45	+1
3R	Am Bnk Note	137	137	137	137	—2¼
	Am Beet Sug	15	15	15	15	
	Am Bosch M	63¼	63⅛	62¾	62¾	— ⅛
2.40	Am Br S Fdy	59½	59½	59	59	—1½
	Am Br Boy	26⅜	26¾	25⅝	26	0
4B	Amer Can	177⅝	178½	175½	176	—1
7	Do pref	138½	138½	138½	138½	+ ⅛
	Am Chain					
7	Do pref	80¼	80¼	80¼	80¼	
2	Am Chicle	64	64	64	64	0
	Am Com Alc	44¼	44¼	44¼	44¼	+ ¼
	Am For Pow	144⅛	144¾	142⅛	142¾	— ⅜
1	Am Haw Stm	35⅛	35⅛	35	35	— ⅛
3B	Am Ice Sec	52½	53	52	53	0
6	Do pref	91	91	91	91	— ¼
2A	Am Internat	79½	80⅜	78	78	—1¼
	Am La Frah	5	5	5	5	0
8	Am Locomot	123¾	123¾	123	123	0
4	Am Mch Fdy	220	220	215	219¾	+9¾
3	Am Metal	76⅞	77	75¾	76	—1
1A	Am Pow & L	145½	147	145½	147	+3½
5	Do 5% pf st	82¼	83	82¼	83	0
6	Do 6% pref	100	100	100	100	0
1.50	Am Rad-St S	45¾	46¾	45¾	46	— ⅛
	Am Republics	41½	42⅝	41½	41¾	+ ⅜
	Am Rolling	128	128	126¼	126¼	—1½
5B	Am Saf Raz	65	65½	65	65½	+ ⅛
3	Am Seating	33⅜	34	33⅝	34	
8	Am Shipbldg	102	102	102	102	0
4	Am Sm & Re	115⅝	115⅝	113¾	114	—1
3	Am Steel Fd	66	66	65¾	65¾	— ¼
2	Am Stores	66¾	66¾	65½	65½	—2
	Am Sugar	79½	79½	79½	79½	0
5	Am Tel & Ca	25	25	25	25	
9	Am Tel & Tel	284¼	294½	283¾	293	+9½
8	Am Tobacco					
8	Do B	189¾	190¾	189¼	190½	+ ½
1A	Am Wat Wks	145	146	145	145	—1
	Am Woolen	15½	15½	15⅛	15⅛	— ⅜
	Am Writ Pap					
6	Do 6% pref	43½	43½	43½	43½	
	Am Zinc & L	29⅞	29⅞	28¼	28⅝	—1½
	Do pref	106	106	105	105	—1½
7	Anaconda Cop	119¾	119¾	119	119⅛	— ¾
3	Anacon W&C	71	71	70½	71	0
2.40	Anchor Cap	55⅞	55⅞	55⅞	55⅞	+ ¾
3	Andes Cop	53½	53½	53½	53½	0
7	Arm Del pref	86	86	86	86	+ ½
	Arm of Ill A	10¾	10¾	10½	10½	— ¼
	Arm of Ill B	5¾	5⅞	5¾	5⅞	+ ¼
7	Arm of Ill pf	71¾	71¾	71¾	71¾	+1½
	Arnold Const	21¼	21½	21¼	21¼	+ ¼
2	Art Loom	20	20	20	20	
4	Assoc Ap Ind	51¼	51¼	51¼	51¼	— ⅝
2.50	Assoc Dry G	49⅞	49⅞	49⅜	49½	+ ⅜
2	Assoc Oil	44¼	44¼	44¼	44¼	
10	Atch T & S F	278⅞	279¼	275	275	—1⅜
10B	Atl Coast L	191	192	191	192	—1¾
	Atl G & W I	64	64⅝	64	64⅝	+1
4	Do pref	55	56⅜	55	56⅜	+ ⅛
1.25B	Atlantic Ref	70¼	71½	70¼	70⅝	+ ⅜
4	Atlas Powder	100½	100¾	100½	100¾	+ ⅜
4W	Auburn Auto	420	420	420	420	0
	Austin Nich	8⅜	8⅜	8	8⅜	+ ⅜
	Auto Sales	34¼	39⅛	34½	34⅞	— ⅛
3	Auto S Rsz A	41¾	41¾	41¼	41¾	
3	Do pref	45⅞	45⅞	45⅜	45⅜	+ ⅜

—B—

6	Balt & Ohio	138½	138½	137	137	— ¾
6.50	Bamberg pfd	106	106	106	106	— ½
3.50	Bangor & Ar	81¼	81½	81¼	81⅜	+ ⅛
2	Barker Bros	30	30	30	30	0
2	Barnsdal Co	40⅞	41½	40⅞	41¼	+ ¾
	Beacon Oil	32	32¼	31½	31½	— ¼
2	Bendix Aviat	91⅞	96¼	91⅝	96	+4⅞
3	Best & Co	96	96½	96	96¼	—1½
4	Beth Steel	125⅜	125⅞	124¾	125⅝	— ⅜
7	Do 7% pref	120	120	120	120	
6.50B	Bohn Alum	117¼	117¼	116½	116½	— ¾
	Borden Co	94½	94½	92½	92½	—2¼
4	Borg Warner	79⅛	79⅞	79	79⅝	+1⅝
	Briggs Mfg	34½	34½	34⅛	34½	+ ⅜
3	Brkwy Mot T	44⅜	44⅜	44	44	+1⅛
4	Bkln Manhat	59¾	59¾	59¾	59¾	+1
5	Bkln Un Gas	241	24 2	240	241	0
3	Brunswk B C	37⅝	38¼	37½	38¼	+ ¼
	Brunswick T	20½	20½	20	20	— ¼
1	Bucy & Erie	29½	29½	28¾	28¾	— ½
2.50	Do CV pref	40	40	39⅝	39⅝	— ⅜
5B	Burghs Ad M	63¾	63¾	62⅝	62⅝	— ⅞
2A	Bush Termnl	55½	55½	55½	55½	
7	Do deb	105⅞	105⅞	105⅞	105⅞	+1½
	Butte C & Z	4⅛	4⅛	4	4	— ⅜
2	Butte & Sup	8	8	8	8	0
	Butterick	38½	40½	38	40	+1¼
3B	By-Products	32⅝	32¾	32½	32¾	0

—C—

4	Calif Packng	77⅞	77⅞	77¼	77¼	— ⅛
	Callahn Z&L	1½	1½	1½	1½	— ⅛
10	Calu & Hecla	44⅞	44⅞	44¼	44¾	— ⅛
5	Can D G Ale	86¼	86⅜	85½	86¼	— ⅛
10	Canada Pac	231¼	233⅝	231¼	233⅝	+2⅝
2.80	Cannon Mills	37	37⅞	37	37⅝	+1¼
2	Cen Alloy St	52⅜	52⅞	51	51	— ½
	Centry Rib M	8⅝	8⅝	8⅝	8⅝	
6	Cerro De Pas	95⅛	95½	95⅛	95¼	— ⅜
	Certain-Teed	30¼	30⅞	30⅝	30⅝	— ⅛
3	Chesapke Crp	84⅜	84⅜	83¾	83¾	— ⅝
10	Ches & Ohio	273	274	273	274	+2
	Chic & Alton					
	Do pref	9	9	9	9	— ⅛
	Chi Gt Wstn	15⅛	15⅛	15⅛	15⅛	— ⅛
	Do pref	43⅝	43⅝	42⅞	42⅞	—1⅛
	Ch M & St P	40	40⅞	39⅜	39⅞	+1
	Do pref	61¾	62¼	61¼	61¼	— ¼
4	Chic & N W	90⅜	90⅜	90⅜	90⅜	+ ⅛
	Chi Pne Tool	43⅛	44⅜	43⅛	44⅜	+ ⅜
7	Chi R I & P	138	138	138	138	+1¼
6	Do 6% pref	100	100	100	100	
7	Do 7% pref	107	107	107	107	+1
3	Chic Yel Cab	30	30	30	30	
2.40	Childs Co	70	70	70	70	— ⅝
3	Chrysler Mot	71½	72⅜	71½	71⅝	— ⅝
	City Stores	19	19⅜	18¾	19	+ ⅛
3	Coca-Cola					
	Do A	46⅝	46⅝	46⅛	46⅝	
	Collins & Aik	43	43½	42	43	+ ⅛
	Col Fuel & I	66⅜	66½	65	65⅝	— ⅜
3	Col & Southn	123	123	123	123	
4.50B	Columb Carb	185	185	185	185	—2
2	Col Gas & El	93	94⅛	92½	93	—1
1.15	Col Graphone	63	64	62⅜	62⅞	—1⅛
2	Comm Credit	46⅞	47	46⅝	47	+ ⅜
4A	Comm Inv T	181⅜	186¼	181⅞	185	+7
	Do warnts	49½	51½	49½	50⅛	+ ⅛
2	Conde Nast P	65	65	65	65	0
	Congoleum	23½	23¾	23½	23½	— ¼
7	Cons Cigars	66	66	66	66	—1
	Consol Film	23⅞	23⅞	23½	23½	— ⅜
3	Consol Gas	179⅞	181¾	179¼	179¾	+ ⅛
5	Do pref	98	98	98	98	0
	Cons Textile	2½	2⅝	2½	2½	0
1.20	Container A	14⅞	14⅞	14⅞	14⅞	+ ⅛
.60	Do B	6⅝	6⅝	6⅝	6⅝	
	Cont Bak A	83	85	83	84½	+1⅝
	Do B	12⅛	12¼	12	12¼	+ ¼
8	Do pref	97¾	97¾	97	97	— ⅜
2.50	Cont Can	78½	78¾	78⅛	78½	+ ⅞
2	Cont Insur	92⅜	92⅞	92	92½	+1⅝
.80	Cont Motors	13½	13¾	13⅜	13½	+ ⅛
	Cont Oil Co	37¾	37¾	36¼	36⅞	— ⅝
3B	Corn Prod	97⅛	98⅛	97⅛	97½	+ ⅛
2A	Cotv Inc	55¼	55	54¾	54¾	— ½
	Crown Cork	75⅛	75⅛	75⅛	75⅝	— ⅝
1	Crown Zellbk	21½	21½	21½	21½	
5	Crucible Stl	111	111	110	110	— ¾
	Cuba C Sug	1¼	1⅜	1⅛	1⅜	— ⅛
	Do pref	4¾	5	4⅝	4⅝	—1⅛
	Cub Am Sug	13	13	13	13	+ ½
	Cub Dom Sug	3⅜	4½	3⅜	4½	+1
6.50B	Curtis Pub	124	124	124	124	— ½
1	Curtiss Aero	166½	166	165½	166	+4
	Cuyamel Frt	99	99	96¼	96¼	—2¾

—D—

	Davison Che	48⅞	49⅜	48⅜	49⅛	+ ½
9	Del & Hud	213	213	212	212	— ¼
7B	Del L & W	151¼	153	150¼	151¼	+1¼
	Den R G pref	70	70	70	70	0
8	Det Edison	149	149	149	149	—1
8	Diamond Mh	135	135	135	135	—1⅜
1	Dome Mines	10⅛	10⅛	10⅛	10⅛	0
1.20	Domin Stores	42½	43	42½	43	+ ½
4	Drug Incorp	110⅝	111¼	110½	111¾	+1
4A	Dunbill Inter	48	48	48	48	— ⅛
6	Du Pont D N	194	194	193¼	194	—1
6	Do deb	115	115	115	115	+1

—E—

8B	Eastman K	197	197	196⅜	196⅞	+ ⅝
6	Elec Auto Lt	152	152	149¼	149¼	—8¼
	Elec Boat	10⅝	10⅝	10½	10½	
1	El Pow & Lt	78	76¼	75	76¼	+ ⅛
7	Do pref	106½	106½	106½	106½	
5	Endict Johnn	66½	66½	66½	66½	—1
1A	Engve Pub S	74¼	74¼	73⅞	74	+ ⅜
5	Do pref	114⅝	114⅞	114⅝	114⅞	— ⅛
2	Equit Office	38½	38¾	38½	38¾	0
	Erie R R	87¼	87⅞	87	87	— ⅛
	Do 1st pref	61⅝	61¾	61⅝	61¾	— ⅛
2½A	Evans Auto L	46¼	46¼	46¼	46¼	— ½

—F—

3	Fairbks Mrse	43	43	43	43	+ ¼
	Fajardo Sug	39⅝	39⅝	39⅝	39⅝	— ⅛
3	Fam Players	39⅜	39⅜	39⅛	39⅛	— ⅛
3	Fed Lt & Tr	89½	89½	89¼	89¼	
.80	Fed Motor	14	14	13½	13½	+ ⅜
2	Fid Ph Fire Ins	103½	103½	103¼	103¼	— ⅛
1.50	First Nat Str	80⅜	81	79¾	80½	+1¼
	Fisk Rubber	7	7⅛	6⅞	7	0
	Do 1st pref	36⅛	36⅛	36⅜	36⅛	+ ⅛
3.50B	Fleishman	93⅛	96¾	93¼	96¾	+3¼
2.50B	Follansbe Br	75½	79⅛	75½	79⅛	+3½
	Foundation	40¼	40¼	40¼	40¼	— ⅝
4	Fox Film A	95	97⅜	94⅝	96¼	+1⅜
7	Frnkln Si pf	104¼	104¾	104¾	104¾	
4	Freeport Tex	46⅝	46⅝	46⅛	46⅛	+ ⅜

—G—

	Gabriel Snub A	19	20	19	20	+ ¾
	Gardner Mot	12⅛	13	12	13	+ ¾
4	Gen Am T Cr	101¾	104⅝	101¼	104⅝	+3⅛
	Gen Asphalt	93¾	94¾	93¾	94	+ ⅜
2	Genl Bronze	63	63	62⅞	62⅞	— ⅛
	Gen Cable	45½	45½	45	45	+ ¼
4	Do A	95	95¾	95	95¾	+1¾
4	Gen Cigars	68⅛	68½	68	68½	+ ⅛
5B	Gen Electric	397	399½	395¼	395½	—2¾
.60	Do special	11	11	11	11	— ¼
3	Gen Foods	68⅝	69⅞	68⅜	69⅞	+ ⅞
2B	Gen G & El A	104	104⅜	103⅞	103⅞	—1⅞
3	Gen Mills	71½	71⅝	71⅛	71⅝	+ ⅜
3	Gen Motors	70⅜	71	70	70	— ½
7	Do 7% pref	123¼	123¼	123¼	123¼	
4	Gen O Adv A					
2	Do cfs	30¼	31	30¼	31	0
	Gen Pub Serv	83⅝	84¼	83¼	84¼	+1¼
5	Gen Ry Sig	118⅝	119	117¼	118	0
3.50B	Gen Refrac	84⅜	85	84⅜	85	+ ½
5	Gillette S Ra	136	136½	135¾	136½	+ ½
1.50	Glidden Co	58	58	58	58	+ ⅜
	Gobel Incorp	32⅛	32¾	32⅛	32¾	+ ⅛
2.50	Gold Dust	61¼	61¼	60½	60⅜	— ⅛
4	Goodrich B F	74⅜	75⅜	74⅜	74⅜	0
	Goodyr T&R	105⅛	107⅜	105⅛	106⅜	+2
2.50	Goth Stk Hos	39½	39½	39	39	+ ½
	Graham Pge	23⅞	24	23⅝	24	+ ½
7	Granby Cop	78¼	78¾	78	78	— ¾
	Grand Union	26½	26½	26¼	26¼	+ ¼
3	Granite C Stl	52	52	52	52	—1⅜
1	Grant Co	127¾	127¾	127⅛	127⅛	+ ⅝
1.25	Gt No Ore ctf	29½	30	29⅜	30	+ ¼
5	Gt Northn pf	122¼	123½	125¼	123½	+1½
5	Do pfd ctfs	115	115¼	114¼	114⅞	0
2.80	Gt Wstn Sug	38	38	37¾	37⅞	+ ⅛
8	Greene C Cop	176½	176½	176½	176½	—2
	Guan Sugar	3	3	3	3	
4	Gulf States S	70¼	70¼	70¼	70¼	+ ¾

—H—

	Hahn Dept S	33	33⅜	32⅞	33	0
7	Hanna 1st pf	100	100	100	100	0
2	Harb Walk R	62½	62½	62½	62½	— ½
2	Hartman A	25⅜	26	25⅞	26	
1.20	Do B	34⅜	35	34⅜	34⅜	+ ⅜
2	Hawaiian P	64⅛	64⅛	64⅛	64¾	+1⅛
3	Hayes Body	33⅛	33½	33½	33½	—1
	Hershey Ch	121	121¼	120⅞	121	0
4	Do pref	120	120	120	120	0
2.75B	Holland Fur	40⅞	40⅞	40⅞	40⅞	+ ¾
	Hollndr&Sons	22	22	22	22	0
1.50	Houdle Her B	41⅞	42½	41⅞	42½	+ ½
	Houston Oil	82⅜	83⅜	82⅛	82½	+1
4.50B	Howe Sound	64	64	64	64	— ¾
2.50	Hud & Man	45	46⅜	45	46⅜	+2⅜
5	Hudson Mot	83	83	82¼	82⅜	—1⅝
2A	Hupp Motor	41¾	42⅛	41¾	42¼	+ ⅝

—I—

7	Ill Central	145	145	145	145	—1
2	Indpdt O & G	34⅜	34½	33⅞	34	— ⅛
	Indian Ref	52⅞	53	51¾	51⅞	— ⅛
	Do ctfs	49⅞	51¼	49⅝	49⅝	— ⅛
5.25B	Ingersol Rnd	165	165	165	165	0
3.50	Inland Steel	95	95	95	95	—1
4	Inspirat Cop	44¼	45	44¼	45	— ¼
	Interb Rap T	20⅝	21½	20½	20½	—1⅛
5	Intern Bus M	234¼	238	234¼	238	+7¾
4	Internat Cem	75½	75½	75½	75½	0
2	Inter Combus	70¼	70⅜	69	70	0
2.50	Intern Harv	118	118¾	118	118¼	0
	Int Hydro El	49¾	49¾	48¼	48⅞	— ⅝
3.20	Inter Mtch pf	82½	82½	82½	82½	—1¼
.80	Intern Nickel	50¼	51⅜	50¾	51⅜	+ ¼
2.40	Intern Paper	79	79	79	79	
2.40	Do A	35½	35½	35	35	— ½
	Do C	16¾	17	16¾	17	+ ¼
2.50	Inter Pr Ink	54	54¾	54	54¾	+1⅝
8B	Intern Silver	150½	150½	150½	150½	
2	Intern T & T	118	120	116¾	119⅝	+2¼
2	Interste D S	55¼	55½	55¼	54¼	—5¼
4	Island Ck Cl	51	51	51	51	0

—J—

3	Johns Mnvle	192½	192½	190½	192	0
	Jordan Mot	6	6	6	6	— ⅛

—K—

5	K C Southn	102⅛	102⅛	100¼	100¼	— ⅞
5	Kayser J	50⅞	52	50¾	52	+1
	Kelly Spgfld	10	10¼	10	10¼	— ¼
	Kelsey H Wl	43¾	44⅜	42⅛	44⅜	+1⅜
	Kelvinator	15	15⅜	15	15⅜	+ ⅜
4	Kennecot Cop	87⅞	87½	86½	86⅜	+ ⅜
2.50	Kimb Clark	53	53⅜	53	53⅜	+ ⅜
1	Kinney Co	42¾	43	42¾	43	+ ⅛
	Kolster Rad	30½	30½	29	29	—1¾
1.50	Kraft Ph Ch	52	52¼	52	52	+ ⅛
	Kresge Dpt S	17¼	17½	17¼	17½	+ ⅛
1.60	Kresge S S	47	47	46¾	47	+ ⅛
1	Kress & Co	88	88	88	88	
1	Kroger G&B	90¾	91¼	89⅜	91	— ⅛
1.34	Kruez & Tol	38½	38⅝	38⅛	38⅝	0

—L—

	Lago O & T	34	34	34	34	+1
8	Lambert	137¼	139⅞	137¾	139⅞	+2¼
	Lee Rub & T	12½	12½	12½	12½	+ ½
2.50	Leh P Cemnt	48	49	48	49	+2⅝
	Leh Val Coal	23½	23½	23½	23½	+ ¼
3	Lehn & Fink	43	43½	42½	42½	—1
5B	Liggett & M	90	90	90	90	
5B	Do B	90	90	89⅞	89⅞	— ⅛
25B	Liquid Carb	87⅞	87⅞	87½	87⅞	+ ⅛
3B	Loews Corp	59⅜	59⅞	59	59⅞	+1⅜
	Loft Candy	8⅜	8½	8⅛	8½	0
2.60	Louse Wiles	65	65⅞	63⅝	65⅞	+1⅞
	Lorillard To	25	25½	25	25¼	— ⅛
	Louisiana Oil	12⅞	13½	12⅞	13¼	+ ⅜
1.75	LouveG&E A	51⅜	51½	50⅝	50¾	— ⅞
7	Louisvle & N	144	144	144	144	+ ¾
2	Ludlum Steel	92	92	92	92	— ⅛

—M—

6	Mack U Trck	96½	97½	96½	97	+ ½
2A	Macy R H Co	213½	213½	213½	213½	— ¼
	Mallinson	17⅜	17⅜	17⅜	17⅜	+ ⅜
	Man El Sup	29⅞	29⅞	29¾	29¾	+ ¼
	Manacbo Oil	15⅝	16½	15⅝	16⅛	+ ¼
4B	Marlin Rkwl	75	75	75	75	0
4	Marmon Mot	79½	80⅜	79⅛	79⅜	—

EVENING SUN-TELEGRAPH MARKETS

Exchange Topics

Stock Exchange Topics

N. Y. Reserve Helps Bank Of England Maintain Sterling Rate

ONE of the most effective methods by which the Federal Reserve Bank of New York co-operates with the Bank of England in support of the sterling exchange rate and to restrain a New York drain upon the British bank's gold reserve is understood to be through holding itself ready at any time to purchase sterling bills on London when the exchange rate falls so far below the gold import point as to make gold import likely. This is done in the regular course of Reserve Bank policy, and bills so acquired are included among the Reserve holdings of bankers' acceptances. Through such purchases the Reserve Bank has power to exercise considerable control over gold imports and could, perhaps, even prevent a movement of that metal from London to New York. This mean provides the "official support" of sterling which has apparently kept it pegged so close to the gold import point, now figured at $4.84⅞, that little gold has come from London in the last month or more. It may be the reason why it is unnecessary for the Bank of England to establish a credit in New York which its governor denied this week. It aids Great Britain in American cotton and other crops.

Reports of prospective strong banking support for oil stocks, such as had been made available for utility shares, were generally credited with the brisk rally in petroleum issues, but another favorable factor was found in the remarks of E. B. Reeser, president of the Barnsdall Corporation and head of the American Petroleum Institute, who was quoted as saying the oil outlook in California never was brighter. He expressed the opinion that producers in that state would cooperate to conserve resources in a way acceptable to all, and he thought the menace of overproduction would be greatly lessened.

A RENEWAL of reports of negotiations for a merger of Standard Oil of New Jersey and Standard Oil of Indiana interests, regarded with skepticism in the street, evoked a flat denial from officials of the New Jersey unit. The suggestion was based on the belief that powerful industrial and banking interests associated with the Standard Oil group would move to modify the terms of the federal decree that dismembered the Standard Oil "Trust" 18 years ago. Whether or not the Standard Oil people might favor such a readjustment, it is considered unlikely any modification could be effected within a reasonably short time.

One of the interesting developments of the recovery this week was the failure of the rail shares to rebound as briskly as industrials and utilities. For some unexplained reason the carrier group seems unable to attract the following that goes into other parts of the list in spite of the rather promising advance that got under way last month. Rail shares displayed some strength today, but favored specialties in the industrial and utility sections again dominated trading.

MONEY conditions will be closely watched. Although some bankers are anticipating periods of stringency, with higher rates, it is generally believed that there will be ample credit to take care of the stock market needs. Wall street has become accustomed to paying high rates for funds, so that money is not likely to be as much of a factor during flurries as many anticipate. With the end of the month approaching, there should be some normal stringency.

Conservative observers continue to advise customers to lighten long holdings during advances, but a number of them admit that their clients are not following this policy very actively. Many have been using "stops" when their issues have moved ahead. Those who have been optimistic are predicting higher prices. They insist that recent leaders have been consolidating their advances and are advocating the purchase of such stocks on recessions, particularly those which have prospects for increased or special dividends, and on which earnings are expanding.

MELLON TRUST IS RUMORED

Reports that the Mellon family's holdings of Aluminum Company of America, Gulf Oil and other companies are to be pooled through the formation of a huge investment trust were received without comment here today.

In the absence of R. B. Mellon, president of the Mellon National Bank, and brother of Secretary of the Treasury Andrew W. Mellon, representatives of the Mellon interests stated they had no knowledge of the plan. The report originated in Wall Street yesterday.

A report that J. P. Morgan & Co. were interested in the organization of such a trust proved to be unfounded, but in certain quarters it was insisted that the plan was being seriously considered by the Mellon interests.

The Mellons are said to own over 90 per cent of the Gulf Oil Corporation, the shares of which experienced another sharp advance this morning. Current quotations of around $206 on Gulf would give the outstanding 4,504,921 shares an open market value of well over $900,000,000.

Aluminum Company of America, which recently hit a high of $539.50 a share has 1,427,625 common shares outstanding and $147,262,500 of 6 per cent preferred. The preferred is selling around $108 a share.

NEW YORK CURB MARKET

Following is the list of transactions of the New York Curb Exchange, giving all stocks and bonds traded (00 omitted in sales column of stock list; 000 omitted in sales column of bond list):

STOCKS.

Sales.		High.	Low.	11:45.
2	Ace Tel Prod..	19½	18¾	19½
5	Acoustic Prod ..	5½	5½	5½
2	Aeronautl Indus	25½	25½	25½
5	Do War	7½	7½	7½
4	Aero Sup B	21½	21⅜	21½
3	†Ainsworth Mfg	52¼	52¼	52½
2	Air Stock V....	64½	64	64
1	Alabma Gt So R	154¾	154¾	154¾
1	Allied Aviation...	13	13	13
11	Allied Pow & Lt	89¼	88⅜	89
1	Do 1st pref...	78¼	78¼	78¼
2	Allison Drug B..	1⅞	1⅞	1⅞
1	Alum Co Am pf	107⅝	107⅝	107⅝
1	Alumium Goods	33	33	33
1	Am Citie P&L A	75¾	75¾	75¾
2	Do B	52⅞	52⅞	52⅞
5	Am Com Pow A	30⅝	30	30
1	Do B	41⅝	41⅝	41⅝
1	Am Cont Oilfield	1⅜	1⅜	1⅜
6	Am Cyan B....	66⅝	66½	66½
1	Am Dept Store	12⅜	12⅜	12⅜
1	Am & Fgn Pw w	120⅞	120⅞	120⅞
4	Am Gas & El..	212¾	211¾	212¾
2	Am Invest B....	23¼	23¼	23¼
1	Do rights.....	7⅞	7⅞	7⅞
1	Am Lt & Trac..	331	326	331
1	Am Mfg.....	58½	58¼	58½
5	Am Maracaibo..	4¼	3¾	4¼
2	Am Solv & Ch..	37⅞	37⅞	37⅞
50	Am Superpower.	61⅞	59⅞	61
8	Anchor Post F.	57½	57	57½
2	Angl Chil C Nit.	37⅝	37⅜	37⅝
1	Arcturus R T...	39⅞	39⅞	39⅞
10	Arizona Globe..	3-16	3-16	3-16
4	Ark Nat Gas....	16⅜	16⅜	16⅜
18	Do A.....	16⅜	16⅜	16⅜
1	Asso El Ind Ltd	11¼	11¼	11¼
31	Asso Gas & El..	63⅞	63½	63⅝
2	Do deb rts.....	18	17⅝	18
9	Atlantic Lobos..	1⅜	1½	1⅜
4	Atlas Plywood..	62	61	62
1	Autom V M cvt	19	19	19
3	Aviation Credit.	16½	16½	16½
6	Braz Tr & Lt.	73⅜	72¾	72⅞
1	British Celanese	7⅞	7⅞	7⅞
48	Budd E GMfg.	23⅞	22	23⅛
1	Bulova Watch..	29½	29½	29½
5	Burma Cor Ltd	4⅛	4⅛	4⅛
11	Cable R Tube..	16¼	15⅜	15⅝
4	Cab Wi A.....	4	4	4
12	Do B.....	5⅛	5	5
1	Do pref.....	4½	4½	4½
6	CAM Co vtc...	2¼	2	2¼
5	Can M Wireless	8	7⅞	7⅞
1	Caterpil Tract.	80	80	80
4	Cent P Serv A	53¼	53¼	53¼
5	Cen St Elec....	75	74¾	74¾
2	Centrifugal Pipe	9	9	9
1	Chain St Stock.	34	34	34
3	Checker Cab....	68¾	68¾	68¾
115	Cities Service...	48¼	48	48¼
5	Colgate Palm...	69	66⅝	69
1	Colon Oil.....	8	8	8
60	Comw & South.	25	24⅞	25
80	Do war.....	10	9¾	9¾
1	Comst Tun new	1	1	1
1	Cons Aircraft...	32⅞	32⅞	32⅞
4	Con G & El Bal	137⅝	135⅛	137⅝
1400	Con Gas NY rts	10⅛	10	10⅛
2	Cons Laun Cor	15⅝	15⅜	15⅜
*25	Cont G&E pr pf	102¼	102¼	102¼
20	Cont Oil vtc Me	22⅛	22¼	22⅜
3	Cooper Bessemer	49	48	49
2	Corron & Reyn.	31⅝	31⅝	31⅝
1	Do pfd	100½	100½	100½
6	Cosden Oil	93	92½	92½
150	Creole Synd	10¼	9⅞	10¼
90	Curtiss Wright..	29⅜	29½	29¾
30	Do A	37½	37	37⅜
5	Do war	10⅞	10⅞	10⅞
2	Eisler Elec	27¾	27½	27½
270	Elec Bond & Sh	155⅝	153⅛	154
250	Do rts	11¾	11	11⅜
60	East Kodak rts.	4⅝	4½	4½
2	Elec Invest.....	276¾	276¾	276¾
4	El Pow Assoc .	62¾	62	62
4	Do A	60	58	60
14	Elec Sharehold.	58¼	57	57
4	Do pref	143	142	142
1	Eng Gold Mines	3⅛	3⅛	3⅛
1	Fajardo Sugar.	89	89	89
1	Fandango Ltd.	2	2	2
6	Federal Wat A	51	50¾	51
7	Fiat Corp	26⅞	26⅝	26⅞
2	Fin Invest ...	27½	27½	27½
1	Fokker Aircrft.	45½	45½	45½
3	Foltis Fischer..	32½	32	32⅜
2	Ford Mtr Can A	43¼	43¼	43⅜
90	Ford Motor Ltd	19⅝	19	19
6	Foremost Fab..	22⅞	22¼	22⅜
14	Fox Theater A.	28¾	28¼	28¼
2	Freshman Chas.	9⅞	9⅝	9⅝
3	Gen Bak new...	6⅞	6⅞	6⅞
6	Gen El Eng rct.	14⅞	14⅝	14⅝
5	Gen El Ger.....	47¾	47¾	47¾
4	Gen Ldry Mch n	23⅛	23	23
3	Gen Print Ink..	55	55	55
6	Gen Rlty & Util	34⅝	33⅞	34⅝
2	Do preferred..	107½	107	107
2	Gen Theater....	33⅝	33	33
2	Gerrard Co.....	34	34	34
1	Gl Comb Harv..	148¾	148¾	148¾
1	Globe Underwrt	25¼	25¼	25¼
20	Golden Cen Min	8½	8½	8⅝
13	Goldman S Trd.	110⅞	110¼	110¾
3	Gold Seal Elec..	19½	19½	19½
2	Gothm Knitbac.	6⅝	6⅝	6⅝
*10	Great A&P new	399	399	399
8	Grigsby Gru nw	60⅜	60	60⅝
1	Ground Gripper	38⅛	38⅛	38⅛
1	Do preferred..	40	40	40
28	Gulf Oil Cor Pa	207	204⅞	204⅞
2	Hap Candy Inc.	2½	2½	2½
1	Haygart Corp...	66⅜	66⅜	66⅜
8	Hercules Motors	29¾	29⅜	29⅝
4	Hir Wal G&W.	17¾	17¾	17¾
8	Hood Rubber...	35	34⅞	35
8	Houst G Gas...	20½	20	20½
3	Huds Bay M&S	19¼	19	19
18	Hum Oil & Ref	126	125	126
15	Hygrade Food..	39½	39	39
38	Imp Oil Can nw	34⅜	32⅞	33⅞
1	Indus Fin ctf.	39	39	39
3	Insur Sec.....	30⅜	30⅜	30⅜
8	Insur Shares....	23	23	23
2	Intercon Petrol.	1⅛	1⅛	1⅛
54	Internat Petrol.	28½	28	28
8	Int Utilities B..	18	17⅝	17⅝
4	Irving A Chute	29	28¾	28¾
4	Ital Superpow..	18⅝	18½	18½
8	Insull Util	107½	105¼	106
14	Internat Pow ..	87	86¼	86¼
1	Kirby Pet	2¼	2¼	2¼
1	Kolster Brandes	4½	4½	4½
1	Lefcourt Real pf	34½	34½	34½
2	Lion Oil	33	32¾	32¾
1	Long Is Light n	79½	79½	79½
*10	Do preferred.	109	109	109
2	Lor'd rts	1⅞	1⅞	1⅞
11	Marconi Int Mar	16	15⅞	16
4	Marc Wire Eng	17⅞	16¾	17⅞
4	Mason Val Min	1¾	1¾	1¾
18	Mavis Botl Co	3	2¾	2¾
2	May Flwr Asso	86	86	86
8	McL Str A(.20)	53½	52⅛	53½
2	Memphis Nat G	18⅞	18¾	18¾
1	Messabi Iron ..	2	2	2
5	Midwt Util	40	40	40
2	Do rts	48¾	48¾	48¾
8	MRoy cvt pf(2)	31⅝	29⅝	30⅞
5	Mng Co Can(¼)	4⅛	4⅛	4⅛
1	Mock Judson(2)	36	36	36
2	More DFrgA(6)	66	66	66
8	Mt Prod (1.60)	12½	12⅜	12⅜
2	Murray rts	16⅛	16⅛	16⅛
1	Natl Aviation ..	62⅛	62⅛	62⅛
4	Nat BncServ(5)	56½	55	56
1	NatContainer ..	33⅛	33¼	33⅛
4	Do pf (2)....	33¼	33⅛	33⅛
1	Nat Fam Stores	30⅝	30⅜	30⅝
8	Nat Fuel & Gas.	38⅝	38½	38½
4	Nat Investors ..	201	198½	201
3	Nat Amer Co...	23	23	23
1	Nat Pub Serv A.	31	31	31
1	Nat Rub Mach..	31⅛	31⅛	31⅛
4	Nat Sug Ref nw	40⅞	40¼	40½
3	Nehi Corp	25½	25	25½
4	Nett Inc A.....	26½	26	26½
1	Nev Cal Elec...	85⅛	85⅛	85⅛
14	Newport	48	47	48
1	N Mex & A L..	5⅝	5⅝	5⅝
4	Newmont Min ..	212¾	212	212
14	N Y Investors...	39	38	38½
55	Niag Hud Pow..	27	26⅜	27
7	Do B war	9⅛	9	9⅛
3	Niag Shares ..	71½	71⅜	71½
1	Niles Bem Pnd	52	52	52
12	Noranda Min...	66⅛	65½	66⅛
24	Nor Am Avia..	15⅝	15⅛	15½
1	Nor W Eng ..	16⅝	16⅝	16⅝
2	Northern Rept.	75	75	75
1	Novadel Agene.	26⅛	26⅛	26⅛
24	Ohio Cop	1¾	1¾	1¾
9	Ohio Oil	76	75	76
8	Oil Stocks A...	14⅞	14½	14⅞
3	Outboard B.....	14½	14⅜	14½
2	Pandem Oil ...	1⅜	1¼	1¼
1	Pantep Oil Ven	5⅜	5⅜	5⅜
26	Parmount Cab.	25½	25	25
3	Penney Co	113	112⅜	113
28	Pennroad Corp.	26⅞	26⅝	26⅞
1	Portd El Pow.	78	78	78
1	Peoples L&P A.	53	53	53
32	Petroleum Co...	29	28¼	28¼
18	Pilot Radio.....	27¾	27½	27¾
5	Pitney Bow new	27⅝	27¼	27⅛
*50	P & L E Ry....	150	150	150
1	Powdrel & Alex	86⅞	86⅞	86⅞
28	Proudential Inv	34	33⅜	33⅝
2	Rainblow L PrB	13⅜	13½	13½
1	Raybestos Man.	56⅜	56⅜	56⅜
1	Raymond C P pf	70	70	70
12	Reliance Mangt	52⅞	49½	52⅞
2	Reynolds Metal	45½	45½	45½
1	Do preferred..	73	73	73
1	Roan Ant Cop.	44	44	44
3	Roosevelt Field	10	10	10
7	Root Ref pref..	25¾	25¾	25¾
3	Salt Crk Prod..	15	14½	15
4	Sec G Am Inv.	26⅞	26⅞	26⅞
8	Seg L & Hard.	12⅝	12	12⅛
9	Select Indust...	23⅞	23⅞	23⅞
4	Do 1st paid....	100	100	100
7	Sent Saf Con..	19⅜	19	19
3	Shattuck F G Co	61⅜	61⅜	61⅜
1	Shawiniga Wat	100	100	100
14	Shenandoah	35½	35	35½
26	Do cv pref....	57⅜	57	57⅛
3	Sierra Pac Elec	65	64½	65
*10	Smith A O.....	244¾	244¾	244¾
12	Sonatron Tube.	35¾	34½	34½
3	South Penn Oil.	52	52	52
1	Southld Royalty	15	15	15
63	Standard Brand	37⅜	37⅛	37⅜
1	Stand Invest ..	41⅝	41⅜	41⅝
181	Stand Oil Indian	58⅜	57¾	58
6	Do Kansas ..	25⅞	25¾	25⅞
10	Do Kentucky.	38	37¾	38
6	Do of Ohio ..	123	120	123
*10	Do Ohio pref.	115	116	115
6	Starrett Corp ..	32	32	32
2	Starrett L S....	43	43	43
5	Southern Corp..	18	18	18
1	Stern Bros A...	46	46	46
1	Stinnes Hugo ...	14	14	14
12	Strauss Roth St	31¾	30	31¾
2	Swift & Co.....	131⅜	131⅛	131⅜
1	Tampe Elec	82	82	82
15	Transamer Corp	145⅞	144½	144½
8	Trans Air Tr ctf	23	23	23
35	Tri Cont Corp...	52	51⅛	52
1	Do pfd	115	115	115
5	Ulen & Co.....	34⅜	34⅜	34⅜
1	Union Am Inv..	82¾	82¾	82¾
3	Un N Gas Can..	43⅞	43	43⅞
3	Union Oil Assoc	50	49	50
1	United Cor war.	41¾	41⅜	41⅜
5	Unit C F.....	21⅝	21⅜	21⅝
3	Unit East Min..	7-16	5-16	5-16
20	United Gas.....	29½	29¼	29½
2	Unit Gas Imp..	286	286	286
1	Do rights.....	3⅜	3⅜	3⅜
35	Un L & P A....	50⅜	49⅝	50
1	Un Pce D Wks.	47	47	47
1	U S Dairy Pr A	56⅜	56⅜	56⅜
1	U S Fin new....	56	56	56
1	U S Foil B.....	65½	65½	65½
3	U S Gypsum....	78½	78	78
1	U S Lines.....	19	19	19
1	U S Rub recl....	23⅝	23⅝	23⅝
6	Unit W P.....	29⅝	28½	28⅝
1	Unity Gold Min	1⅛	1⅛	1⅛
2	Util Equities....	36⅝	36⅜	36⅝
16	Utilities Power.	33¼	32¾	33
6	Util & Indust...	43	42¾	43
5	Do preferred..	44	43⅝	44
10	Vacuum Oil ...	124¾	123⅝	124¾
5	Venezuel Pet...	3½	3½	3½
2	Wenden Cop M	1⅛	1⅛	1⅛
1	W Air Express	68⅛	68⅛	68⅛
1	Wst Auto Sup A	71	71	71
1	Williams R C.	27⅞	27⅞	27⅞
1	Y Oil & Gas..	1¼	1¼	1¼
1	Zonite Prod ...	32⅝	32⅝	32⅝

DOMESTIC BONDS.

7	Alabam Pow 5s '56	99¾	99⅝	99⅝
5	Alum Corp 5s '52...	100¼	100⅛	100¼
1	Am Aggreg 6s '43.	120	120	120
5	Am Com Pow 6s 49	92½	92¼	92¼
1	Am G & El 5s '28..	105	105	105
1	Am Seat 6s '36....	85½	85½	85½
1	Appalac Pow 5s '56	95⅝	95⅝	95⅝
5	Ark P&Lt 5s '56..	92¼	92⅛	92⅛
5	Assd Sim R 6½s 33	86½	86½	86½
18	Assd Tel Ut 5½s 44	131⅜	131⅜	131⅜
2	Bell Tel Can 5sA'55	100⅝	100⅝	100⅝
2	Can Nat R E 7s '35	105½	105½	105½
2	Can Pacaific 5s....	99⅝	99⅜	99⅝
10	Capitol Adm 5s '53	115	115	115
3	Carolina P&L 5s 56	98½	98⅜	98⅛
1	Cent St El 5s '48..	83⅞	83⅞	83⅞
1	Cen St P&L 5½s 53	90	90	90
1	Cig Stores 5½s '49	87½	87½	87½
5	Cnl St Car 5½s52A	93¼	93¼	93¼
2	Cities Serv 5s '66..	84⅝	84⅝	84⅝
8	Citie Ser Pw 5½s'57	92⅞	92⅞	92⅞
3	Cleve Illum 7s '41..	106¼	106¼	106¼
1	Cont G & E 5s '58	84	84	84
1	Det Intr Brdg 7s'52	72½	72½	72¼
1	El Pas Nt G 5½s'38	115	115	115
5	Federl Wat 5½s'54	101⅝	101⅝	101⅝
10	Gatineau Pow 5s '56	93½	93½	93½
1	Garlck Pack 6s '39	115	115	115
10	Gen Thea 6s '44...	101	101	101
15	Georg Pow 5s '67	96¼	96⅛	96¼
5	Gulf Oil Pa 5s'47	99⅞	99⅞	99⅞
5	Do 5s '27.....	98	98	98
2	Gulf St Util 5s '56	94	93½	94
5	Hood Rub 5½s '36	86	86	86
5	Houst Gulf G 6s '43	76	76	76
10	Hygrade Fd 6s '49	99⅝	99⅝	99⅝
45	Ind Oil Co 5s '39.	114¼	111⅛	114⅜
4	Int Sec Corp 5s '47	83½	83⅛	83½
1	Invest Co 5s '47...	120½	120½	120½
5	Koppers G &Cb5s'47	94¼	94¼	94¼
95	Miss R Fuel 6s '49	119	117⅜	117⅝
5	Nat P & L 6s 2028	103½	103⅛	103⅛
1	Nat Pub Ser 5s '78	75¼	75¼	75¼
5	N Y P&L 4½s '67	90⅜	90⅜	90⅜
4	Pac Gas&El 4½s'57	91	91	91
5	Potom Edis 5s '56	94⅞	94⅞	94⅞
8	Reliance Man 5s'54	107	107	107
1	Rich Oil 5½s'31ww	94	94	94
2	Roch Cent Pw5s'53	85⅝	85⅝	85⅝
3	SEP&L 6s 2025ww	102⅞	102½	102⅞
3	Staley Mfg 6s '42	98¼	98¼	98⅛
6	Stand Inv 5s '39.	101¼	101¼	101¼
2	Stand P & L 6s '37	96¼	96¼	96¼
5	Sun Maid Rais 6½s	57	55¼	57
1	Tex P & L 5s '56.	95	95	95
4	Unit Am Inv 5s '48	120½	120¼	120¼
10	Ulen & Co 6s '44...	99¼	99¼	99¼
2	U S Rub 6½s '30..	98¼	98¼	98¼
5	Do 5½s '35	97⅞	97⅞	97⅞
26	Util P & L 5s '59.	94⅞	94	94⅝
1	Western News 6s ..	99	99	99

FOREIGN BONDS.

2	Abit Pow 5s '53.	83½	83⅜	83½
1	Dpt Cauc Val 7s'48	88½	88½	88½

NEW YORK BOND MARKET

NEW YORK, Aug. 17.—(AP.)—Transactions in the most active bonds on the New York Stock Exchange today were as follows, 000 omitted in sales column (United States bonds in dollars and thirty-seconds of dollars):

U. S. GOVERNMENT BONDS.

4 Liberty 1st 4¼s...	99.00	99.00	99.00
13 Liberty 4th 4¼s...	99.00	98.28	99.00
30 Treas 4s 44-54...	102.30	102.29	102.30

CORPORATION BONDS.

Sales.		High.	Low.	Last.
4	Adams Exp cl tr 4s	84	84	84
1	Ajax Rub gold 8s...	75¼	75¼	75¼
20	Alighy Corp 5s '44.	109½	109½	109½
19	Do 5s '49.....	109½	109½	109½
8	Alls-Chal 5s '37...	99	98⅝	98⅝
3	Am Agr Chm 7½s..	106	105	106
5	Am Cot Oil 5s.....	98⅝	98⅛	98⅛
12	Am I G Ch 5½s'49	121⅞	121⅞	121⅞
124	Am Intl 5½s '49...	114	113½	113½
3	Am Smelting 5s....	100	100	100
8	Am Sugar Ref 6s....	104	103⅝	103⅝
44	Am T & T 5½s.....	105⅝	104⅝	105⅛
6	Do af 5s '60.....	102¼	102¼	102½
370	Do cv 4½s '39....	103½	102⅝	102⅝
3	Am W W & El 6s...	103	103	103
9	Am Wrt Pap 6s '47	82	82	82
2	Arm & Co Del 5½s8	87⅛	87⅜	87½
1	Do 1st 4½s.....	90	90	90
27	AT&SF cvt 4½s'48	157⅛	157	157⅛
4	Do gen 4s.....	90	90	90
1	Do adj 4s.....	88	88	88
7	A C Line 1st gld 4s	91¾	91⅝	91⅝
5	Alt & Dan 1st 4s..	97	97	97
1	Balt & O rfg 6s '95	108	108	108
5	Do 1st 5s	102	102	102
3	Do 5s D 2000....	100	98⅝	100
9	Do cvt 4½s.....	96¼	96¼	96½
6	Do gold 4s	89⅝	89	89½
1	Do 4s PLE&WVd	89⅝	89⅝	89⅝
2	Do 5s S W Div..	100½	100½	100⅝
2	Do 4s T & C div	82	83	83
2	Bang & Aro 4s '51	80½	80½	80½
15	Beth Steel con 6s A	103	104½	104⅝
20	Do 5½s	103⅜	103⅜	103⅜
4	Do p m 5s '36.....	100	100	100
7	Boon Min 5s '37 w	94⅛	93⅝	94⅛
6	Bklyn Man Trac 5s	89½	89	89½
5	Buf Ro & P gen 5s	100½	100⅝	100⅝
13	Do 4½s	87⅞	87⅝	87⅞
5	Bush Term con 5s..	93½	93½	93⅝
1	Do Bldg 5s.....	99	99	99
24	Cal Pet 5s	95¼	95⅛	95⅛
1	Camag Sug 7s.....	73	73	73
1	Can Nat Ry4½s'30	99	99	99
7	Do 4½s '66.....	92⅜	92⅛	92⅜
15	Do 5s '75	89	88¼	88½
46	Do adj 5s 2000...	76⅝	76	76⅛
4	Can N W 6½s.....	107¼	107⅛	107⅜
2	Do rfg 5s.....	101	101	101
1	C R I & P gen 4s...	85	85	85
3	Do rfg 4s.....	92⅜	92⅜	92⅜
6	C Ind Ind 5½s '52	100½	100½	100⅝
13	Chile Cop 5s '47	93¾	93½	93⅝
1	CCC&L deb 4½s31	101½	101½	101¾
	Do rfg 4½s E '77	91	91	91
1	Clev Un Stk Yds 4½	98	98	98
6	Colon Oil 6s '38...	91½	91½	91½
2	Colorado Indust 5s.	91¾	91¾	91¾
8	Col G&E 5s '52 Ap	98¾	97⅞	98⅛
17	Do 5s '52 May....	98⅝	98⅜	98⅜
10	Comw Inv Tr 5½s 49	102⅝	102⅜	102⅝
4	Con Coal Md 5s.....	64½	64	64
1	Consumers Pow 5s..	100¾	100⅝	100⅝
12	Crown Will 6s '51..	100½	100⅛	100⅜
7	Cuba C 6s 5s.....	58⅛	58⅛	58⅛
17	Do cvt deb 7s....	58¾	58½	58⅞
2	Cu

ALUMINUM CO. IN POWER PROJECT

Dams Along Tennessee River Figure in Development Costing $125,000,000

RICHMOND, Aug. 17.—A colossal power development by the Aluminum Company of America, exceeding in magnitude the electrical energy generated by Niagara Falls, is under way in Western North Carolina and Eastern Tennessee.

All but one of the eight dams will be in Western North Carolina and the total outlay will represent an investment of about $125,000,000.

The projects in their entirety represent one of the largest and most ambitious power developments in the United States, it has been disclosed.

The latest steps in the plans of the Aluminum Company of America for full development of the power possibilities of the Tennessee River and its tributaries is the formation of the Nantahala Power and Light Company with an authorized capital stock of $10,000,000. The company is backed by the same financial interests which are behind the Aluminum Company of America, Tallassee Power Company and the Knoxville Power Company.

PLAN TAKES TIME

The Aluminum Company of America is carrying out a plan which will require years to execute. It began work in 1905 with the acquisition of land for power development in Western North Carolina and Tennessee. The power company has built two dams and has another almost completed, while plans for others are under way. One dam is built at a time. When the power development has been completed and the Great Smoky Mountains National Park has been opened, Swain County, N. C., will have one-third of its area covered by the lakes of the power company and one-third in the national park.

The next great development of the company will be at Fontana, on the Tennessee River. Two will follow at Bushnell, one at Needmore and one at Acquone.

RELOCATE RAILWAY

The erection of these dams calls for the relocation of a portion of the Southern Railway tracks and a part of the state highway. It will call for the elimination of a branch line of the Southern Railway from Bushnell to Fontana, a distance of about 15 miles. The tracks of this line would be entirely under water upon the completion of the Fontana dam. The power company will handle the freight business now being handled by the railroad, including the copper ore from the Fontana mines, by means of a boat or barge line on the huge lake that will be formed by the dam. Freight will be taken in boats from Fontana to Bryson City, a distance of some 30 miles. Fifteen or 20 miles of the Southern Railway main line from Asheville to Murphy will be changed by the company and some five or six miles of state highway.

TWO DAMS NEEDED

The dam at Fontana, in the Tennessee River, will back water to Bushnell. At Bushnell plans call for the erection of two dams, near the junction of the Tuckasegee and the Tennessee rivers. Water will be backed to a point near Bryson City, on the Tuckaseegee River. The two will be connected by penstock or tunnel line 11 feet in diameter. A powerful plant will also be located at this point. Plans call for another dam at Needmore, which will back water into Macon County, N. C., for several miles and for a dam on the Nantahala River at Acquone. The power company has owned this site for several years.

The lake created by this dam will extend several miles up the river. The power house will likely be located near the Nantahala station on the highway. The natural fall of the river from Acquone to Nantahala station is more than 80 feet. The dam, most likely, will be 200 feet. When the dam is constructed, a tunnel through the mountain from the dam site to the power house will be bored.

Success

PAUL J. BONWIT

Mr. Bonwit, now head of Bonwit Teller & Company, began business in a tiny shop with $1,000 capital many years ago.

LEATHER TRADE ACTIVE

NEW YORK, Aug. 17.—The sole leather market is active and strong as to heavyweight stock, the "Shoe & Leather Reporter" says. Light selections are in larger supply but are feeling to some extent the influence of the pronounced improvement in heavyweights. It is the swing of the pendulum again. Some time ago the call lightweight stock induced increased tanning of light hides. When the demand swung to heavy leather the stocks on hand and in process were inadequate. Coincidentally, the revival of activity at the shoe factories has compelled the purchase of larger quantities of sole leather.

During several weeks there has been what amounts almost to transformation in sole leather. Upper leather tanners are selling more leather, but there is general complaint that profits are impossible under present price and tariff conditions.

Activity abounds in shoe manufacturing plants everywhere. Orders are plentiful and in places where troubles limited production the situation has greatly improved. The style feature is better understood. It has been said that styles are "fewer and better." This does not mean they are not as important as ever, but that formerly they came so fast they obliterated each other. Most of the factories have enough orders on hand to keep them in operation till fall.

MARMON NET LOWER

NEW YORK, Aug. 17.—On basis of Marmon Motor Car Company's operating schedules and shipments since May 31, it is apparent earnings for second fiscal quarter ending August 31, will be substantially below those for first quarter when net income was $1,238,637 after all charges except federal taxes, equal to $4.70 a share on 260,000 common shares outstanding.

May quarter earnings were obtained on shipment of slightly less than 15,000 Marmon and Roosevelt cars. In June shipments approximated 3,200 units, July about 2,800 and August production schedule calls for about 3,500 cars. If this schedule is attained the company will have shipped about 9,500 cars in August quarter, a decline of about 5,500 units or 35 per cent from the first quarter.

In face of these figures it can be assumed earnings for second fiscal quarter will decline at least 35 per cent from the first quarter. Decline is likely to be somewhat greater because profits usually shrink to a greater percentage than do sales when the trend is downward.

This would indicate Marmon's earnings in the quarter ending August 31 will range between $500,000 and $700,000 or from $1.90 to $2.70 a share on common before federal taxes. Indications are third quarter shipments will run above second fiscal quarter.

U. S. Freight Co. Earns $3.30 Share

NEW YORK, Aug. 17.—Net income of U. S. Freight Company for first six months of this year will approximate $1,000,000 or about double net of $512,167 in 1928 period. This will equal about $3.30 a share on 300,000 common shares outstanding, against $2.30 a share earnings on 250,000 average shares outstanding during 1928 first half. While it is too early to estimate full year's earnings, current returns indicate that the pace maintained in the first half is being held.

Pan Am. Airways Has Mail Contract

NEW YORK, Aug 17.—The United States Postoffice Department has awarded to the Pan-American Airways the contract for air mail to the entire West Indies and down the East Coast of South America to Dutch Guiana.

Increased Sales For United Cigar

NEW YORK, Aug 17.—Sales of the United Cigar Stores for the first two weeks of the month amounted to $2,671,797, compared with $2,411,593 for the corresponding period last year.

United Paper Board Reports Net Loss

NEW YORK, Aug. 17.—United Paper Board, Inc., reports for year ended May 25, 1929, net loss $104,695 after expenses and depreciation versus net income $304,963 in 1928.

Improved Net for Economy Grocery

BOSTON, Aug. 17.—Economy Grocery Stores' report for the year ended June 30 net income $271,551 after all charges, equal to $2.71 a share on 100,000 capital shares outstand against $145,049 or $1.45 a share on the same basis in preceding fiscal year. Gross sales were $10,561,098 against $9,062,337. Company was operating 340 stores, an increase of 28 during the year.

Place Automatic Shops in Gas Stations

NEW YORK, Aug. 17.—As initial steps in the installation of a chain of automatic vending shops in filling stations, Autosales Corporation this week completed installation of the first of its new "Autosaleshops" in four Standard Oil of New Jersey filling stations at Philadelphia, Newark and East Orange. Similar installations are now being carried out for the same company in Baltimore and Washington filling stations. Autosales Corporation is negotiating with other principal oil companies for installation of the vending machines.

The new shop, designed like a miniature Standard filling station with tile roof, etc., is actually an automatic confectionery store selling 20 articles.

WINDOW GLASS PROSPECTS IMPROVE

Better Conditions in Farm States Strengthens Trade; Bottle Business Increases

The outlook for the flat glass industry for the next few months has been materially brightened owing to the western grain crops being above the average in quantity and sold at an advantage, says the National Glass Budget.

Jobbers are anticipating the usual improvement in demand that is customary during the latter third of the year. Considering all features that have an influence on the situation there are substantial reasons for expecting better business than was in evidence last fall. If there is any change in the market it is a firmer tendency.

Manufacturers of window glass are encouraged on account of the increased number of orders booked the first half of this week. The glass wanted ran strongly to the popular and odd sizes which are not carried in large amounts. In some instances shipments from producers' warehouses will be slightly delayed as some stocks are low on these brackets. Another encouraging sign is that inquiries are increasing in number and are being received from all parts of the country. Production continues at a low point and will not be increased to any great extent for some weeks to come.

PLATE GLASS UNCHANGED

There is a slight increase reported in the demand for rolled and wired glass and manufacturers are looking for further improvement in the next 30 days.

No change has taken place in the plate glass situation other than a small falling off in the amount of orders coming from the automobile trade. Nevertheless, demand from other sources is just about keeping abreast with factory output.

New methods for making domestic plate glass are now in operation and, according to unofficial reports, are proving satisfactory. This applies particularly to the production of glass around one-eighth of an inch in thickness. It will be interesting to watch these developments in this industry which promise to be of a revolutionary nature.

PACKERS BUYING SUPPLIES

Conditions in the glass bottle industry continue satisfactory from the standpoint of ware produced and volume sold. One bottle manufacturing concern of considerable prominence is shipping a dozen or more cars each week more than it can produce, thus, materially reducing stocks on hand. Another equally prominent company is running its plants 24 hours a day, seven days each week.

It should be stated, however, that the companies to which reference is made are large producers of packers' ware and this is the season for it. This, with a strong demand for most other lines of ware, makes the situation very satisfactory to the bottle manufacturer.

FLINT GLASS STEADY

In manufacture and distribution of flint glass ware the present week shows little if any change from weeks just past. Generally, conditions in this branch of the glass industry maybe regarded as good.

BRITISH COTTON SETTLEMENT

LONDON, Aug. 17.—(AP.)—Prime Minister Ramsay MacDonald tonight sent a message to the press from his vacation retreat at Lossiemouth, Scotland, expressing gratification that the cotton dispute in Lancashire was ended yesterday and his hopes that the award of the arbitrators would be given without undue delay.

His message emphasizes that "the position of the cotton industry is not at all satisfactory."

"Certain sections of this industry must not be worked more, in restraint of, than in promotion of trade, as apparently has been the case. The inquiry which the government instituted must now be pushed as quickly as possible so that the temporary accommodation which will follow arbitration may be used as an opportunity for both sides and all sections to get together, face the facts and overcome them."

The Premier declared that his intimate knowledge of the operatives' representatives and the "improved spirit" which he found when he met some of the employers at Edinburgh have given him hope the Lancashire cotton industry can be made to flourish. He hoped that the arbitration award would be accepted and loyally worked by both sides.

Higher Income for Kraft Phoenix Co.

CHICAGO, Aug. 17.—Kraft Phoenix Cheese Company and wholly owned subsidiaries report for six months ending June 30, 1929 net income of $1,609,505 against $1,047,944 in 1928.

Large Fuel Orders Given Burns Bros.

NEW YORK, Aug. 17.—Burns Brothers have received an order from the Lehigh Valley Railroad for 250,000 tons of railroad fuel and also an order for 125,000 tons of railroad fuel from the New Haven Railroad.

Mexican Eagle Oil Output Increases

LONDON, Aug. 17.—Production of Mexican Eagle Oil Company for week ended August 10 was 246,000 barrels against 235,000 in previous week and 231,000 two weeks ago.

THE PRODUCE MARKET

The demand for fruit and vegetables was good today at the wholesale produce markets in Pittsburgh. There were no changes in existing quotations.

The poultry markets remained steady, demand fair and supplies nominal. No changes were made on quotations.

The butter, egg and cheese markets were firm, demand fair, supply adequate. Slight changes were made in quotations.

Car lot supplies were light, with 300 cars on track. Arrivals included 3 cars of apples, 1 blackberries, 1 cabbage, 3 cantaloupes, 1 celery, 1 cucumbers, 3 grapes, 1 lettuce, 1 onions, 6 oranges, 16 peaches, 6 pears, 2 peppers, 14 potatoes, 3 sweet potatoes, 3 tomatoes, 1 watermelons.

HAY AND GRAIN.

Receipts.

Pennsylvania Railroad—Four cars of hay, 7 shelled corn, 14 oats. Baltimore and Ohio Railroad—Two cars of hay, 1 straw.

HAY.	
Standard timothy	$20.00@20.50
No. 1 timothy	$21.50@22.00
No. 2 timothy	$17.50@19.00
No. 1 light clover mixed	$17.50@19.50
No. 1 clover mixed	nominal
No. 1 clover	nominal
STRAW.	
Oat	$10.50@11.00
Wheat	$10.50@11.00
YELLOW CORN.	
No. 2 shelled	$1.12@1.13
No. 3 shelled	$1.11@1.12
OATS.	
No. 2 white	50@51c
No. 3 white	48@52c
PRODUCE.	
Beans, hamper	$2.00@2.50
Beets, bushel	$1.00@1.25
Cabbage, crates	$4.00@5.00
Cauliflower, Cal., crate	$2.25@2.50
Do crate	$2.00@2.50
Celery, Ohio, dozen	$1.00@1.50
Do crate	$8.00@9.00
Cucumbers, dozen	$1.50@2.25
Do hamper	$2.50@2.75
Lettuce, Iceberg, crate	$2.00@4.50
Mushrooms, basket	$1.50@1.75
Do pound boxes	50@75c
Onions	$2.50@3.50
Do crate	$2.00@2.25
Peas, crate	$3.00@3.50
Potatoes, sack	$1.50@2.00
Do barrel, new	$5.75@6.00
Peppers, Florida, crate	$2.00@2.50
Radishes, dozen	18@25c
Sweet potatoes, hamper	$1.50@3.00
Spinach, bushel	$1.00@1.50
Tomatoes, lugs	$3.00@3.50
Do six-carrier basket, repacked	$6.50@8.00
Turnips, bushel	$1.25@1.50
FRUITS.	
Lemons, Cal., box	$3.00@9.50
Bananas, bunch	$3.00@4.00
Oranges, Cal., box	$4.00@7.00
Grapes	$2.50@3.75
Plums	$2.75@3.00
Apples, domestic, bu new	$1.75@3.50
Figs, fresh	$1.50
Apples	$3.00@3.50
BUTTER AND CHEESE.	
Prints	51@51½c
Tubs	49@50c
O & P	46@47c
CHEESE.	
N Y old full cream	33@34c
Do new full cream	29@30c
Longhorns	26@27c
Imt Swiss	52@54c
Do Wisco	43@44c
Swiss old 25-lb	35@36c
Brickstein, 5-lb brick	25@26c
Limburger	33@34c
EGGS.	
Nearby, select henery white, fresh	45@46c
Western, fresh selected	38@39c
Brown, fresh selected	39@40c
Current price	34@35c
POULTRY.	
LIVE.	
Hens, Leghorns	26@28c
Do heavy	30@32c
Broilers, colored	30@35c
Do Leghorns	25@30c
Roosters, lb	20@22c
Pigeons, pr	45@50c
Geese, lb	25@28c
Ducks, lb	30@45c
Turkeys, lb	30@45c
HOG DRESSED.	
Hens, heavy, pounds	36@38c
Broilers	40@45c
Square, fumbo dozen	$10.00@14.50
Do com	$4.50@7.00
PROVISIONS.	
HAMS.	
14 to 16 lbs	33c
12 to 14 lbs	33c
10 to 12 lbs	33c
Skinned hams, 16 to 20 lbs	35c
Rosevale	44c
Do skinned	49c
PORK CUTS.	
Loins, 8 to 12 pounds	32c
Breakfast bacon, 8 to 10 lbs	26c
Clear, 6 to 8 pounds	27c
LARD.	
Pure, tierces	14½c
Do 1-pound prints	15c
PORK SALT MEATS	
Bellies, 20 to 25 pounds	18c
DRY SALT SMOKED MEATS.	
Bellies, 2 0to 25 pounds	21c
BEEF CUTS.	
Ribs of beef, native	28c
Short loins, native	35c
Do medium	34c
Chucks and shoulders, native	23c
Do medium	22c
Long loins, native	29c
Rounds, native	30c
GROCERIES.	
ROASTED COFFEE.	
Arioza, lb	36c
Fancy Santos, lb	39c
Mocha, lb	46c
FLOUR.	
Spring wheat, barrel	$8.30
Winter	$7.50
Rye	$7.20
SUGAR.	
Cane, granulated, per cwt	$5.00
Do powdered	$5.10
RICE.	
Extra fancy head, lb	6¼@7c
Do Blue Rose, fancy, lb	5¾@6c
BEANS.	
Navy, fancy Mich., lb	11½c
Red kidney	11½c
Cal lima, lb	16c
PEAS.	
Marrowfat	8½c
Yellow split	9½c
Green split	9½c
pound	16½c

LIVESTOCK MARKETS

Pittsburgh.

Brinkman, Wood & Beck, live stock commission merchants, furnish the following quotations:

Cattle—Receipts light; market slow. Good to choice, $14.00@14.25; good, 1,300 to 1,400 lbs., $13.25@13.75; medium, 1,200 to 1,300 lbs., $12.00@13.00; tidy, 1,050 to 1,150 lbs., $12.50@14.00; fair, 900 to 1,100 lbs., $10.75@11.75; common, 700 to 900 lbs., $8.50@9.75; common to good fat bulls, $6.00@10.50; common to good fat cows, $4.00@8.50; heifers, 700 to 1,100 lbs., $8.00@12.25; fresh cows and springers, $30.00@135.00.

Hogs—Receipts 15 double decks; market ruled steady to lower. Extreme heavy hogs, $10.50@11.00; light heavy hogs, $11.00@11.25; heavy mixed, $11.50@11.75; mediums, $12.10@12.25; heavy Yorkers, $12.10@12.25; light Yorkers, $11.50@11.75; pigs, $11.50@11.75; roughs, $8.50@9.75; stags, $5.00@7.50.

Sheep—Receipts, 5 double decks; market ruled very slow on lambs; sheep steady. Prime wethers, $7.00@7.50; good mixed, $6.50@7.00; fair mixed, $5.00@6.00; culls and common, $2.00@4.00; culls to choice lambs, $9.00@13.50.

Calves—Receipts light; market steady. Veal calves, $17.00@17.50; heavy and thin calves, $7.00@13.50.

Chicago.

Hogs—Receipts, 17,000 head, including 6,500 direct; mostly steady to 10c higher; top, $12.00; bulk good to choice 160-220 lbs., $11.65@11.90; 230-250 lbs., $11.15@11.50; 270-310 lbs., $10.75@11.10; packing sows, $9.25@10.00; butchers, medium to choice, 250-300 lbs., $10.40@11.35; 200-250 lbs., $11.00@12.00; 160-200 lbs., $11.40@12.00; 130-160 lbs., $10.75@11.85; packing sows, $9.00@10.00; pigs, medium to choice, 90-130 lbs., $10.35@11.40.

Cattle—Receipts, 2,500 head. Calves—Receipts, 1,000 head; strictly range fed steers steady; others and grassy cows to beef buyers very dull and weak to lower; top, $16.50; slaughter classes, steers, good and choice, 1,300-1,500 lbs., $13.25@17.00; 1,100-1,300 lbs., $13.25@17.00; 950-1,100 lbs., $13.25@17.00; common and medium, 950 lbs. up, $8.75@13.25; fed yearlings, good and choice, 750-950 lbs., $13.50@16.50; heifers, good and choice, 850 lbs. down, $13.50@15.75; common and medium, $8.00@13.50; cows, good and choice, $8.50@12.25; common and medium, $7.00@8.50; low cutter and cutter, $6.00@7.00; bulls, good and choice (beef), $9.75@11.50; cutter to medium, $7.25@9.75; vealers (milk fed), good and choice, $15.00@17.50; medium, $12.00@15.00; cull and common, $8.00@12.00; stocker and feeder steers, good and choice (all weights), $11.25@12.75; common and medium, $8.50@11.25.

Sheep—Receipts, 9,000 head; market active and steady to 25c higher; natives, $13.00@13.50; few, $13.75; top, $13.85; rangers, $13.40; fat ewes, $5.00@6.00; feeding lambs quotable steady; lambs, good and choice, 92 lbs. down, $13.00@13.90; medium, $11.25@13.00; cull and common, $7.50@11.25; ewes, medium to choice, 150 lbs. down, $4.75@6.50; cull and common, $2.50@5.00; feeder lambs, good and choice, $12.25@13.65.

East Buffalo.

Hogs—Receipts, 3,100; holdovers, 300; market slow, unevenly 15 to 35 cents lower; bulk 150-200 pounds, $12.25@12.35; 210-250 pounds, $11.25@11.90; 110-130 pounds, $11.75@12.00; packing sows, $9.50@10.00.

Cattle—Receipts, 250; mostly reactor cows, steady; cutter grades, $5.00@7.25; common light weight bulls, $7.50@8.25. Calves—Receipts, 600; vealers steady; weighty kinds slow; good to choice, $17.50@18.00.

Sheep—Receipts, 1,000; hold overs, 600; fat lambs fairly active, steady; others draggy tending to lower; good to choice natives, mostly $14.00; throwouts and mixed lots, $11.00@11.75; fat ewes, $6.50@7.00.

Cincinnati.

Hogs—Receipts, 3,800 head; held over, 89 head; very uneven, 10c to 15c lower; good and choice 160-225 pounds, $11.75@11.90; load odd lots strictly choice, $12.00; 120-150 pounds, $11.25@11.50; nothing done on heavies; packing sows, $9.00 down; stags, $8.00@8.25.

Cattle—Receipts, 500. Calves—Receipts, 325 head; broad demand for better grade, market steady; load good to choice 650 pound heifers, $14.40; medium slaughter steers and heifers, $11.00@12.50; common, $9.00; beef cows, $8.00@9.50; cutters, $6.00@7.25; bulls, $8.00@9.50; veals slow, steady, top, $15.50.

Sheep—Receipts, 1,500 head; market strong to 50c higher; bulk better grade lambs, $13.00@13.50; mixed lots, $12.00; throwouts and buck lambs, $10.00@11.00; sheep steady, best light ewes, $6.00.

Week's Commercial Failures Decrease

NEW YORK, Aug. 17.—Business failures in the United States this week totaled 368, a decrease of 67 from last week's total, and a reduction of 41 from the number two weeks ago, R. G. Dun & Co. reports. The number of failures for the corresponding week last year was 404.

Find Credit Plan Of Auto Buying Decreases

CHICAGO, Aug. 17.—(AP.)—The prevailing belief that an increasing percentage of autoists were buying cars on the installment plan was discounted by statistics issued yesterday by the American Motorist Association and the Automobile Club of Illinois.

Credit sales on new cars last year were 10 per cent smaller than in 1926, when 68.2 per cent of all new cars were sold on time payments. The report stated, however, in the past four years there has been only a 2 per cent decrease in the percentage of used cars bought on the installment plan. Last year's figure was 60.8 per cent as compared to 62.2 per cent for 1925.

LAKE LOADINGS OF COAL AT RECORD

Lake Erie Coal Movements Above Peak Established By Carriers in 1927

TOLEDO, O., Aug. 17.—Coal loadings on Lake Erie totaled 19,156,010 tons for the season to July 31, a record for any year and comparing with 15,157,632 tons in the similar period of 1928 and 19,015,809 tons in the similar period of 1927.

Loadings are now about 200,000 tons ahead of the same date two years ago when the ports made the standing record of 35,500,000 tons. Later opening of navigation this year and scarcity of vessels due to their activity in the grain trade held coal traffic low for the first few months this season, but July dumpings of 5,563,618 tons were 1,100,000 tons ahead of those in the similar month of 1927, the record year, and 350,000 tons ahead of the similar month of 1928.

LOWER FREIGHT RATES

The slightly lower freight rates for cargoes to ports such as Ashtabula, Sandusky, Conneaut, Erie and Cleveland are reflected in the increased loadings at those ports while the Toledo docks, which heretofore have led all others by loading more than 50 per cent of the Lake Erie coal, are losing their supremacy.

Among the leading coal-carrying roads touching at Lake Erie the, Pennsylvania Railroad has carried more than 6,200,000 of the 19,156,010 tons loaded this season on Lake Erie to make a gain of about 1,900,000 tons over the similar period of 1928. The Hocking Valley is 120,000 tons behind last season and 1,800,000 tons behind 1927.

RAIL LOADINGS UP

The Erie Railroad, the New York Central Ohio Central Lines and the Bessemer & Lake Erie are among other roads making excellent gains over previous years while the Baltimore & Ohio is holding about steady with 1928 but is behind its 1927 mark.

The Pennsylvania's large dock at Sandusky, O., is leading in individual loadings with 4,445,708 tons handled there during the season to July 31. This is 1,100,000 tons ahead of the next closest road. In July that dock loaded 1,145,575 tons of the 5,563,618 tons loaded on Lake Erie, or slightly more than 20 per cent of the total.

Within a few weeks the demand for Great Lakes freighters in transporting the present blockade of wheat is expected to subside and records may be set during the remainder of the season. Shortage of freighters in the ore and coal trades has caused several new 600-feet, freighters to be started for the 1930 season.

Improvement Seen For Hollinger Mine

MONTREAL, Aug. 17.—Improvement is shown in the Hollinger situation. The new vein being worked on the 2,700 and 3,900 foot levels of Schumacher property is shaping up satisfactorily, and an effort will be made to reach it by drifting at various levels between these two. Some other veins on the Hollinger property are showing increases in values.

Amoskeag Closes Manchester Mills

MANCHESTER, N. H., Aug. 17.—Worsted and cotton divisions of the Amoskeag Manufacturing Company have been closed down until September 3, affecting about 10,000 operatives. The Rayon Yarns department will not curtail.

Freight Traffic Records New High Mark

WASHINGTON, Aug. 17.—(AP.)—The volume of freight traffic handled by class one railroads in the first six months of this year was reported today by the Bureau of Railway Economics, an organization maintained by the carriers, to have been the greatest ever recorded.

Traffic for the first half of 1929 totaled 238,638,592,000 net ton miles, an increase of 4,634,565,000 net ton miles or 2 per cent over the previous high mark established in 1927. It was also a gain of 14,687,726,000 net ton miles or 6.6 per cent over the first six months of last year.

Railroads in the eastern district for the first half of this year reported an increase of 8.9 per cent in the volume of freight traffic handled, compared with the same period in 1928. The southern district reported an increase of 1.6 per cent and the western district 5.3 per cent.

New Gypsy Program Billed For Broadcast Tonight

By DARRELL V. MARTIN,
Sun Telegraph Radio Editor

A PICTURE of a campfire at night with talented gypsies playing stringed instruments is conjured in our mind as we focus this evening's spotlight on Romany Patterns, a new feature for WJAS. Details are meager but we hope the serenade at 9:30 is confined to instrumental music. We never cared much for gypsies' singing.

Such favorites as Liszt's "Hungarian Rhapsody No. 6," Sullivan's "The Lost Chord," excerpts from Herbert's "Fortune Teller" and Rimsky-Korsakoff's "Flight of the Bumble Bee," will be given an audition by the General Electric Orchestra in a request program, WCAE, at 9 o'clock.

Voices of Al Jolson, Nick Lucas, Harry Richman, Dick Robertson, Scrappy Lambert will be projected to Antarctica by KDKA during the Byrd broadcast at 11:05 tonight. They will be electrical transcriptions specially prepared for this occasion.

Immediately following the Byrd broadcast KDKA will conduct experiments to locate "dead" spots. Listeners will hear a long "buzz," which will continue for five minutes. This test will be sponsored by the United States Navy not merely in the interest of science but also of national defense, as dead spots occur at sea as well as on land and often interfere with naval operations.

We note a decided improvement in the type of entertainment offered by the Babson period, WJAS at 8:30. On tonight's program we find "Invitation to the Dance," "Pomp and Circumstance," "Liebestraum" and the popular "Barcarolle" from "Tales of Hoffman."

We Now Present

We enjoyed the buggy ride with Mary and Bob in Schenley Park last night via WJAS. Mary and Bob failed to register enough emotion to excite us about the suspicious character trailing them in an automobile. Instead of a thug with a lead pipe, the "s. p." turned out to be a story teller.

We made a psychological analysis for the popularity of this feature and decided that it was the music, and not so much Mary or Bob, although the romance between these characters does much to hold interest. Can't you just see Mary and Bob rolling along in their automobile when you hear that peppy music?

Elgar's "Pomp and Circumstance" will be the opening number on the Slumber Music over WJZ at 11 p. m. tonight. And another good WJZ feature is the Goldman Band at 8:45 p. m., offering excerpts from "Carmen," excerpts from "Die Valkyrie," "1812 Overture" and a cornet solo, "Hazel Waltz Caprice."

Accident! Marcella Deverson, beautiful Spanish-type secretary at WJAS, and Adrian "Bud" Cooper, handsome program director at KQV, called on us at the same time yesterday, and, despite the rivalry between these stations, became real friendly when introduced.

Leave it to P. A. Boyd, KDKA publicity engineer, to discover any discrepancies in the mention of "first appearances" at stations other than the pioneer. At 1:30 yesterday we received a news release from the National Broadcasting Company stating that Harry Lauder would make his first radio appearance in America over the WJZ network. Mr. Boyd must have received the missile at the same time, for no later than 2 p. m. he was in the Sun-Telegraph office to inform us that Harry Lauder appeared over KDKA in the fall of 1922, his "first appearance in America."

Cousin Lora, acting director at WCAE, has booked Phil Spitalny for 7:15 tonight. She's doing a good job for Frances Dobert, who yesterday was reported in Yellowstone National Park on her vacation tour.

PITTSBURGH STATIONS

Meters		Kilocycles
199.9	WMBJ	1500
217.3	KQV	1380
232.4	WJAS	1290
245.8	WCAE	1220
305.9	KDKA	980

2:00 P. M.
WMBJ—Tea time music.
WJAS—Patterns in Prints.
KDKA—Farm and Home hour.
2:30 P. M.
KDKA—National Farm and Home hour.
3:00 P. M.
KQV—Weather, music.
WJAS—Announcements.
3:15 P. M.
KDKA—Band of 1,000 Melodies.
3:30 P. M.
KQV—Famous composers.
WCAE—Baseball scores every 15 minutes until 6:00 p. m.
KDKA—Demonstration hour.
3:35 P. M.
WCAE—Victor Radio concert.
4:00 P. M.
WMBJ—Studio program.
KQV—Musical program.
4:30 P. M.
KDKA—Baseball scores.
4:55 P. M.
KDKA—Baseball scores.
5:00 P. M.
WMBJ—Scores, musical moments
KDKA—Market reports.
5:25 P. M.
KDKA—Baseball scores.
5:55 P. M.
KDKA—Baseball scores.
5:59 P. M.
KDKA—Correct time.
6:00 P. M.
WMBJ—Baseball.
KQV—Baseball scores.
WJAS—Fairfax Hotel dinner concert.
WCAE—Black-Gold Orchestra.
"Artist's Life Waltz."
Overture to "Czar und Zimmerman"...Lortzing
Artist's Life (waltz)...Strauss
Scherzo and Minuet, Opus 166...Schubert
Ming Tong Suite...Friml
Larghetto from "Symphony No. 2"...Beethoven
Selection from "The Desert Song"...Romberg
Canzonette and Bagatelle...Heimenthal
Triumpnal March...Grieg
KDKA—Correct time.
6:01 P. M.
KDKA—Pipes O' Pan, Cecelia Namara, dramatic soprano.
"Maids of Cadiz."
Marche de Saxe...Corroyez
Little Shepherd...Debussy
Oboe Solo:
Magic...Woodman
Soprano Solo.
Intermezzo Op. 13...Mendelssohn
Gavotte en Rondeau...Rameau
At Eve I Heard a Flute...Strickland
Soprano Solo.
Minuet in G...Beethoven
Maids of Cadiz...Delibes
Soprano Solo.
Dances Op. 11...Scherrerr
6:05 P. M.
KQV—Dinner concert.
6:30 P. M.
WJAS—Musical Vespers.
KDKA—Gold Spot Pals.
"Swing Low, Sweet Chariot."
Roses of the South...Strauss
Sunrise to Sunset.
Tenor Solo, Carlton Boxill.

10 Best Bets

By RADIO RALPH.

6:01—KDKA—Pipes O' Pan; Cecilia Namara, soprano.
7:01—KQV—The Bachelors, Hawaiian Ensemble.
8:00—WCAE—Cavalcade.
8:30—KDKA—Pickard Family.
9:00—WCAE—General Electric Hour; requests.
9:30—WJAS—Romany Patterns.
10:00—WJAS—National Forum; Senator Tom Conally.
10:30—WJAS—Jesse Crawford, organ.
KDKA—Two Troupers.
11:05—KDKA—Special Byrd broadcast.

Garden in the Rain.
Two Slavonic Dances...Dvorak
The Sandman.
Tenor Solo, Carlton Boxill.
Gems from "Apple Blossoms"...Kreisler
I'll Always Be in Love With You.
Swing Low, Sweet Chariot...Spiritual
Tenor Solo, Carlton Boxill.

6:40 P. M.
KQV—Baseball scores.
6:45 P. M.
KQV—Announcements.
6:48 P. M.
KQV—Amos 'n' Andy.
6:55 P. M.
WJAS—Baseball scores.
WCAE—Baseball scores.
7:00 P. M.
WMBJ—Penn Albert Hotel music.
KQV—Correct time, weather.
WJAS—Club Alabam Jungilers.
WCAE—Correct time.
KDKA—Time, baseball scores.
7:01 P. M.
KQV—The Bachelors, Hawaiian Ensemble.
WCAE—Piano Twins.
"Maybe! Who Knows?"
Medley from "Movietone Follies of 1929."
Walking with Susie
That's You, Baby
Breakaway
Big City Blues
Piano Twins.
Dream Girl, Where Are You?
Baritone Solo, Howard Phillips.
Ragamuffin
Piano Twins.
Broken Idol
Baritone Solo, Howard Phillips.
Maybe! Who Knows?
Piano Twins.
WCAE—Prof. Otto Kalteis, pianist; Anton Endl, violinist.
7:05 P. M.
KDKA—Studio program.
George A. Hortrick, baritone; George Curry, cellist; Earl Truxell, pianist.
7:15 P. M.
WCAE—Phil Spitalny's Orchestra.
Mighty Lak' a Rose
Finding the Long Way Home
Lonely
Outside
Maybe! Who Knows?
Nobody's Sweetheart
7:30 P. M.
WJAS—Weather report.
WCAE—Otto Kalteis, pianist; Anton Endl, violinist and zither.
"Evening on the Sea."
Minuet...Mozart
Violin and Piano.
Life's Awakened...Koenig
Zither Solo.
Pagliacci...Leoncavallo
Piano Solo.
Nocturne...Chopin
Violin and Piano.
Evening on the Sea...Hans Frank
Zither Solo.
Medley...Otto Kalteis
Request.
KDKA—Isaak Walton League.
7:32 P. M.
WJAS—Continuation of the Club Alabam Jungliers.
7:45 P. M.
KDKA—"World's Business."
7:59 P. M.
WJAS—Correct time.
8:00 P. M.
WMBJ—Jesse Graham Smith, recital.
WJAS—Sorrento Serenade.
Neapolitan love songs including tenor solo, "O Sole Mio."
WCAE—Radio Cavalcade.
Curt Peterson, baritone; Alma Kitchell, contralto; Landt Trio with White; Piano Twins.
KDKA—Chicago Celebrities.
Edwin Delbridge, tenor; Arch Bailey, baritone; Gordon McLean, pianist.
8:30 P. M.
WJAS—Babson period.
Lizst's "Liebestraum."
Invitation to the Dance...Weber
Andante Cantabile...Tschaikowski
Pomp and Circumstance...Elgar
Liebestraum...Lizst
Scherzo from "Midsummer Night's Dream"...Mendelssohn
Barcarolle from "Tales of Hoffman"...Offenbach
KDKA—Pickard Family.
"Old Black Joe."
Old Country Dance
Good Bye, My Honey, I'm Gone
Old Black Joe
Vocal Solo, Anne
Sorghum Molasses
Jewsharp Duet, Phaney and Dad.
When You and I Were Young, Maggie
Vocal Solo, Ruth.
Go 'Long, Mule
Vocal Duet, Bub and Dad.
Partners, All to Your Places.
9:00 P. M.
WMBJ—John Ludwig, bass soloist.
WJAS—Nit Wit hour.
May Day Celebration.
WCAE—General Electric hour.
Request Program.
March and Scherzo from "Sixth Symphony"...Tschaikowsky
Three Thumbnail Sketches—
Minute Waltz (flute)...Chopin
Tambourin Chinos (violin)...Kresler
Scherzo in E Minor...Mendelssohn
Orchestra.
Voce di Primavera...Strauss
Soprano Solo, Caroline Andrews; Orches.
Slavonic Dance in E Minor...Dvorak
Orchestra.
Skyward...Shilkret
Flight of the Bumble Bee...Rimsky-Korsakoff
Orchestra.
Souvenir...Drdla
Tenor Solo, Lucius Metz, with Orchestra.
Hungarian Rhapsody, No. 6...Liszt
Orchestra.
The Lost Chord...Sullivan
Baritone Solo, Leon Salathiel, with Orch.
Soirees de Vienne...Schubert
Orchestra.
Excerpts from "The Fortune Teller"...Herbert
Trio with Orchestra.
Variations of an old German Folk-Song...Oche
Orchestra.
KDKA—Detroit Symphony.
"Invitation to the Dance."
Overture to "Der Freischutz"...von Weber
Berceuse...Jarnefelt
Praeludium...Jarnefelt
Selections from "Alegeria"...Herbert
Invitation to the Dance...von Weber-Weingartner
Les Preludes...Lizst
9:30 P. M.
KQV—National Amusement Orch.
WJAS—The Romany Patterns.
10:00 P. M.
WMBJ

GRAHAM COPS WEST PENN AMATEUR TITLE

SUN-TELEGRAPH SPORTS

BEST IN PITTSBURGH — SATURDAY, AUGUST 17, 1929 — THIRTEEN

FRENCH TAKES ON BRAVES

SPORT COMMENT

By HARRY KECK, Sports Editor

The World Series.
Macks vs. Cubs.
Both Are Tough.
Should Be Close.
Two Pitching Records.
Tommy Grant Returns.

BIG CAMPOLO SHOULD BE ATTRACTION

WITH the pennant races virtually over and the Cubs and Athletics "in," to all intents and purposes, the boys are beginning to make some of those odious comparisons between the World Series contenders-to-be.

Rogers Hornsby.

It looks like a hot series, at that, with two fine pitching staffs and a lotta tough hitters arrayed against each other.

The winner will be hard to pick and it doesn't size up as one of those recent set-up tussles in which the slugging Yankees made muggs out of the Pirates and Cardinals. There's plenty of power and plenty of pitching to hold it in check on each side.

If you're an American League fan you'll like Connie Mack's Ath-a-letics, and if you're on the other side of the fence it will be Hornsby and Co., or nothing for you.

The best sizeup so far advanced would appear to be the crack of Bill Corum, New York columnist, to the effect that Chicago is tough, but Philadelphia is where they place the Chicago gunmen in jail when the time comes for them to go, which may or may not apply insofar as the impending World Series is concerned.

CREDIT Pitcher Irvin (Stub) Rase, of the Cumberland Colts, with chalking up a new record for the Mid-Atlantic League. He boasts 20 victories this season. He passed the old record of 19, established by John Schmutte, the Johnstown southpaw, in 1925, when Schmutte finished the season with that many triumphs and only four defeats chalked against him, last Tuesday, when he turned in his twentieth

win of the season against three defeats. Before the curtain is rung down he ought to boast a record that will give the M.-A. circuit hurlers quite a mark to shoot at in the future.

Rase is an outstanding candidate for the most valuable player prize of $100 in the league this year. He has been particularly effective against Charleroi, the first half pennant winner, scoring five consecutive wins over that club. He boasts three victories over Wheeling and the same number over Fairmont and Johnstown.

ALL three of Rase's defeats have been by close margins. Clarksburg beat him, 3-2, in 14 innings, early in the season; Jeannette won, 4-1, and Scottdale defeated him by 1-0 to break a streak of six straight victories. He has won his last seven games and 13 of his last 14 starts. His record against Jeannette, Clarksburg and Scottdale, the other teams in the league, is two victories over and one defeat by each.

Rase is a native of Frostburg, Md., and is 26 years old. He is completing his third season with the Colts. Last year, he won 16 games and lost 11, and in his first season he won 14 and lost 7. He has participated in almost one-third of the Colts' games this year and his earned run average is 2.20 per nine-inning game.

Here is a player who is due for a chance in faster company. In fact, the big league scouts have had their eyes on him for some time and he ought to go up for a trial in the fall or next spring.

WHILE on the subject records, one Lefty Huffman, star of the Vesta No. 6 team of the Monongahela Valley League, also has been doing some tall and fancy chucking of the pill this season. In eight games, he has lost only one, has struck out 91 batters in 51 innings, allowed only two runs, both in the same game, held the opposition to 25 hits and pitched a perfect seven-inning game in which he fanned an even dozen. His complete record follows:

	Innings.	Runs.	Hits.	Strike-outs.
July 16	7	0	3	12
July 21	5	0	3	12
July 24	7	0	1	9
July 27	7	0	5	13
July 31	7	0	0	12
August 6	6	2	6	16
August 8	7	0	1	10
August 11	5	0	6	7
Totals	51	2	25	91

AN OLD familiar figure that has been away from the box-fight racket for some years will get back in harness at the Meyers Brothers' Bowl in North Braddock next Monday night, when Tommy Grant, of Rankin, steps into the timer's chair for the evening. He will be subbing for the regular custodian of the stop watch, Chick Chulick, who will be off vacationing. Tommy, who is a street car man working out of the Rankin barn, is a former South Side boxer and later a manager and promoter.

Grant, who has just passed his fiftieth milestone and is a white-haired, mild-mannered gent who carries his years lightly, started out as a boxer at the age of 16 and was in the ring for almost five years. During that time he met such notable as Jack Kinlow, of McKeesport; Billy McIsaacs; Jimmy Frazier and Eddie Gardner, of Wheeling. He trained with Jack McClelland. Back in 1897, he won a bag-punching contest on the South Side, doing his stuff blindfolded while the other competitors were not thus handicapped. He still can make the old leather play a merry tune.

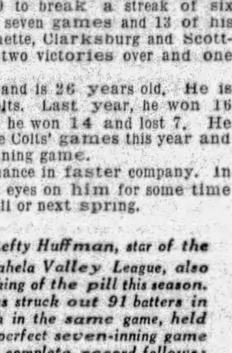

Tommy Grant.

AS A manager, Grant handled Matt Gorman, Grant (Kid) Clark, of Columbus; Joe Bedell, Steve and Johnny Pendro, Joe Korch, Johnny Garrity, Jimmy Jordan, Joe Thomas, Jimmy Parrish, Mickey Ward, Mike Milko, Joe Kline and Hughey Madole, among others. As a promoter he staged bouts in Braddock, McKeesport, Hyde Park and Piedmont, W. Va. He is not entirely new to the role of timekeeper, for he has manipulated the watch in shows in several towns and has been a regular official in this capacity at the local Police meets. For years he has been a friend of Frank Klaus, former middleweight champion, in Braddock.

Boxing is Tommy Grant's game. He dropped out of it as an active figure when he married, but always has attended the shows when the opportunity afforded and welcomes the chance to step back into it in an official capacity at this time.

THE decisive victory of Vittorio Campolo, the new giant from the Argentine, over Tom Heeney, of Australia, by a technical knockout in the ninth round of their battle in Brooklyn, Thursday night, does not necessarily mean that the 6-foot 7-inch South American already is a real menace in the heavyweight division,

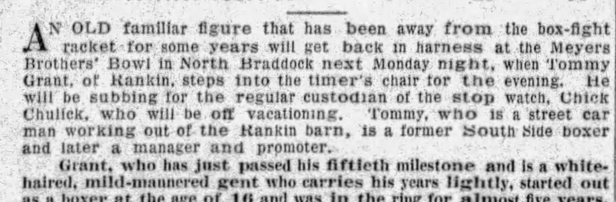

because of the fact that it has been patent ever since the slaughter of Heeney by Tunney a year ago that Tom is all washed up and through. However, it must be admitted that a man as big as Campolo who gets around as well as he does in the ring and can stand the gaff while he hammers home his own blows is a fighter who

(Continued on Page Fourteen)

KNOX YOUNG BEATEN BY 3 AND 2

By VERN SWARTSFAGER

The veteran Irishman, John Graham, idol of the South Hills Country Club, of which he is chairman of the green committee, at last has come into his own. After a score of years competing for the honor, in which time he has on several occasions gone as far as the final round, Graham is now the holder of the Western Pennsylvania amateur championship.

It was fitting that the South Hills and Oakmont star should win the championship yesterday over his home links. At the height of his glory as president of the Western Pennsylvania Golf Association, he now also holds the title, for the year at least, of being the district's leading amateur.

GOOD MATCH

Knox M. Young, Jr., of the Highland Country Club, made a hearty bid for the championship, but just when things appeared to be going along smoothly in his favor and Graham appeared to have spent his best golf, the South Hills star threw a flock of birdies at the boy who was recently beaten on the nineteenth hole in the Maine amateur championship final, and, as they say in soccer circles, he was not to be denied.

The score of the encounter was 3 and 2, and the championship final, refereed by the mainspring of all Western Pennsylvania golfdom, George Ormiston, secretary of the W. P. G. A., was a hard-fought and interesting match. Going out, Graham held a two-stroke medal advantage over Young, having a 37, and was 1 up at the turn. They had halved the first four holes in a row, Knox dropping the fifth and sixth to become 2 down, halving the seventh and eighth, and copping the ninth.

WINS ON SIXTEENTH

They evened strokes on the tenth and eleventh, and Young regained any margin of disadvantage by grabbing the thirteenth to make the tilt level.

Then Graham started playing his hole card. He won three holes in a row with 3s, and the best the Highlander could do was 4s. With the match dormie, they halved the sixteenth in 4s, and the title was in the bag for Graham. Their cards:

Graham, out	4	5	4	4	5	4	3	4	6—37
Young, out	4	5	4	4	4	6	3	4	5—39
Graham, in	5	4	4	3	3	3			
Young, in	5	4	3	4	4	4			

The results of the semi-final and final rounds in all five flights follow:

FIRST SIXTEEN
SEMI-FINAL ROUND.
John Graham, South Hills, defeated R. C. Long, Oakmont, 5 and 4.
Knox Young, Jr., Highland, defeated Fred Brand, Jr., Shannopin, 4 and 3.
FINAL ROUND.
Graham defeated Young, 3 and 2.

SECOND SIXTEEN
SEMI-FINAL ROUND.
Denny St. Clair, Kiski, defeated Larry Semans, Uniontown, 5 and 4.
Maurice LeBosquet, Highland, defeated W. C. Farquhar, Field Club, 5 and 4.
FINAL ROUND.
LeBosquet defeated St. Clair, 2 and 1.

THIRD SIXTEEN
SEMI-FINAL ROUND.
W. A. Lowrie, Shannopin, defeated Enos Kirkpatrick, South Hills, 4 and 2.
Dr. J. C. Brandon, Alcoma, defeated S. W. Greer, 7 and 5.
FINAL ROUND.
Lowrie defeated Brandon, 1 up 19 holes.

FOURTH SIXTEEN
SEMI-FINAL ROUND.
Robert Woodings, Oakmont, defeated W. J. Jacquette, Wildwood, 2 up and 2.
Bill Mercer, Sewickley Y. M. C. A., defeated Lynn Smith, Longue, 3 and 2.
FINAL ROUND.
Mercer defeated Woodings, 5 and 3.

FIFTH SIXTEEN
SEMI-FINAL ROUND.
Russell Schaeffer, South Hills, defeated Jack Benson, Shady Hills, 1 up.
J. F. Kirkpatrick, South Hills, defeated Blair Kuntz, 1 up, 19 holes.
FINAL ROUND.
Schaeffer defeated Kirkpatrick, 4 and 3.

CONSOLATION, FIRST SIXTEEN
SEMI-FINAL ROUND.
L. G. Heller, Greensburg, defeated Greer McIlvain, Oakmont, 1 up.
Sam Parks, Jr., Highland, defeated Roger Patrizio, South Hills, 3 and 2.
FINAL ROUND.
Parks defeated Heller, 1 up, 21 holes.

CONSOLATION, SECOND SIXTEEN
SEMI-FINAL ROUND.
Tom Waggoner, Nemacolin, defeated N. L. Wymard, Stanton, 1 up.
Frank Fisher, Conewango, defeated C. A. Stover, Stanton, 1 up, 21 holes.
FINAL ROUND.
Waggoner defeated Fisher, 3 and 2.

CONSOLATION, THIRD SIXTEEN
SEMI-FINAL ROUND.
Earl Hewitt, Indiana, defeated Frank Lobert, South Hills, 3 and 2.
J. H. Young, St. Clair, defeated Frank Walker, St. Clair, 2 and 1.
FINAL ROUND.
Hewitt defeated Young, 3 and 2.

CONSOLATION, FOURTH SIXTEEN
SEMI-FINAL ROUND.
Frank Hunter, South Hills, defeated L. M. Goss, Bedford, by default.
Russell Schwartz, St. Clair, defeated Larry Rogers, Highland, 1 up.
FINAL ROUND.
Hunter defeated Schwartz, 1 up, 19 holes.

CONSOLATION, FIFTH SIXTEEN
SEMI-FINAL ROUND.
John Stanger, Highland, defeated J. W. Fisher, South Hills, 3 and 2.
R. L. Pfefer, Ambridge, defeated H. C. Updegraph, South Hills, 4 and 3.
FINAL ROUND.
Stanger defeated Pfefer, 1 up.

A Gem

YESTERDAY'S SCORE

PITTSBURGH	AB	R	H	O	A	E
Bartell, ss	5	1	1	5	4	1
L. Waner, cf	5	2	2	3	0	0
P. Waner, 1b	5	3	3	9	0	0
Traynor, 3b	4	1	1	4	2	1
Grantham, 2b	2	1	0	3	2	0
Brickell, rf	5	1	2	3	1	0
Comorosky, lf	4	0	0	1	1	0
Hargreaves, c	4	0	0	6	1	0
Brame, p	4	0	2	0	5	0
Totals	38	9	15	27	14	1

BOSTON	AB	R	H	O	A	E
Richbourg, rf	5	0	1	2	0	0
Maranville, ss	5	1	2	3	3	0
Sisler, 1b	5	1	1	12	1	0
Bell, 3b	5	1	3	0	4	0
Harper, lf	4	0	1	2	0	0
Welsh, cf	4	0	0	3	0	0
Maguire, 2b	3	0	1	3	6	0
Spohrer, c	4	0	1	2	0	0
Selbold, p	0	0	0	0	2	0
*Dugan	1	0	0	0	0	0
Perry, p	1	0	0	0	1	0
†Cooney	1	0	1	0	0	0
‡Cunningham	0	0	0	0	0	0
Totals	38	3	12	27	17	0

*Batted for Selbold in third.
†Batted for Peery in ninth.
‡Ran for Cooney in ninth.

Pittsburgh	2	0	4	2	0	1	0	0	0	—9
Boston	1	0	0	1	1	0	0	0	0	—3

Runs batted in—Brickell, 4; Traynor 3, P. Waner, Hargreave, Bell, 2.
Two-base hits—Traynor, 2; Bartell, P. Waner.
Three-base hit—Brickell.
Home runs—Bell.
Stolen base—Maguire.
Sacrifices—Traynor, Grantham.
Double plays—Comorosky to Traynor to Bartell, 1; Maranville to Maguire to Sisler.
Left on bases—Pittsburgh, 8; Boston, 10.
Base on balls—Off Brame, 2; off Selbold, 3; off Peery, 1.
Struck out—By Brame, 1, by Selbold, 1.
Hits—Off Selbold, 6 in 3 innings; off Peery, 9 in 6 innings.
Wild pitches—Selbold.
Losing pitcher—Selbold.
Umpires—Quigley, Moran.
Time—1:53.

Believe It Or Not

(On request, sent with stamped addressed envelope, Robert L. Ripley will send proofs and details of anything depicted by him in these cartoons.)

By RIPLEY

HACK WILSON
Heavy Hitter of the CUBS
FANNED 6 TIMES IN SUCCESSION !
July 22-23 1929
Cubs vs Giants New York
8-17
Rip'
THE HORNED MAN !
Jeremiah Didle—of the MAYATOS KRAAL HAS A HORN ON HIS HEAD 11½ INCHES LONG.
He has shed 4 horns - is 32 yrs old, and is coming to America
A HAILSTONE 17 INCHES IN DIAMETER FELL AT POTTER
July 6, 1928.
A CAT MOTHERED A LITTER OF MICE
she affectionately raised them to maturity.
Oslo, Norway.

MONDAY—THE TOBACCO-CHEWING DONKEY.

BUD DEMPSEY TO OPPOSE BILLICK

Bud Dempsey, of Ambridge, has been signed as the opponent of Dan Billick, of Duquesne, in the second eight-round bout at the Meyers Bowl, North Braddock, Monday night. The club tried to rematch Jackie Rodgers, local Negro star, with Billick, whom he recently knocked out in the first round in the same ring, but Rodgers' manager refused to permit Jackie to appear on the card unless the bout was billed as half of a double windup, a demand to which the club refused to agree.

Dempsey is a veteran who has boxed Willie Davis, Bud Taylor and others of note. He returned to Ambridge several months ago after campaigning for several years around Detroit. In his first start following his return he put up a good fight with Carl Cavelli at New Castle.

The Jackie Murray-Johnny O'Keefe bout, originally arranged as the second event at the Bowl, Monday night, has been moved up to the semi-final position and will be fought after the main bout, Matchmaker Beck announced this morning. Andy Andrucci and Harry Taylor meet in the six-round opening bout.

Tommy Crawley and Phil Goldstein, keen local lightweight rivals, will wind up their training today for the 10-round main bout. Goldstein is in New York, while Crawley has done his prepping in the Pittsburgh Lyceum gym.

M'KEESPORT CARD FULL

Jim McGirr, of McKeesport, has completed the card for his show at Cycler Park, McKeesport, next Thursday night. He has Cuddy DeMarco, of McKeesport, and Tiger Joe Randall, of Elizabeth, in the 10-round main bout; Frankie Nanci, of Swissvale, and Battling Gizzy, of Donora, in the six-round semi-final; Jimmy Belmont, of Braddock, and Steve Pollock, of the North Side, in the second bout and Jack Banty, of McKeesport, and Thad Yarcza, of Monaca, in the opening event.

Ed Fritz, matchmaker of the Jolly Bowl, of New Castle, has rounded out his program for Monday night's show, in the main event of which Paris Cangey, of New Castle, boxes Frankie Ferro, of

(Continued on Page Fourteen)

Ruth Slams Out 32nd Homer, Passes Rajah

Associated Press.

Babe Ruth monopolized the Big Six spot light yesterday with his thirty-second home run, two singles and three runs batted home. This burst of speed lifted his average five points, to .362, and enabled him to pass Rogers Hornsby, who got only one hit in Brooklyn and lost one point in the figures. Al Simmons gained a point with two hits against the Indians, but Jimmy Foxx, Babe Herman and Chuck Klein had to be satisfied with one safety apiece. The standing:

	G	AB	R	H	Pct.
Herman, Robins	106	417	82	172	.412
Foxx, Athletics	114	402	102	154	.382
Simmons, Athletics	110	454	91	170	.375
Ruth, Yankees	90	326	88	118	.362
Hornsby, Cubs	111	432	109	155	.359
Klein, Phillies	108	442	86	152	.344

Major Leagues

GAMES TODAY.
NATIONAL LEAGUE.
PITTSBURGH AT BOSTON.
Cincinnati at Philadelphia (2).
Chicago at Brooklyn.
St. Louis at New York (2).
AMERICAN LEAGUE.
Washington at Chicago.
Boston at St. Louis.
New York at Detroit.
Philadelphia at Cleveland.

STANDING OF THE CLUBS.
NATIONAL LEAGUE.

	W.	L.	Pct.	Today—Win	Lose
Chicago	72	35	.673	.676	.667
Pittsburgh	65	43	.603	.606	.596
New York	61	50	.550	*.558	.540
St. Louis	59	54	.500	*.514	.495
Brooklyn	49	61	.445	.450	.441
Cincinnati	47	63	.427	.432	.423
Boston	43	66	.405	.411	.402
Philadelphia	43	65	.398	.404	.394

*Win two, lose two. Split even—New York .549, St. Louis .505.

AMERICAN LEAGUE.

	W.	L.	Pct.	Today—Win	Lose
Philadelphia	82	31	.726	.728	.719
New York	66	43	.606	.609	.600
Cleveland	58	53	.523	.527	.518
St. Louis	58	55	.513	.518	.509
Detroit	54	58	.482	.487	.473
Washington	47	62	.431	.436	.427
Chicago	44	69	.389	.395	.386
Boston	36	74	.327	.333	.324

RESULTS YESTERDAY.
NATIONAL LEAGUE.

Pittsburgh	9—Boston	3
Cincinnati	7—Philadelphia	3
Brooklyn	5—Chicago	2

Others not scheduled.
AMERICAN LEAGUE.

Chicago	8—Washington	6
New York	12—Detroit	2
Philadelphia	6—Cleveland	2
Boson	3—St. Louis	2

GAMES TOMORROW.
NATIONAL LEAGUE.
Cincinnati at Boston.
Chicago at New York.
St. Louis at Brooklyn.
Others not scheduled.
AMERICAN LEAGUE.
New York at Chicago.
Philadelphia at St. Louis.
Boston at Detroit.
Washington at Cleveland.

FRED BRICKELL FLEET ON PATHS

By Staff Correspondent.

BOSTON, Aug. 17.—Lloyd Waner might be able to outrun Fred Brickell if he hit a slow roller on the infield with two out and the winning run on third, but the frail little fellow would have to step on the gas under any circumstances to defeat Brick, the way the latter is running now. Wichita Fred is one of those "strong" runners—he is a real treat to all who have a side view of him as he carries the mail to first base. There is muscular power in every move as he flies over the ground, while Brother Lloyd is more of the phantom.

POOR SPRINT FORM

He defies the forms of a sprinter by learning forward and holding his arms comparatively still. The fact that Lloyd falls occasionally after turning first is due, it is felt, to the position of his arms. Apparently, he has not been taught any track work, but Mel Ingram, who starred on the track in his college days, was quick to note the peculiar style adopted by the Oklahoma Jackrabbit. Brickell has the strength of a tackle or a guard and the speed of a panther; he is short of stature, which may be an asset to him as he swings at the plate. Certainly the pitcher must get the ball "in there" for him and when he clicks the rocket fairly, he gives it a real ride.

Fred Brickell.

When Fred, as a 17-year-old boy, joined the Pirates, his professional experience consisted of just a few games with the Wichita club. The Western League team of his home town plucked him from high school, and he was placed in the lineup. Chick Fraser saw him hit a couple and run, and he was quick to grab him up for the Buccos.

LEARNS QUICKLY

Brick was such a confirmed right-fielder batter when he came to the Pirates he "couldn't throw a ball to leftfield," as the players strikingly

(Continued on Page Fifteen.)

KAUFMAN STOPPED

NEW YORK, Aug. 17.—(AP.)—Ruby Goldstein, erstwhile lightweight contender, stopped Joey Kaufman, of New York, in the eighth round of their scheduled 10-round match at Coney Island last night. Goldstein weighed 141; Kaufman 137½.

NEW PIRATE LINEUP SHINES

By CHARLES J. DOYLE,
Staff Correspondent.

BOSTON, Aug. 17.—A couple of swift hitters today were given credit with having transformed the docile Buccos into sea-faring Pirates. When the Pirate family sat down to breakfast this morning, Donie B. took Fred Brickell up from the neck-of-the-chicken end of the table and ordered the waiters to take Fred's order, first of all. George Grantham resumed his honor seat.

Wichita Freddie, one of the fastest runners in the league, and a sturdy boy who knows how to clout

Today's Lineup

PIRATES.	BRAVES.
Bartell, ss.	Richbourg, rf.
L. Waner, cf.	Maranville, ss.
P. Waner, 1b.	Sisler, 1b.
Traynor, 3b.	Bell, 3b.
Grantham, 2b.	Harper, lf.
Brickell, rf.	Cooney, cf.
Comorosky, lf.	Maguire, 2b.
Hargreaves, c.	Spohrer, c.
French, p.	Smith, p.

the apple, is at the head of the class largely on account of a three-base hit with three on which he cleaned yesterday's ball game in favor of the Pirates. And that is just about the half of it.

GRANTHAM DOES WELL

Brick drove in four runs. He scored one himself, connected for three hits and played a whale of a game in the outfield while Brother Paul was starring at first base. Grantham spent a lot of his time on the bases and while he did not get any hits, his bat was prominent and his movements around second were beautiful to behold.

Bush's new battlefront didn't lose a minute's time in convincing the manager that he had moved properly. In the first inning the new lineup stepped out, and when Brickell tripled in the third, it was all over so far as the Braves were concerned. The final score of the contest was 9 to 3.

Bush was a changed person this morning. The performance of the new lineup carried added sweets through a setback handed the Bears, which brought their advantage back to seven and one-half games. The Buccos feel that things are looking up in their camp with Grantham and Traynor back in the fight and Burleigh Grimes working hard to get in shape again.

FRENCH ON MOUND

Bush stated that Larry French would heckle the Braves this afternoon in the Pirates' last appearance of the season in Boston. Acting Manager Evers is expected to send Bob Smith to the mound.

Capt. Traynor appeared to take a fresh hold with the revamping of the club. In the victory over the Braves the native son whacked out four hits, including a double, his other visit to the plate bringing a valuable sacrifice.

Ervin Brame started and finished the contest for the Buccos, although the tall fellow was not feeling strong. The Braves nicked the recruit quite merrily, Les Bell featuring the attack with a bunch of long clouts, including a homer into the rightfield bleachers.

Brickell took a triple off Mainline Les in the seventh. The Harrisburg slugger smacked the long-

(Continued on Page Fifteen.)

ATOM PAYS VISIT

Photo by International Newsreel

JIMMY WILDE MRS. WILDE DAVID VERDUN

Jimmy Wilde, former flyweight boxing champion of the world, arrives in the United States with his family for a visit. Wilde lost his title to the late Pancho Villa in New York in 1923, after giving a great exhibition of gameness in the ring.

ARKLE BEATS RINEHART IN NET FINAL

LOCAL STAR ALSO LOSES IN DOUBLES

By PAUL G. SULLIVAN,
Staff Correspondent.

MOUNTAIN LAKE PARK, Md., Aug. 17.—B. F. Arkle, blonde ace of Wheeling, bore off Western Maryland titular tennis honors at the expense of Marion Rinehart, powerful Pittsburgher, in an impressive straight-set exhibition on the gallery court of the Women's Civic Club here yesterday. The verdict read 6-3, 6-0, 6-2, but really fails to tell the story of Rinehart's brilliancy in spots, the ever-consistent Arkle checkmating his opponent's flashier game with truly airtight cavorting.

A break in service superinduced by two clean enemy passing shots in the fifth game of set one sent Rinehart on the road to reversal. Encouraged by the lead thus acquired, Arkle opened up an exceedingly fancy display of back-court shots that completely disorganized his rival's usually effective net game and paved a broad path to a Wheeling triumph.

ARKLE FORCES PLAY

Rinehart suffered from lack of accurate ground strokes. Not until game seven of set three was he able to crack Arkle's delivery, a state of affairs due entirely to the fact that he was unable to keep the ball in play long enough to work up proper openings, and as a result he was forced to seek opportunity before it beckoned. Arkle, with low drives, caught him off balance repeatedly coming in, and frequently passed him cleanly with both backhand and forehand when the Steel City ace failed to volley returns of service deeply enough to run the West Virginian to the corners.

Arkle, with his townsman, Fred Selby, also trimmed Rinehart in the men's doubles semi-finals, 6-3, 6-4, the Stanton star pairing with George Sawin, another Pittsburgh luminary. Lobs turned the trick.

MISS SULLIVAN BOWS

Miriam Sullivan, Pittsburgh Athletic Association satellite, pushed Marywill Wakeford, brilliant Washington driver, to the limit in set one of their women's semi-final tilt, but lacked the experience to stay along with her clever foe, and succumbed, 6-4, 6-0. Miss Wakeford will meet Margaret Carspecken, spectacular Morgantown volleyer, for the title this morning. Miss Carspecken overcame a 5-2 lead to defeat Ruth Martinez, hard-hitting Washingtonian, in the other semi-final fray, and in so doing gave the finest show of barrier play ever offered by a feminine performer on local courts. Miss Carspecken and Miss Sullivan together attained the women's doubles final, their victims being the Pittsburgh-Baltimore duo of Betty Wattles and Mrs. Winchester, 6-2, 6-4, and Miss Wakeford and Mrs. Graham, Washington twain, 4-6, 10-8, 6-3. They will clash with Mrs. Martinez and Dolly Harris, an Edgewood girl, today. The summary:

MEN'S SINGLES
FINAL ROUND.
B. F. Arkle defeated M. C. Rinehart, 6-3, 6-0, 6-2.

MEN'S DOUBLES
SEMI-FINAL ROUND.
Cohn and Smith defeated Ramsay and Hammer, 6-2, 7-5. Arkle and Selby defeated Rinehart and Sawin, 6-3, 6-4.

WOMEN'S SINGLES
SEMI-FINAL ROUND.
Margaret Sarspecken defeated Mrs. Ruth Martinez, 7-5, 6-4. Marywill Wakeford defeated Miriam Sullivan, 6-4, 6-0.

MEN'S CONSOLATION SINGLES
FINAL ROUND.
A. C. Smith defeated Lou Florin, 6-2, 6-3.

MIXED DOUBLES
ROUND ONE.
Miriam Sullivan and Ramsay defeated Betty Wattles and Weber, 8-6, 6-3.
ROUND TWO.
Margaret Carspecken and Cohn defeated Mrs. G. Graham and Shields, 6-1, 6-2.

WOMEN'S DOUBLES
ROUND ONE.
Margaret Carspecken and Miriam Sullivan defeated Mrs. Adele Winchester and Betty Wattles, 6-2, 6-4. Marywill Wakeford and Mrs. G. Graham defeated L. McDonnell and Mrs. Bender, 6-0, 6-1. Mrs. Martinez and Francis Ebeling defeated Anita Highland and Virginia Maxwell.

SEMI-FINAL ROUND.
Mrs. Martinez and Dolly Harris defeated Mary and Frances Ebeling, 6-3, 6-7, Margaret Carspecken and Miriam Sullivan defeated Marywill Wakeford and Mrs. Graham, 4-6, 10-8, 6-3.

BUD DEMPSEY BOXES BILLICK

(Continued from Page Thirteen.)

Philadelphia, in a return battle. Jimmy Belmont, of Braddock, boxes Joe Dinger, of New Castle, in the six-round semi-final and Johnny Jennings, of New Castle, meets Barney Davis, of Cleveland, in another six-rounder, while Sammy Paris, of the Hill, boxes Pete Monaco, of Cleveland, and Jimmy Myers, of Cleveland, meets Red Hartley, of the North Side, in the two fourrounders.

Manuel Quintero, the Spanish southpaw lightweight, who recently substituted for Billy Wallace against Joe Glick and carried off the decision in a bout at Ebbets Field, Brooklyn, wants to box here. He is highly touted as a contender in the lightweight class. Dave Lubinansky, of New York, is his manager.

NEW BOXER FOR BROWN

Reed Brown, manager of Frank Monroe, the middleweight, and Patsy Gallagher, the featherweight, has a new boxer, Jimmy Ring, a middleweight, whom he is ready to turn loose against the field. Monroe boxes Chuck Zelnack for the third time at Butler Tuesday night.

Jackie Rodgers has bouts pending with Dave Adelman at the Arena, Philadelphia, Monday night of next week, and against Frisco Grande at Johnstown early next month.

Leo Lomski and Mickey Walker will use the same ring for their bout at the Sesquicentennial Stadium in Philadelphia Monday night that Jack Dempsey and Gene Tunney occupied in their first meeting on the same grounds. Jack Kearns, former manager of Dempsey, will pilot Walker in the match, which will not be a title affair.

Fight Results

At Erie, Pa.—Jimmy Reed defeated Eddie Reed, 10 rounds; Leo Mozdy defeated Frisco Grande, 8 rounds; Fred Dawson defeated Dandy Allen, 6 rounds; Matty Oldach and Mike Mulligan drew, 6 rounds; Frank Bojorski knocked out (technical) Merle Rogers, 2 rounds.

At Clarksburg, W. Va. — Jack Zivic knocked out Dave McConnell, 1 round; Sammy Paris and Tony Datto drew, 6 rounds.

At Wilkes-Barre, Pa.—Pete Nebo defeated Al Jackson, 10 rounds; George Saunders knocked out Al Zwick, 2 rounds; Mickey Chapin defeated Jack Manley, 4 rounds.

At New York—Maxie Rosenbloom knocked out Leo (One Punch) Williams, 9 rounds; Ruby Goldstein knocked out Joey Kaufman, 4 rounds; Italian Joe Gans and Henry Goldberg drew, 6 rounds; Enrico Venturo defeated Herman Wallace, 6 rounds.

At Minneapolis—Mickey McDonough defeated Urban Liberty, 10 rounds.

SWISS WIN

STOCKHOLM, Sweden, Aug. 17. — (AP.) — Switzerland scored 5,442 points to win the international rifle title yesterday. The United States was second.

Hear About the Conceited Actor Who Bowed to a Thunderclap?

★ SUN-TELEGRAPH ★ SPORTS ★

COPS CROWN

CEDAR POINT, O., Aug. 17. (AP.)—Asa A. Long, Toledo, won the American checker championship yesterday by beating Louis C. Ginsberg, of Brooklyn, N. Y., in an eight-game final.

GOLF AS CHAMPIONS PLAY IT

How should a ball be played when there is a cross wind?

Answered by

PHIL GAUDIN

Former medalist, British open championship; Captain of British international golf team; member of that team for eight consecutive years.

Always play the ball 10 or 15 yards into the wind, as shown in the diagram above. (The arrows indicate the direction in which the wind is blowing, not the direction from which it comes.) Playing a ball in this manner gives better control both as to distance and direction. Attempting to play the ball so that it does not go "into the wind" surely will result in loss of distance and accuracy on the shot.

Copyright, 1929, Associated Editors, Inc.

UNIONTOWN VICTOR

PHILADELPHIA, Aug. 17.—(AP.) — Uniontown, Pennsylvania state champion, defeated Washington, D. C., 9 to 5, in a regional ball game here yesterday in the American Legion Junior League tournament. By virtue of its victory, Uniontown moves into the final Eastern Regional games to be played in Washington next week. The Eastern winner will meet the Western winner for the championship at Louisville, Ky., September 4, 5 and 6.

Uniontown got away to a good start, scoring two runs in the first inning and adding three more in the second. Yasenka's hard hitting played an important part in his team's victory, and with Smith pitching first-class ball, the Pennsylvanians were never in serious danger. Smith had the situation well in hand except in the fourth when Washington flared up and scored four runs. They got their fifth and last tally in the next inning. Smith was a puzzle most of the way, yielding but seven hits and retiring 13 on strikes. The score:

Washton	Ab.	H.	P.	A.	Uniontwn	Ab.	H.	P.	A.
Thomson,2	5	0	1	3	Malosky,1.	4	2	8	1
Mastew,lf.	4	1	0	0	Kuper,m.	3	2	0	0
Gorce,m-p	2	1	0	3	Crkwch,3.	4	1	4	5
Kline,c.	4	0	9	1	Conleen,2.	4	2	1	2
Russell,3.	4	0	3	2	Yasenka,lf.	4	3	2	0
Pfahina,s	3	2	3	0	Smith,p.	4	2	0	3
Garner,1.	3	0	5	0	Kurtik,s.	1	1	0	0
Lytle,r.	4	2	2	0	Wilkosky,c	0	1	13	2
Fschina,m.	2	0	1	0	Simon,r.	3	0	0	0
Fischer,p.	0	0	0	0					
*Tucci	1	0	0	0					
Totals	33	6	24	9	Totals	32	12	27	12

*Batted for C. Faschina in ninth.

Washington ..... 0 0 4 0 0 0 0 0 0—5
Uniontown ..... 2 0 1 0 0 1 0 2 *—6

Runs—King, Russell, P. Faschina, Garner, Lytle, Maloskey 3, Crenkwich, Conleen 2, Yasenka, Kurtik, Simon. Errors—Russell, Conleen, Yasenka, Wilkosky. Two-base hit—Conleen. Three-base hit—Yasenka. Struck out—By Smith 13, by Buscher 1, by George 5. Base on balls—Off Buscher 1, off Smith 5, off George 4. Hit by pitched ball—By Buscher (Kurtik). Passed balls—Wilkosky 2, King 1. Left on bases—Washington 8, Uniontown 8. Stolen bases—Malosky 2, Yasenka 3, Mastew, King, Lytle. Umpires—Barry and O'Sullivan.

SPRINGFIELD WINS

TOPEKA, Kan., Aug. 17.—(AP.)—The Springfield (Ill.) boys' baseball team advanced a step nearer the junior world championship here yesterday by defeating the Goldman Post Juniors, St. Louis, 6 to 5, and annexing the fifth regional title of the American Legion national boys' tournament. Springfield will play in the Western sectional tournament in Colorado Springs, Col., the latter part of this month, for the Western championship.

Favorites Win Races At Armstrong Fair

KITTANNING, Pa., Aug. 17.—The second day's racing at the Armstrong County Fair was short, but the program was marked with hard races, favorites winning two events. The summary:

2:24 trot, purse $250—
Betty Cochato, b. m., by Axworthy (Reed) 7 1 1
Peter Reamore, b. g., by Chestnut Peter (Smith) 1 9 7
Locarno, g. g., by Chestnut Peter (Rousch) 2 4 4
Eliza Stout, c. m., by Elcanto (Stout) 5 2 8
Silent Bingen, b. g. (Johnston) 9 6 3
Sen Jolta, br. g. (Hunter) 3 7 3
Miss Minnie Toddler, b. m. (Jamison) 4 3 5
Dell Jones, b. m. (Hodge) 8 5 6
Alhusa, b. g. (Reynolds) 6 8 9
Time—2:15¼; 2:18; 2:16½.

2:24 pace, purse $250—
Betty Cribbe, b. m., by Signal Peter (Swert) 1 1 1
Billie H., c. g., by Chestnut Peter (Reynolds) 2 2 2
Black Beau, b. g., by Mainleaf (Nicely) 6 3 5
Jesse Minister, bl. m., by Geo. Minister (Rousch) 3 6 7
The Buzzard's Ghost, g. g., (Bowser) 5 5 3
Geo. K. T., c. g. (Hodge) 4 8 8
B. B. K., bl. g. (Crum) 9 4 4
Sam Russell, r. g. (McDaniel) 10 7 6
Nan Strathmore, b. m. (Smith) 5 12 11
Silver Flash, c. g. (Seeley) 12 10 10
Grace Peterkin, b. m. (Johnson) 7 9 12
Charlie, g. g. (Myers) 11 11 10
Time—2:15; 2:15; 2:14.

3-year-old trot or pace, purse $200—
Old Rosebud, c. g., by Hedgewood Boy (Myers) 1 1 1
Miss Nettie, b. m., by San Francisco (Reynolds) 2 2 2
Miss Modesty, b. f., by Peter Volo (Swert) 3 3 4
Jenny Dell Dean, bl. f., by Guy Dean (Reed) 4 4 3
Myrtle Direct, b. f. (Wahl) 10 5 6
Guy Brewer, b. g. (Hunter) 9 7 10
Guy Lou, b. g. (Dowden) 8 8 5
Star Bingen, b. g. (Whitehill) 6 6 8
Charley Reamore, b. g. (Rea) 7 9 7
Ebony Strathmore, bl. f. (Stout) .. 9 10 9
Guy Booker, b. g. (Smith) 11 11 11
Time—2:17¼; 2:15¼; 2:14.

TENNIS LEAGUE LEAD PRIZE TODAY

STANDING OF THE TEAMS.
SECTION I.

	W.	L.	Pct.
Edgewood	41	13	.759
P. A. A.	32	15	.711
Stanton Heights	26	22	.481
Westinghouse	26	26	.481
South Hills	18	27	.400
College Hills	21	33	.389
University Club	16	38	.296

SECTION II.

Wilkinsburg	50	13	.794
Mt. Lebanon	54	18	.750
Westinghouse II.	34	28	.548
College Avenue	26	44	.371
Duquesne Light	15	40	.245
Minnetonka	12	42	.222

SCHEDULE FOR TODAY.
SECTION I.
No matches scheduled.
SECTION II.
Mt. Lebanon at Wilkinsburg; College Avenue at Philadelphia Company; Minnetonka at Westinghouse Seconds.

Tom Hadden's Wilkinsburgers and the Mt. Lebanon stars of Russ Unger will monopolize the attention of followers of Pittsburgh Tennis Association Inter-Club League destinies this afternoon. The Holy City aggregation, leading the Section 2 title chase by a rather narrow margin, will entertain the Mountmen, their chief and most pressing rivals, on the Wilkinsburg lot, and upon the outcome of the impending tussle almost certainly depends the destiny of the second division championship.

At the moment, Wilkinsburg leads the Unger host by half a match, though this edge is not quite so slender as at first glance it might seem, for Wilkinsburg has a postponed affair with the tail-end Minnetonka combine to be played off a fortnight hence, while Mt. Lebanon has completed all its contests to date. A decisive win for the Lebanonites, nevertheless, will land them on top of the heap, and, as the campaign is quite close to termination, Wilkinsburg might find trouble aplenty in striving to dislodge them in the concluding stage of the race.

CLOSE MATCH LIKELY

The previous fracas between the pair, staged on the Mount rectangles, resulted in a 6-3 victory for Wilkinsburg, Capt. Unger has strengthened his outfit considerably since the date of that setback, however, and hopes to reverse the verdict today. But Wilkinsburg, with the advantage of battling in the home bailiwick and with the added incentive of a crack at University Club, Section 1 cellar-holder, for the right to compete in the upper loop next season, can be depended upon to put forth sturdy effort to turn back the Lebanon assault, all of which forecasts a torrid engagement.

College avenue will seek to continue its triumph string by taking on Philadelphia on the Stadium courts in another Section II debate, while Minnetonka and Westinghouse Seconds will round out the card with a session at East Pittsburgh.

No Section I combats are billed for the current week-end. Only one fray remains to be reeled off in the higher sector, P. A. A. and South Hills having a postponement that will probably be cared for next Saturday. The tussle is exceedingly important, for if the Winged Head satellites can sweep the board clean for a 9-0 success, they will pass into a tie with the pase-setting Edgewood combine and necessitate a play-off for district team laurels.

INTER-CITY MATCH

An interesting racquet feature of the morrow will be the Pittsburgh-Fairmont inter-city contest in the West Virginia municipality. The melee has more than ordinary significance inasmuch as Fairmont tennis enthusiasts are banking strongly upon it to stir up sufficient comment to persuade the city fathers of the existence of a very genuine need for public courts down Mountaineer way. The match will be a six-man skirmish and the Fairmont Country Club will be the scene of hostilities. Austin Famariss, College avenue southpaw, who has lately returned to Pittsburgh after several months in Fairmont, arranged the get-together and will have charge of the Steel City troops. He hopes to swing Dave and John O'Loughlin and Paul Sullivan, P. A. A. netmen, J. Howard Moore, College avenue, captain, John Brown, Latrobe ace, and perhaps Art Glaser and B. P. Hoover, famed Tartan doubles duo, into action against the West Virginians and quite a speedy struggle is anticipated.

Uniontown Abandons Grid Camp Plans

UNIONTOWN, Pa., Aug. 17.—Plans for a pre-season football training camp were abandoned by the Uniontown High School. However, practice sessions will be arranged by Coach A. J. Everhart to start Monday afternoon, August 26. Thirty candidates turned out at a meeting of players and it is expected one of the largest squads in the school's history will turn out for preliminary practice.

13-Year-Old Lad Gets Contract With Cubs

NEW YORK, Aug. 17.—(AP.)—Samuel (Red) Solomon, 13-year-old player-manager of a boys' team in the Bronx, yesterday became the youngest person ever to sign a major league contract by coming to terms with Joe McCarthy, of the Chicago Cubs. But this does not mean Red will begin his major league career immediately.

His father intends to keep Red in school at least one more year, during which time his activity with the Cubs will be limited to serving as bat boy upon their visits to New York and Brooklyn.

Master Solomon will, however, take time off from studies to see the world series if the Cubs are participants, as a guest of the club. The boy, now in the seventh grade, may attempt two years at high school before becoming a full-fledged professional.

Red is third baseman and manager of a team of boys representing the New York Kiwanis Club in the league of about 1,000 teams directed by Capt. George H. Maines, boys' baseball enthusiast and former president of the Michigan-Ontario League. Red is considered one of the best of the 15,000 boys playing in the league.

STARS IN UTILITIES MEET ON OVAL TODAY

PHOTOS BY PITTSBURGH SUN-TELEGRAPH.

SAM MADINE

Former Westinghouse High School sprint star, who is representing the Sales and Service Department of the Philadelphia Company in the annual track and field meet of the Philadelphia Company and affiliated corporations on Schenley Oval this afternoon.

MISS ALICE WETTER

Miss Wetter is another of the contestants in the Philadelphia Company meet on the Oval today. Special events are on the program for the girl athletes.

STOWE BEATS SMILERS, 4-1

CITY LEAGUE.
STANDING OF THE CLUBS

	W.	L.	Pc.		W.	L.	Pct.
P. Valley..	9	2	.818	Book Shoe..	6	5	.545
Stowe.....	6	4	.600	Thomas....	3	6	.333
Reliance...	6	4	.600	St. Johns...	2	6	.286
Civics.....	6	4	.600	Reineckers..	1	9	.100

By TOM BIRKS

The Stowe Civics halted the winning stride of the Pleasant Valley Smilers in their City League game last night, capturing a 4-1 win as the offerings of Buck Jones were solved. Stowe held the losers to five hits, one of them a homer by Rapp for his club's only score. The score:

Stowe Civ.	R.	H.	P.	A.	Ples. Val.	R.	H.	P.	A.
Uanca,m..	1	0	0	0	O'Neil,1...	0	0	9	0
Alebaek,s.	1	1	3	4	Burger,s...	0	0	2	2
Pfalkine,1.	1	1	7	0	Kenny,3...	0	0	0	2
Wagner,3.	1	1	2	2	Reddiek,m	0	1	2	0
Saltic,c...	0	0	1	0	Dundon,c..	0	2	3	1
Semler,2..	0	1	1	3	Cave,lf...	0	0	3	0
Kasten,lf.	0	0	1	0	Muck,r...	0	0	2	0
Latusik,c.	0	1	6	0	Rapp,2....	1	1	1	3
Roscoe,p..	0	1	1	1	Jones,p....	0	0	0	2
Totals..	4	6	21	10	Totals....	1	5	21	8

Stowe ..... 0 0 4 0 0 0 0 —4
P. Valley ..... 0 0 1 0 0 0 0 —1

Errors—Allebeck, Burger. Two-base hit—Wickline. Three-base hits—Wickline, Wagner. Home run—Rapp. Base on balls—Off Jones, 3. Struck out—By Roscoe, 6; by Jones, 4. Umpires—Stocker and Flannigan.

The Homestead Grays took the measure of Hilldale, of Philadelphia, 6 to 5, in their American Negro League game played at Forbes Field yesterday. The Grays pounded out 21 hits, while Britt and L. Williams yielded only 10. The two teams meet again at Forbes Field today. The score:

Hilldale	R.	H.	P.	A.	Grays	R.	H.	P.	A.
Hiway,r..	2	2	2	1	VHarris,lf.	0	1	2	0
Wrmack,lf	1	3	1	0	Graham,r..	1	1	2	0
Johnson,3.	0	1	1	0	Cannady,s.	1	2	2	0
Christom,m	0	0	1	0	Beckwth,1	1	1	9	0
Dihigo,c..	0	0	0	2	Ewing,c...	1	0	4	1
Mackey,1.	1	1	5	0	SJackson,m	2	0	2	0
Dallard,c.	0	0	8	0	Turner,3..	0	1	2	3
Hughes,s.	0	2	2	0	Britt,p....	0	2	0	2
CJakson,2	1	1	2	3	L.Willms,o	0	1	0	2
					MHarris,2.	0	0	0	1
					*Owens...	0	1	0	0
Totals..	5	10	21	8	Totals....	6	8	21	9

*Batted for Britt in seventh inning.

Hilldale ..... 2 2 1 0 0 0 0 —5
Grays ..... 0 1 5 0 0 0 0 —6

Errors—Jacobey, G. Jenkinson, Graham, Ewing. Two-base hits—Wilkwarmack, Dihigo, Mackey, Cannady. First base on balls—Off Williams, 1; off Dihigo, 1. Struck out—By Dihigo, 5; by Williams, 3. Umpires—Young and Pearce.

Verona's star hurler, Harry Powley, became a hero last night when he pitched a no-hit, no-run game against Immaculate Heart, the score being 2 to 0. Powley has been signed for a tryout with the New York Giants. The score:

Verona	R.	H.	P.	A.	Im. Heart	R.	H.	P.	A.
Moriz,m..	0	2	0	0	Murski...	0	0	0	0
Heifrich,c	1	0	14	0	AGrada,lf.	0	0	1	0
Yotts,2...	1	1	0	3	Dodds,lf...	0	0	3	2
Powley,p..	0	0	0	2	Mattox,s..	0	0	0	0
Restelli,r.	0	1	1	0	Lapkey,3..	0	0	1	5
Peters,lf..	0	1	0	0	Luntz,p...	0	0	0	0
Lafferty,1.	0	0	7	0	Allson,1...	0	0	3	4
Pavlick,3.	0	1	1	0	Zandersn,2	0	0	0	0
Hogg,s...	0	0	1	0	Lupenski,m	0	0	0	0
					Majeki,c..	0	0	7	0
Totals..	2	5	24	5	Totals....	0	0	21	10

Immaculate Heart ..... 0 0 0 0 0 0 0 0 0—0
Verona Community ..... 0 0 0 2 0 0 0 0 *—2

Error—Mattox. Two-base hits—Yotts, Restelli. First base on balls—Off Powley, 3; off Luntz, 4. Struck out—By Powley, 14; by Luntz, 5. Umpires—Beggs and Abearn.

St. Anthony's nosed out Stamm, 3 to 2, in their North Side League game last night. The losers were held runless after the first inning.

Dormont met defeat at the hands of Homewood, 7 to 5, in their Inter-County League game at Homewood. Carnegie clouted a homer.

The Canonsburg Gunners, of the Inter-County League, lost an independent game to Beltzhoover, 7 to 6, at Canonsburg.

The Cuyler Cubs defeated the Hennesey Jiggers by a score of 1 to 0 last evening in a 10-inning game. Bob (Fats) Hippert gave four walks in succession in the tenth inning to force in the only tally.

IN AND OUT AGAIN

HARRISBURG, Pa., Aug. 17. — (AP.)—J. A. (Tubby) Deshong, of this city, was in and out of the New York-Pennsylvania League today. He was signed by the Senators, started against Hazleton, lasted four innings and was released. His brief performance gave the Mountaineers a winning six-run lead. He is a cousin of Jimmy Deshong, the Senators' promising rookie flinger.

TILDEN PLAYS HUNTER

RYE, N. Y., Aug. 17.—(AP.)—William T. Tilden, of Philadelphia, and Francis T. Hunter, of New Rochelle, gained the final round of the Eastern Grass Court Tennis singles championship yesterday. They will meet this afternoon for the title won last year by John Doeg, of Santa Monica, Cal.

Tilden eliminated Doeg in the semi-finals, 6-3, 3-6, 6-4, 6-4, after Hunter had defeated the English crack, H. W. (Buddy) Austin, 6-4, 3-6, 6-2, 1-6, 6-1.

In the women's division, Sarah Palfrey, 16-year-old conqueror of Mrs. May Sutton Bundy, continued her brilliant play by eliminating Mrs. L. A. Harper, of San Francisco, in straight sets in the semi-final round, 6-3, 6-3. She will meet 18-year-old Mary Greef, of Kansas City, in the final round tomorrow. Miss Greef reached the final round by crushing Ethel Burkhardt, of San Francisco, 6-2, 6-2.

In the men's doubles, Kenneth Appel, of Princeton, and Bradshaw Morrison, of Tacoma, Wash., scored the big upset of the day when they eliminated the seeded pair of George Lott, Chicago, and John Doeg, 3-6, 6-4, 8-6, Berkeley Bell, of Dallas, Tex., and Gregory Mangin, of Newark, defeated the British combination of Austin and J. S. Olliff, 7-5, 6-2.

Eight N. Y. C. Bands To Play at Meet

Eight bands made up of employes of the New York Central Lines will contribute to the entertainment at the sixth annual track meet of the Athletic Associations of the New York Central Lines, to be held at the Stadium on Wednesday, September 18.

These bands are: Avis Band, Jersey Shore, Pa.; N. Y. C. A. A. Band, of Watertown, N. Y.; Veterans' Band, N. Y. C. Veterans' Association, Albany, N. Y.; Collinwood Band, Cleveland; Ohio Central Lines' Band, Bucyrus, O.; Big Four Athletic Association Band, Indianapolis, Ind.; Big Four Athletic Association Band, Bellefontaine, O., and Police Band, P. & L. E. R. R., Pittsburgh.

A musical program by the bands massed, consisting of five selections, will be rendered, preceding the track events, at 1:20 p. m.

The public is invited to attend.

Walker Sets New 50-Mile Bike Mark

NEW YORK, Aug. 17. — (AP.) — Cecil Walker, Australia, smashed the world bike record for 50 miles last night at the New York Velodrome saucer when he captured the 50-mile championship race, a paced affair, in which 18 riders started. Twenty cyclists set the pace. Walker's time was 1:42:07, clipping seven minutes and one second off the old record of 1:49:08, set by Alf Goullet at the Newark Velodrome, August 19, 1920.

SANDLOT SCORES

CITY LEAGUE.
Stowe Civics..... 4—P. Valley Smilers..... 1
AMERICAN NEGRO LAGUE.
Homest'd Grays. 6—Hilldale 5
NORTH SIDE LEAGUE.
St. Anthony's..... 3—Stamm 2
INTER-COUNTY LAGUE.
Homewood ..... 7—Dormont 5
OTHER GAMES.
Verona ..... 2—Immac. Heart..... 0
Beltzhoover ..... 7—Canonsburg 6
J. L. Thomas... 2—Crawfords 1
Ben Avon ..... 10—Fineview 0
Homestead Aces. 11—W. O. W. 0
Ben Avon ..... 5—Troy Hill 2

Major League Home Run Leaders

Associated Press.

HOME RUNS YESTERDAY.

Ruth, Yankees	1
O'Doul, Phillies	1
Frederick, Robins	1
Bell, Braves	1

NATIONAL LEAGUE LEADERS.

Klein, Phillies	33
Ott, Giants	31
Wilson, Cubs	30
Bottomley, Cardinals	25

AMERICAN LEAGUE LEADERS.

Ruth, Yankees	32
Foxx, Athletics	28
Simmons, Athletics	27
Gehrig, Yankees	27

LEAGUE TOTALS.

National	601
American	464
Grand total	1,065

SCOTS BEATEN BY FAIRMONT

SCOTTDALE, Pa., Aug. 17.—Beall gained the verdict in a pitching duel with Chapman when Fairmont defeated Scottdale, 3 to 2, in their Mid-Atlantic League game played here yesterday. The Fairies had a two-run lead for seven innings, but the Scots deadlocked matters in the eighth.

At Wheeling, the Clarksburg Generals swamped the Wheeling Stogies under a 16-4 score. Sabo's pair of home runs featured the tilt.

The Jeannette Jays were nosed out by the Charleroi Governors, 4 to 1, at Jeannette, giving the victors two games in a row. The Jays got only seven hits.

The Johnstown nine was no match for the Colts at Cumberland, the home team walking away with a 14-to-6 verdict. It was Cumberland's sixth win in a row.

CENTURY OARSMEN COP

WYANDOTTE, Mich., Aug. 17.—(AP.)—The Century Rowing Club, of St. Louis, dethroned the Wyandotte Junior eight from the championship of the Central States at the annual regatta here yesterday. The Century crew rowed the mile and one-quarter in six minutes, 15½ seconds, finishing a length ahead of the Detroit Boat Club, which took second.

TECUMSEH BLUE COPS AGAIN

The prettiest jumper at the Bridgeville Speedway, Tecumseh Blue, accomplished its third consecutive win in the greyhound racing of the Keystone Kennel Club at that track last night. He beat out Otto in the final event.

Black Torment led a fine race in the first, beating out White Checkers in the stretch. Mickey Walker won the second race, and Forest B copped the third.

The American Legion Handicap, with eight entries, will feature tonight's program, which marks the end of the first week of the meeting. Last night's results and tonight's entries follow:

RESULTS

First race—Won by Black Torment; second, White Checkers; third, Midget.

Second race—Won by Mickey Walker; second, Spotted Donegal; third, Forest B.

Third race—Won by Louie Bridge; second, Little Nell; third, Champion Sparker.

Fourth race—Deuces Is Wild; second, Gilt Edge; third, A. V. Charles.

Fifth race—Won by Go Jack; second, Red Lightning; third, A. V. Otes.

Sixth race—Won by Kelley's Grove Boy; second, Red Racer; third, Silvanus.

Seventh race—Won by Coulston's Glenna; second, Ocean Blow; third, Bill Melksham.

Eighth race—Won by Tecumseh Blue; second, Otto; third, Marshall.

ENTRIES

First race, 3-16 mile—Jack I. Wonder, White Checkers, Tangy Coulston's Meadows, Sandy Hill, Black Torment, Dear Creek, Dr. Hopewell.

Second race, ¼ mile—Tell Tae, Hunt a Home, Straitlish Boy, Wishing Maid, Mickey Walker, Miss May, Isora Lane, Patsy McGrew.

Third race, fut—Lotus Flower, Go On Buddy, Lucky Donegal, Drumfire, Lawslick, Black Ruler, Lonesome Bill, Jove Supreme.

Fourth race, ¼ mile—The Raven, Kelstrand, Czar Hopewell, Little Nell, Louis Ridge, Silver Buck, Rev. Staff, Gilt Edge.

Fifth race, American Legion handicap, 5-16 mile—Deuces Wild, Top o' the World Running Fox, Maxcol Gusher, Leash Luck, Locket Concern, Red Lightning, Fawnella.

Sixth race, 3-16 mile—Speed Line, Lady Nigger, Rio Rampart, McNat, Golden King, Forest Bee, Anthercite, Midget.

Seventh race, ¼ mile—Champion Sparker, Banna Foam, Sweet Agnes, Hilton, Galestown Glenna, Hilarious, Dashaway, Ocean Blow.

Eighth race, fut hurdles—A. V. Lena, Goody Goody, Silver Buckles, Marshall, Gradual Starter, Wiskaway, Bad News, Fawn Chieftan.

HILL GOLF VICTOR

WHITE SULPHUR SPRINGS, W. Va., Aug. 17.—(AP.)—Dr. C. M. Hill, of Dallas, Tex., won the Old White Sulphur golf championship here yesterday, defeating Donald McPhail, Baltimore, 5 and 4.

SPORT COMMENT

By HARRY KECK, Sports Editor

(Continued from Page Thirteen.)

must be considered in the running. Campolo, who is taller than Jess Willard, former champion, may need some polishing, but already he has the makings of a great drawing card in a class in which there are few really good fighters and little is required to get by.

THE State Athletic Commission code contains a peculiar ruling which stipulates that any licensed boxer or official who has been suspended is not permitted to loiter about the premises or enter a licensed club even as a spectator. When one considers that it takes very little to bring about a suspension this stands out as a rather harsh penalty. A boxer can be suspended for illness or injury or for accidentally fouling an opponent or for incurring the displeasure of the commission in some other minor way. It is doubtful if the clause is strictly adhered to, although all licensed clubs are subject to punishment if they fail to live up to it. Just what harm can be done by having a suspended boxer or second or manager buy a ticket to witness bouts while he is under suspension is not clear and on the surface the rule appears trivial and entirely unnecessary and one that easily could be dispensed with.

TWO BIG MEETS SLATED FOR TODAY

Two big track and field carnivals, annual events on the Pittsburgh district sports calendar, are being staged today at Schenley Oval and at the Pitcairn Athletic Field.

One of the biggest crowds ever to attend a track and field competition here turned out for the meet at the Oval, sponsored by the Philadelphia Company and affiliated corporations. Special trains brought hundreds of sports enthusiasts to Pitcairn, where athletes representing the Pittsburgh, Conemaugh and Monongahela divisions of the Pennsylvania Railroad vied for honors.

Baseball shared the spotlight with the track and field events on the Pitcairn program, which got under way at 12 o'clock, and the McKeesport High School and Pitcairn bands helped to entertain.

A modified marathon run from the Philadel

CUBS LOSE GROUND TO BUCS IN N. L. RACE

MACKS, YANKS BOTH WIN IN AMERICAN

By Associated Press

Novelty was injected into the two major league races yesterday when the Athletics failed to increase their lead and the Cubs actually lost ground. The Macks won a spirited game in Cleveland by 6 to 5, but the Yanks won with them—from Detroit by 12 to 2—leaving the Philadelphia margin stationary at 14 games. In the National League, the Cubs were defeated in Brooklyn, by 5 to 2, while the Pirates were scalping the Braves, by 9 to 3, to reduce the Bruin advantage to 7½ engagements.

RUTH HITS ANOTHER

George Earnshaw held the Indians well in hand for eight innings in the Brush at Cleveland while his mates prodded the Messrs. Shaute, Holloway and Shoffner with such vigor that the A's took the field in the home ninth with a lead of 6 to 3. At this point, the home forces launched a series of blows at Earnshaw and young Bill Shores was called upon to stop the trouble, which he did.

The Yankee victory at Detroit was notable for Babe Ruth's thirty-second home run. The champions drove Uhle from the box in three innings.

Eddie Wells was right all the way. Al Thomas pitched well enough to bring the White Sox home ahead of the Senators by 8 to 6, and Charley Ruffing tossed the Red Sox to a 3-to-2 decision over Alvin Crowder and the Browns at St. Louis.

MOSS HURLS WELL

Ray Moss, young Brooklyn right-hander, set the Cubs down without a run until the ninth at Ebbets Field. The Robins themselves had no little trouble with Charley Root, being held to two hits in the first six rounds, but they finally broke through for three runs in the seventh. Johnny Frederick placed this decision definitely beyond the Bruins by slapping Root for a homer in the next round after Moss had singled.

Frank O'Doul celebrated with his twenty-fourth homer at Philadelphia, but Cincinnati pounded Lou Koupal and others to trim the Phillies by 7 to 3. Ray Kolp was the winning pitcher, but had to have the aid of Rube Ehrhardt at the finish.

The Giants and the Cardinals had an open date in their schedule, but are due to mix in a double-header today.

Major League Scoring Table

TEAMS	Sunday	Monday	Tuesday	Wednesday	Thursday	Friday	Saturday	Total
NATIONAL LEAGUE.								
Chicago	3	3	4	13	2			25
Pittsburgh	3	2		1	9			16
New York	5	7	13	1	12			39
St. Louis		7			7			14
Brooklyn	5	4		10	5			24
Cincinnati	1	5	5	1	4	7		21
Boston	1	4	2	0	3	2		12
Philadelphia		5		2	5	3		15
AMERICAN LEAGUE.								
Philadelphia	8	8	4	5		6		31
New York	6	2		1	1	9		19
Cleveland	6	11	3	3		5		28
St. Louis	2	2	14	1		5		24
Detroit	0	0	7	4	1	2		12
Washington	6	3	2	11	9	6		37
Chicago	6	0	2	3	4	8		23
Boston	3	3	8	4	0	3		21

JUNIOR NET FINAL TODAY

Culver, Ind., Aug. 17.—(AP.)—California net stars will battle for the National Junior Tennis singles title, while one from Philadelphia will meet another Californian for the National boys crown on the Culver Military Academy courts today.

The California tinge to the championship tournaments came as the result of the semi-final rounds. In th junior event, Keith Gledhill, of Santa Barbara, Cal., romped over Junior Boehmer, of St. Louis, 6-0, 6-1, while his principal rival, Ellsworth Vines, of Pasadena, battered his way into the final by conquering Robert Bryan, of Chattanooga, Tenn., 6-1, 10-8.

In the boys' event, Bernard Friedman, of Philadelphia, entered the final round by toppling the defending champion, Richard K. Hebard, of White Plains, N. Y., 6-0, 8-6, while Jay Cohn, the favorite from Santa Monica, Cal., eliminated Frank Parker, of Milwaukee, 6-4, 6-4.

The final rounds in the two championships will be decided today with Gledhill and Cohn the expected winners.

Nemacolin Stars Tie for Medal

WASHINGTON, Pa., Aug. 17.—Miss Emily Wrenshall, of Washington, and Miss Mildred Underwood, of California, tied for the medal honors in the qualifying round for the women's championship of the Nemacolin Country Club yesterday with a score of 96. Match play in the championship flight of 16 is to start immediately and is to be completed by August 27, on which day the finals will be staged Pairings in the championship flight and scores of the contestants follow:

Miss Emily Wrenshall (96) vs. Miss Florence Wrenshall (105); Mrs. S. W. Sharpnack (103) vs. Mrs. H. M. Thompson (108); Miss Lydabelle Woodward (113) vs. Mrs. J. S. Wall (104); Mrs. Guy Woodward (106) vs. Mrs. A. S. Sickman (97); Mrs. C. C. Ryan (102) vs. Mrs. R. S. Coyle (106); Mrs. J. R. Herbertson (105) vs. Mrs. A. D. Spencer or Mrs. H. W. Fergus, who were tied; Mrs. H. F. Clark (112) vs. Mrs. George S. Chaney (104); Mrs. J. M. Wallace (105) vs. Miss Mildred Underwood (96).

The Nemacolin women played a dinner match yesterday, Mrs. A. S. Sickman having the low gross score with 97. Mrs. A. W. Myers won the consolation prize.

Pete Nebo Victor Over Al Jackson

WILKES-BARRE, Pa., Aug. 17.—(AP.)—Pete Nebo, Seminole Indian featherweight, of Florida, won the decision after 10 furious rounds of slugging and infighting with Al Jackson, of Scranton, here last night. Nebo weighed 128 and Jackson 127.

KEEPS TITLE

CINCINNATI, Aug. 17.—(AP.)—Jack Reynolds retained his world welterweight mat title here last night, defeating Billy Hallas in two straight falls.

Cards' Downfall May Be Due to Their "Farm Relief"

★ SUN-TELEGRAPH ★ SPORTS ★

SATURDAY, AUGUST 17, 1929 FIFTEEN

MAXIE WINS

NEW YORK, Aug. 17.—(AP.)—Maxie Rosenbloom, New York, stopped One Punch Leo Williams, Harlem Negro, in the ninth round here last night.

Can Hurlers Hit?

As Pictured by HARDIN BURNLEY

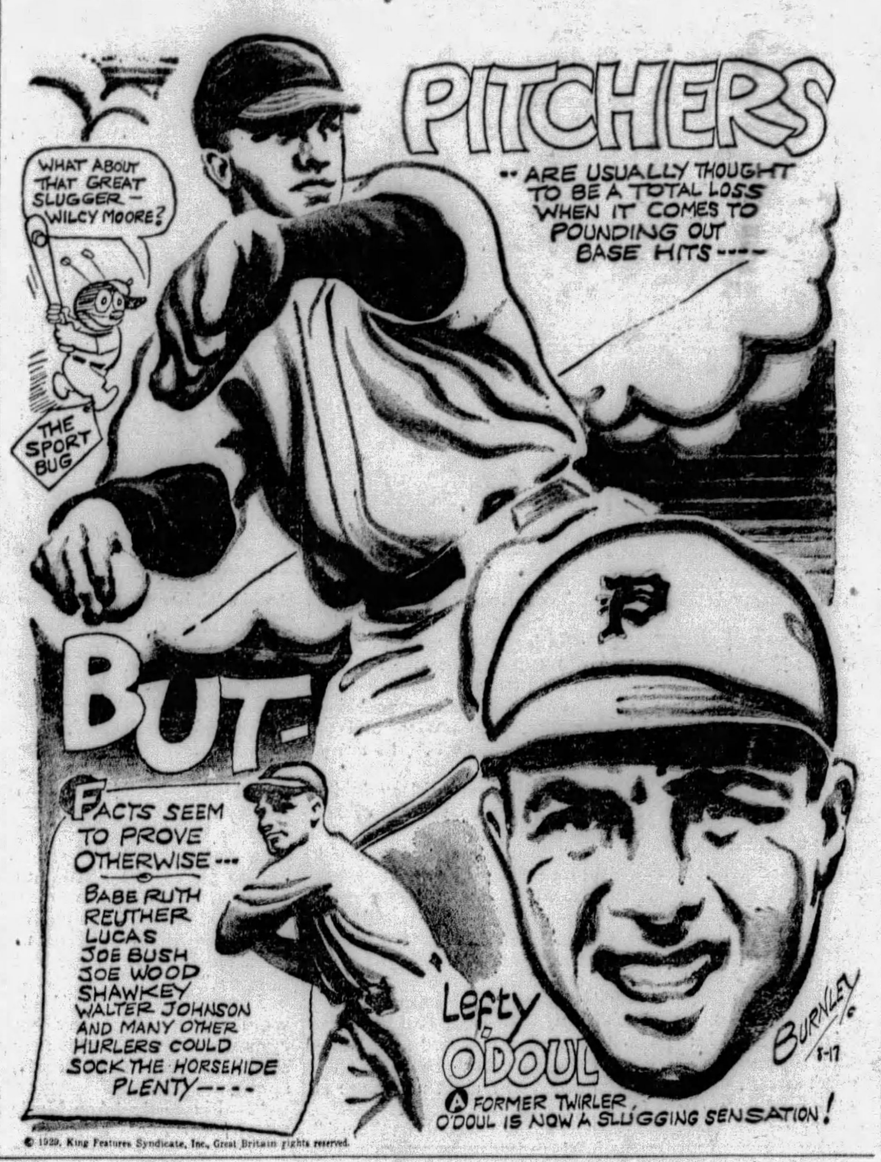

© 1929, King Features Syndicate, Inc., Great Britain rights reserved.

JIMMY REED BEATS EDDIE

ERIE, Pa., Aug. 17.—Jimmy Reed, of Erie, made a great comeback in his 10-round main event with Eddie Reed, of Philadelphia, here last night, and was awarded a close decision over the Quaker City Negro. Four knockdowns figured in the bout. Eddie had Jim down in the first and again in the fourth, while Eddie found himself being counted over twice in the eighth.

Leo Mozdy, of Erie, surprised his local followers with a wonderful exhibition against Frisco Grande, of Buffalo, to carry off a well-earned decision.

Fred Dawson, of Syracuse, won by a wide margin over Dandy Allen, of Philadelphia, in six rounds. Matty Oldach and Mike Mulligan, local rivals, fought six rounds to a draw. Frank Bojorski, of McKean, won by a technical knockout over Merle Rogers, of Jamestown, in the second.

MAX AND JACK IN CONFAB

MINNEAPOLIS, Aug. 17.—(AP.)—Whether Max Schmeling, German contender for the vacant heavyweight throne, will fight Jack Dempsey, or at least box under the former champion's direction, may be determined today at a meeting in Chicago between Dempsey, Schmeling and the latter's manager, Joe Jacobs.

Dempsey, Jacobs said, may return to the ring next summer for a bout with Schmeling. This match, he believes, would draw a gate of $2,000,000.

Besides conferring with Dempsey, Jacobs said he also would talk with Paddy Harmon, who is bidding for a match between the German heavyweight and Otto Von Porat, the Norwegian.

Scranton Fielder In Unusual Double Play

SCRANTON, Pa., Aug. 17.—(AP.)—One of the most unusual plays in baseball was made in yesterday's game between the Elmira Colonels and Scranton Miners, when Cowboy McHenry, Miners centerfielder, completed a double play unassisted at first base.

The play was made in the seventh inning. With one man retired and Pritchard on first base Hartford hit a drive to short centerfield. It looked like a sure hit, but McHenry raced in and made a sensational shoestring catch. Pritchard, figuring it a clean single, was past second with little or no chance of getting back to the initial bag.

McHenry, after making the catch, continued running to first base and touched the bag.

ZIVIC STOPS M'CONNELL

CLARKSBURG, W. Va., Aug. 17.—Jack Zivic, of Pittsburgh, clipped Dave McConnell, another Pittsburgher, on the chin in the first round here last night and McConnell went down and out.

Sammy Paris, of Pittsburgh, and Tony Datto, of Wheeling, fought a six-round draw in the best fight of the card.

Zivic meets Buddy McDonald, of St. Paul Friday night in Ashland, Ky.

POLISH BOXER SUICIDE

KATTOWITZ, Poland, Aug. 17.—(AP.)—The Polish heavyweight prizefighter, Kupka, was found shot dead here yesterday. He was disqualified in a bout at Beuthen Saturday and is believed to have committed suicide as a result of disappointment.

Temporary Closing American Oil Co. Service Station No. 13 Beech and Irwin Aves.

CHANGES in the grade levels because of the construction of a new bridge over the Pennsylvania tracks at this point will force a temporary closing of this Service Station.

Patrons of this station will find the same courteous, competent service they have learned to expect and like at American Oil Company Service Stations at two other stations nearby. While improvements are under way, we urge all patrons of Service Station No. 13--

Use Service Station No. 5 Pennsylvania Ave. and Chateau St.

Service Station No. 18 15 W. Montgomery Ave.

The AMERICAN OIL COMPANY

Affiliated with Pan American Petroleum & Transport Company

General Offices: Baltimore, Md.

Pittsburgh Offices: Clark Building

AMOCO-GAS ORANGE AMERICAN GAS AMERICAN-STRATE AMOCO MOTOR OIL

Today's Race Entries

Hawthorne.

First race, $1,200, claiming, 3-year-olds and up, 6 furlongs—*Fairdale, 110; *Crofton, 110; *Elizabeth Bolia, 97; *Cold Cream, 102; Gold Mint, 112; *Little Gyp, 97; *Nora D, 97; *Shasta Lad, 107; Scotland, 119; *Princeton, 102; House Girl, 107; *Indian Love Call, 114. Also eligible—Blushing Maiden, 107; Senator Seth, 112; *Tyrol, 109; *Krick, 102.

Second race, $1,500, the Edgebrook, 3-year-olds and up, 5½ furlongs—Aleader, 97; (a)Hypoluxo, 107; Flag Bearer, 107; Deerfield, 97; Whiskery, 107; Sand Bar II, 102; (a)Click, 107; Black Beetle, 109; General Grant, 117. (a)Black Dot Stable entry.

Third race, $1,500, the Drake, 3-year-olds, mile and 70 yards—Brown Brutus, 107; Mole Hill, 101; Ululiu, 112; Suitor, 109; Symphorosa, 102; Dolly Polly, 96; Uptime, 109; Miss Pearl, 96.

Fourth race, $10,000 added, Chicago Juvenile handicap, 2-year-olds, 6 furlongs—Henriette Hardies, 102; (b)Maudlin, 106; (a)Jimmy Moran, 118; Timour, 109; (d)Lahor, 111; Plucky Play, 102; (a)Particular, 110; (d)Capture, 114; Lightning Jones, 108; (c)Try Too, 122; Lady Fingers, 110; (d)Khara, 112; Sailor Boy, 105; Sydney, 112; Gallant Knight, 118; Thistle Ann, 115; (b)Morsel, 119; (c)Billy Champ, 105; Who Win, 104. (a)G. R. Bryson entry; (b)Le Mar Stock Farm entry; (c)Warm Stable entry; (d)Rancocas entry.

Fifth race, $1,500, the LaSalle, allowances, 3-year-olds and up, 1 mile and 70 yards—Star O'Morn, 103; Easter Stockings, 109; Crossco, 103; Blackwood, 111; War Eagle, 111.

Sixth race, $1,300, claiming, 3-year-olds and up, 1 1-16 miles—*Brown Flash, 106; Vimont, 107; *Flattery, 101; *Armes Navee, 105; Broad Axe, 109; Laundryman, 103; *Tamina, 100; Charmarten, 109; *Grand Dad, 107.

Seventh race, $1,300, claiming, 3-year-olds and up, 1¼ miles—Spanish Lay, 114; *Tom Byrne, 105; Fire Bush, 104; *True Boy, 109; *Rydal Rollicker, 109; *Jeff O'Neill, 101; *Rasuli, 105; Will Bank, 104; Break of Dawn, 105; *Tea Tray, 105; *Gold Handle, 105; *Bill Seth, 109. Also eligible—*Great Sport, 105; *Blind Hills, 105; *Duck It, 105; Mekachee, 104; *Billy Basil, 96; *Frightful, 105.

*Apprentice allowance claimed.

Weather clear; track fast.

Connaught Park.

First race, $800, maiden 2-year-olds, 5 furlongs—Jug of Gold, 115; Archipelago, 112; Roselys, 112; Whale Oil, 115; Nipigon, 115; Quatre Bras, 112; Sphere of Beauty, 115; *Flanders Field, 112.

Second race, $600, claiming, 3-year-olds and up, 6 furlongs—Calabria, 102; Runoblithe, 103; Fledge, 109; Lenny, 107; Moonlight, 102; Munning, 109; Fire Alarm, 102; Fretwell, 109; Mum Ruffin, 104; Peter M, 104; *Wondering Times, 102; Ace of Aces II, 109. Also eligible—Sun Meta, 104; Crystal Vapour, 95; Sir Bolt, 99; Cannonade, 90; Edna Z, 102.

Third race, $800, claiming, 2-year-olds, 6 furlongs—Sam Pass, 109; Flashing, 113; Dark Simon, 112; Incubite 106; Sea Myrtle, 106; Handiworker, 112; Airport, 103; Ecoma, 109.

Fourth race, $800, claiming, 3-year-olds and up, mile and 70 yards—Lady Edna, 104; Cedar Crest, 107; Cyclamen, 110; Queen Bee, 104; Miss Gaiety II, 105; Saint's Fancy, 98; Open Hand, 106; Sun Swept, 112; Star Dust, 105; Turk's Cap, 109; Lawless, 112; Peter Whittle, 106. Also eligible—Henry Horton, 100; *Lannie, 99; Pebbles Last, 97; Kinsman, 106.

Fifth race, $800, 3-year-olds and up, mile and 70 yards—Wind Swept, 106; Patricia J, 113; Bagpiper, 103; Take Your Time, 99; Russet, 96; Royal Watch, 105; The Stylis, 102.

Sixth race, $800, claiming, 3-year-olds and up, 1 1-16 miles—Star King, 113; *Dear Lady, 106; *Sergeant Major, 109; *Laddie Buck, 108; Royal Charge, 116; Kinkajou, 108.

Seventh race, $800, claiming, 3-year-olds and up, mile and 70 yards—Bedford Dream, 104; Mad Sketch, 106; Hat Brush, 115; Stuart's Draft, 105; Treasurer, 106; Epigram, 110; Eyelash, 112; Great Luck, 104; Attar, 98; Isabella, 104; Pananymph, 98; Graceful, 98. Also eligible—*Shasta Flapper, 105; Al Kripp, 112; Topsy S, 104; Princess Mona, 110; *Captain Stevenson, 101.

*Apprentice allowance claimed.

Weather clear; track fast.

Saratoga.

First race, $1,000, claiming, 3-year-olds and up, 1 mile—Drawing Board, 114; *Spectacular, 107; Dolan, 109; †Bonnie Khayyam, 107; Lancer, 114; Ruby Keeler, 109; *Fortune's Favorite, 109; †Shorting Grit, 100; Prickly Heat, 109; Genial Host, 109; Fair Ball, 109; *Punishment, 109.

Second race, $2,000 added, steeplechase, 3-year-olds and up, about 2 miles—Nomad, 139; Huffy, 140; Laufjunge, 145; *Red Ridge, 135; †Lizzard, 148; *Brigwell, 130; Coronation, 151; Wayfair, 142.

Third race, $7,500, the Spinaway stakes, 2-year-olds, fillies, 6 furlongs—Flimsy, 115; Adequate, 122; Believe Sally, 111; Sportress, 111; Star Lassie, 115; Red Cross Sister, 111; Black Carse, 111; Snowflake, 115; Sunburn, 115; The Spare, 122; Mad Kiss, 111; Conclave, 115; Goose Egg, 115; Enid 115; The Beesel, 122.

Fourth race, $1,200, added, claiming, handicap, 3-year-olds and up, 7 furlongs—*Progeny, 99; †Bridegroom, 104; Golden Anger, 112; *Indian Scout, 105; Cyrano, 104; Judge Bartlett, 114; Baron King, 114; Sun Meddler, 113; Montferrat, 106; *Becorra, 107; Nettie Stone 102; †Kopek, 105; Poly, 113.

Fifth race, $5,000 added, and guaranteed to be worth not less than $25,000, the Travers Midsummer Derby, 3-year-olds, 1¼ miles—The Nut, 117; Frisius, 120; African, 117; Dr. Freeland, 126; Live Oak, 117; Dall, 117; Marine, 123; Beacon Hill, 117; Hard Tack, 126.

Sixth race, $1,000 purse, 2-year-old maidens, 6 furlongs—Camp Boy, 118; Sunny Morn, 118; Big Star, 118; Deploy, 118; Lasting, 118; Swiveller, 118; Raeburn, 118; Titus, 118; Sun Falcon, 118; Dark Sea, 118; Razzle, 118; Spearhead, 118; Hi Jack, 118; Princess Mada, 113.

*Five Pounds claimed. †Seven pounds claimed. ‡Ten pounds claimed.

Long Branch.

First race, $1,000, claiming, 3-year-olds and up, 1 mile—Lord Cardigan, 101; *Pandora, 100; Fear Not, 103; *Nature's Darling, 95; *Inn Keeper, 96; Dushka, 107.

Second race, $1,000, claiming, 3-year-olds and up, 6 furlongs—Josephine H, 97; Royal Fey, 99; *Precipice, 95; Single Stick, 101; Ederle, 113; *Miles Prior, 98; Deposition, 107; *Enjyment, 98; *Fine Lady, 104; *Baby Delhi, 102; George Stack, 107; Pretty Polly II, 96. Also eligible—*Royal Sadie, 102; The Doctor, 109; Clock Golf, 106; Warman, 103.

Third race, $1,000, claiming, 2-year-olds, 5½ furlongs—*Wrackster, 107; Sun View, 115; Perfect Alibi, 110; Dot Star, 110; Phil Ruth, 107; Mint Sweepings, 104; Foreign Club, 107; Fair Jack, 107; Nell B, 101.

Fourth race, $1,000, 3-year-olds and up, 7 furlongs—Calgary Kay, 107; Betsy Jayne, 95; Lion Hearted, 107; Water Gap, 107; Jack Haskel, 107; (b)Fair Bob, 104; (b)Fair Thorn, 110; Lommern, 100; French Lass, 110. (b)H. G. Bedwell entry.

Fifth race, $2,500, 3-year-olds and up, mile and 70 yards—Sir Harry, 124; Nick Cullop, 93; Keith, 102; Hanna Deebe, 93; Strong Heart, 104; Fortunate Girl, 100.

Sixth race, $1,000, claiming, 3-year-olds and up, 1 mile—*Lattar, 96; Blue Pencil, 106; Long View 105; *John W. Weber, 100; Royal Cause 102; *Raymond Dale, 104; Golden Lux, 105; Socce, 100; *Forehead, 99; Dentara, 100; *Jack of Clubs, 100; *When in Rome, 98. Also eligible—Ben Cooney, 108; Fire Watch, 105; Blue Flag, 105; Maxie, 105.

Seventh race, $1,000, claiming, 3-year-olds and up, 1¼ miles—Clarence Le Bus, 104; *Treize, 101; *Nonston, 99; *Flamingo, 100; *Atol, 103; *Thymon, 101; *Genial, 112; *Fair Bill, 102.

*Apprentice allowance claimed.

Tom Thorp's Selections

SARATOGA.

1—Drawing Board, Fortune's Favorite, Bonnie Khayyam.
2—Coronation, Redbridge, Wayfair.
3—The Beasel, Goose Egg, The Spare.
4—Koreck, Indian Scout, Baron King.
5—Dr. Freeland, Live Oak, African.
6—Hi-Jack, Deploy, Raeburn.
Best bet—Hi-Jack in sixth race.

HAWTHORNE.

1—Scotland, Shasta Lad, Indian Love Call.
2—General Grant, Click, Hypoluxo.
3—Ululiu, Uptime, Suitor.
4—Capture, Try To, Gallant Knight.
5—Easter Stockings, War Eagle, Crossco.
6—Armee Navee, Tamina, Flattery.
7—Mekachee, Gold Handle, Tom Byrne.
Best bet—Ululiu in third race.

CONNAUGHT.

1—Qpatra Bras, Sphere of Beauty, Jug of Gold.
2—Pledge, Runolathe, Lenny.
3—Handiworker, Flashing, Dark Simon.
4—Cedar Crest, Lawless, Lannie.
5—Take Your Time, Windswept, Patricia J.
6—Kinkajou, Royal Charge, Sergeant Major.
7—Eyelash, Mad Sketch, Hat Brush.
Best bet—Handiworker in third race.

LONG BRANCH.

1—Pandora, Lord Cardigan, Nature's Darling.
2—Miles Prior, George Stack, Royal Sadie.
3—Sunview, Perfect Alibi, Foreign Club.
4—Fair Thorn, French Lass, Calgary Kay.
5—Sir Harry, Fortunate Girl, Strongheart.
6—Blue Pencil, Lattar, When In Rome.
7—Genial, Atol, Trieze.
Best bet—Sir Harry in fifth race.

German Boatmen Lead Americans

MARBLEHEAD, Mass., Aug. 17.—(AP.)—The German skippers went into the lead over their American rivals in the national 30-square-meter class yacht series for the President Hoover and Marblehead Cups yesterday by taking the third of the five races being sailed off here.

Yesterday morning's race went to the visiting yachtsmen, 11 points to 10. The afternoon victory was more decisive, Germany capturing both first and second places and scoring 12 points to the Americans' 9. Germany now has 33 points to the Americans' 30.

Moe and Joe—

Are on RED BRIDGE, in the second race, as the Best Bet at Saratoga today.

Their Long Shot Special is GENIAL HOST, in the opening race.

POLYGAMOUS, Moe and Joe's Best Bet, won the sixth race at Saratoga yesterday, PLEASE, their Long Shot Special, was an also-ran in the fourth race.

FRED BRICKELL SPEEDY

(Continued from Page Thirteen.)

put it. Well, Fred was quick to learn. His three-sacker of yesterday afternoon was a liner down the leftfield line. The cleanup smash represented the high spot of the Pirate play since the club left Pittsburgh one week ago.

Burleigh Grimes pitched to the hitters yesterday, but his index finger is still bruised, making it impossible for him to get all his stuff on a fast pitch or a "spitter." Moreover, Grimes' arm is weak from lack of use. From this distance it does not seem likely that Burleigh will start a game before the team reaches the Polo Grounds next Thursday.

Grantham celebrated his return to second base by some clever play. He made one thrilling catch of a liner and in a general way seemed to be close to top form.

The switch across the bag to the shortfield did not affect Dick Bartell one iota. The ball hawk featured the contest with his fielding, he making a couple of marvelous one-hand plays that did not reach the box score for the reason that fleet runners beat the attempts.

The main body of Pirates will leave for Binghamton tonight, where tomorrow they will stage an exhibition game with the Binghamton club of the New York-Pennsylvania League.

The first-string pitchers will go direct to Philadelphia to be in readiness for the series with the Phillies, which gets under way on Monday with a double header.

FRENCH TAKES ON BRAVES

(Continued from Page Thirteen.)

est ball of the contest to deep right-center, where Brick engineered a one-hand catch after a long run.

Timely hits by Traynor and Brickell gave the Pirates two runs in the first round. Brick's cleanup three-sacker to left accounted for three tallies in the third, and the youngster scored a moment later. Doubles by Bartell and P. Waner and Traynor's single added two more in the fourth, the final counter going across in the sixth on singles by P. Waner and Traynor and Harper's fumble of Pie's slashing hit.

The Tribe had a neat greeting for Brame in the first, but only one run was made. Brickell's long throw to Traynor, checking Sisler, helped to flag down the home boys in this round. Bell's four-sacker came in the fourth, and Sisler worked his way around in the fifth, after Bartell had put him on second with a high throw of a grounder.

Graduation Age

THE Department of Education says that the average age for graduating from universities in the United States is 23 years.

Fiction Page

Ancient Residence

THE oldest inhabited residence in Scotland is said to be Dunvegan castle, in the Isle of Skye, dating back to the ninth century.

EASY By Beatrice BURTON

(Continued from Yesterday.)

Ann Marie Argues With John After Refusing to Let Him Kiss Her

WHAT HAS GONE BEFORE

Ann Marie Macy wanted to be an artist. She told John Lawler, handsome son of a banker and "catch of the town," that she would never marry. But when John came in his car to take her to her father's tiny book store, Ann Marie's heart pounded violently. Later when she knew he wanted to embrace her, she resisted.

NOW GO ON WITH THE STORY.

CHAPTER II

"YOU don't want me to do—what?" His arms tightened around her.

"I don't want you to put your arms around me like this." She pushed him away from her.

He sat still, looking at her for a minute or two more.

Then suddenly he leaned over and started the engine of his car. It leaped forward through the puddles of Front street.

"Plenty of girls in this town don't feel about me the way you do," he said sullenly when the car was turning into Pleasant street. "Jeanie and Alice don't, for instance."

Jeanie and Alice were Ann Marie's sisters.

"Jeanie and Alice don't like you a bit better than I do," Ann Marie answered in her soft gentle little way, after a pause. "Just because they're always calling you up, asking you to come over to our house, you mustn't think they're crazy about you . . . They're always calling up to ask boys to come over and 'make whoopee' all over the house. They're full of pep—and I'm not. I'm the sober one of the family."

That, of course, was miles from the truth.

For Ann Marie, who got up at six every morning, was Pep personified. She could do a day's work—and often did!—before Alice and Jeanie were dressed. And she always looked fresh as a white-and-yellow daisy.

"I don't see why you don't get a case on Alice or Jeanie, anyway," she said slowly as the car drew up before the house. "They're both so pretty and —"

"Well, I'll tell you why I don't! Because I'm crazy about you!" John's voice sounded now as if he were angry. "But I'm not going to be crazy about you very much longer — Let me tell you something, Ann Marie!"

And then he told her something that some women never learn no matter how long they live.

"When a man's in love with a girl and she won't let him make love to her," Johnny Lawler began, "why, naturally, he thinks she doesn't care very much for him. And, if he has any sense at all, he stops wasting his time on her. He forgets her. Puts her out of his mind."

Ann Marie gave a soft little laugh. "You talk as if love could be turned off and on like a water faucet," she said. "How can a man forget a girl that he's crazy about?"

It took Johnny a minute or two to think up an answer for her.

"Oh, he starts running around with some other girl," he said at last. "You know, there are a lot of pretty girls in the world, Ann Marie."

"Girls who will let a man make love to them all he wants to, you mean?"

Sure. Plenty of them! Johnny nodded. "Most girls expect a man to make a fuss over them, and they're disappointed if he doesn't. It's a thrill to make love and who doesn't want a thrill, I ask you?"

Ann Marie sat perfectly still. . . But she knew that she, for one, had not wanted a "thrill" a few minutes ago when she had put off getting into Johnny's roadster as long as she could. . .She knew she did not want one now if a "thrill" meant being kissed by Johnny Lawler. He never would be able to thrill her!

"So that's the way a man looks at it," she said to him softly. "If the girl he loves won't—won't neck—why he gives her up for the girl who will. Is that it?"

"Well, that's a crude way of putting it," Johnny answered. 'But it hits the nail on the head. You see, Ann Marie, when a man's crazy about a girl he wants her to show a little pep when he's round."

He stopped the car beside the old shabby brown house.

The windows of the lower floor were bright with yellow lamp-light and from within came the sound of swift lively music.

In the driveway at the side of the house a car was parked —a large light-colored closed car.

"Brooke Walters' old bus," said Johnny, opening the door of his own car for Ann Marie. "He probably brought Jeanie and Alice home from downtown. They've been shopping all afternoon—and I suppose he's been tagging Jeanie around as usual," Ann Marie answered as she stepped out into the mist of rain. "He's going to take her to the dance to-morrow night —"

She stopped suddenly, and lifted her face to Johnny Lawler's face. It was like a pearl against the gray darkness, and her smile — even in the darkness — was enchanting.

"Perhaps you won't want me to go to the dance tomorrow night, Johnny," she said, "now that we've had this quarrel."

Her spirits sank at the thought of giving up the dance and all that it meant — the Country Club ballroom decorated with holly and fir branches — the lights — the dance music — the gay holiday crowd. Good times did not come Ann Marie's way very often, and she looked forward to a party with the happy eagerness of a child.

"Sure I want you to go," Johnny Lawler said, and he sounded cross and impatient, "You know I'm crazy to have you go with me — only I wish you wouldn't act like a Sunday school teacher all the time."

They went up the steps of the old house, side by side. Ann Marie fished in her handbag for her key.

"Well, even if we have quarreled I feel as if we know each other better than we ever did before," she remarked as Johnny unlocked the front door and opened it for her.

Late afternoon always meant certain things in the Macys' house.

It meant the opening and closing of the big front door as the family came home, one by one, from their day of business or pleasure.

It meant the lighting of lamps and the rustle of the evening newspaper from the back parlor where Mr. Macy read and smoked in his easy chair.

It meant the pleasant clatter of dishes and silver from the dining-room where Mrs. Leasure, who had been housekeeper in the motherless home for almost twenty years, would be setting the table at this time of day. It meant the appetizing smell of supper cooking in the kitchen.

It meant, almost always, the rattle and bang of jazz-music from the upright piano in the front parlor, as Jeanie or Alice attacked it.

Jeanie played fairly well, but Alice was a wonder when it came to piano playing. She could play "by ear," and she had a crooning voice that was just made for popular songs.

She was singing one now, when Ann Marie and Johnny Lawler stepped into the hall, and Brooke Walters was joining in the chorus:

"—I MUST have a miss
"Who'll long for a kiss—
"Who'll not say
"'Oh, don't be so silly-o!'"

Ann Marie heard so much playing and singing from one day's end to the other that she hardly ever listened to the words of the songs that Jeanie and Alice were forever memorizing.

But she found herself listening to these words and turning them over in her mind as she took off her hat and let Johnny help her out of her coat.

"That song sounds like you, Johnny," she said to him with a little laugh. 'That's what you've just been telling me—that you must have a miss who'll long for a kiss. Well, good luck, I hope you pick that kind next time, old bean!"

Johnny nodded grimly, straightening his necktie before the hall mirror and running a hand over his smooth blond hair. In the glass she could see his face, the mouth drawn tight and straight at the corners, his eyes narrowed.

"All right. Laugh at me all you want to, Ann Marie," he said without turning to look at her. "If you cared a hang about me you wouldn't do it. You'd know how I feel. You'd know how rotten it feel to be goofy about a girl who—Oh, what's the use of talking about it ny more?"

"I wasn't laughing at you, Johnny—" And then Ann Marie stopped talking and swung around as the door of the front parlor opened and her sister, Alice, stepped out into the hall.

"I thought I heard you two out here," she said brightly, facing them. "Hello, Johnny Lawler! Haven't seen you for perfect ages!"

She held out her hand to him and smiled, showing dazzling white teeth.

Everything about Alice was bright, somehow or other. The blue glint of her eyes, the crinkled gold of her hair, the scarlet of her lip-salved mouth, her polished finger nails, the sheen on her black satin dress, her black silk stockings, her patent leather slippers with their two-inch heels.

Alice made a great fuss over all men.

To be nice to them — to flatter them—to try to make them lose their heads over her was not a game with Alice, but a business.

For Alice had one ambition in life. To marry and to marry well—that is, to marry MONEY!

In the bosom of her family she made no secret of her great hope.

"The only way for a girl to get the things she wants is to marry a man with money," she often said. "And I, for one, am going to see that I get everything I want that way." She was quite open and frank about it.

"Anyone can marry a nobody" she declared and Jeanie always said that she felt the same way about marriage in general.

Jeanie's "boy friend," Brooke Walters, might be the black sheep of the wealthy Walters family, and the town bum, but he had a big car and a lot of money — and Jeanie had him lassoed.

"I was going to telephone you the other night," Alice said, looking straight up into Johnny Lawler's face and still shaking his hand. "I asked Ann Marie if you had asked her to go to the Christmas dance at the club tomorrow night, and she said you hadn't so I was going to ask you to be a big brother to me and take me."

She laughed aloud as if this were a great joke, but her eyes were serious and they never left his face as she spoke.

"I—I just asked Ann Marie to go with me. Just asked her this afternoon," the man answered, looking from her to Ann Marie. "I'm sorry, Alice."

Ann Marie spoke up without a second's pause. "Why don't you take her, Johnny, instead of me?" she said. "You know—you know—I don't care so very much for a dance. And I'll be so tired after I help dad in the store tomorrow—"

Johnny Lawler's gaze swept her face, and a hard angry look came into own. "Yes, I get you, all right, all right," he told her. "You don't have to go with me, Ann Marie. I don't want you to go with me—feeling the way you do about it. About me."

(To be continued Monday.)

(Copyright, 1929, King Features Syn., Inc.)

PETTING PATTY — That's Patty's Job — By Machamer

MISTER FINLEY IS NOT ONLY PRESIDENT OF THE PETTED PATTY CANNING COMPANY, BUT HE'S ALSO COMMANDER-IN-CHIEF OF THE "FOUR HUNDRED"—AN INVITATION TO DINE AT HIS HOME IS A ROYAL COMMAND TO APPEAR AT COURT! —WONDER WHAT THEY'RE HAVING TO EAT!?
PETERSON W. CHAMBERS
MR. PETER WEATHERINGHAM ILWORTH FELLOWES!
YOU'RE RIGHT ON TIME, M'BOY — TH' RUSH FOR THE DINING ROOM STARTS RIGHT NOW!
HODDOO!
S'MARVELOUS AGE WHEN A NEW BRAND OF CHEWING-GUM, CIGARETTES-ANYTHING WILL BRING THE LUCKY INVENTOR MILLIONS! — YOUR PETTED PATTY IS A GOLD MINE!
IT SADDENS ME TO THINK THE DISCOVERER OF PORK AN' BEANS NEVER GOT A DIME OUT OF IT!
8-17
YOU'RE TOO MODEST, MR. FELLOWES! DON'T GIVE LUCK ALL THE CREDIT! LET ME BE YOUR PRESS AGENT— HELP YOU PICK UP THE BOUQUETS AND DOLLARS THE WORLD WILL SCATTER AT YOUR FEET!
THAT JOB'S TAKEN!
THE DAUGHTER OF HIS BOSS (UH-OH!)

ALL QUIET ON THE WESTERN FRONT by ERICH M. REMARQUE

(Continued from Yesterday.)

Paul Is Sent Back to the Front Line After His Wounds Are Healed

CHAPTER XXXI.

GRADUALLY a few of us venture to stand up. And I am given crutches to hobble around on. But I do not make much of them! I cannot bear Albert's gaze as I move about the room. His eyes always follow me with such a strange look. So I sometimes escape to the corridor—there I can move about more freely.

On the next floor below are the abdominal and spine cases, head wounds and double amputations. On the right side of the wing are the jaw wounds, gas cases, nose, ear, and neck wounds. On the left the blind and the lung wounds, pelvis wounds, wounds in the joints, wounds in the intestines. Here a man realizes for the first time in how many places a man can get hit.

Two fellows die of tetanus. Their skin turns pale, their limbs stiffen, at last only their eyes live—stubbornly. Many of the wounded have their shattered limbs hanging free in the air from a gallows; underneath the wound a basin is placed into which the pus drips. Every two or three hours the vessel is emptied. Other men lie in stretching bandages with heavy weights hanging from the end of the bed. I see intestine wounds that are constantly full of excreta. The surgeon's clerk shows me X-ray photographs of completely smashed hip-bones, knees and shoulders.

A man cannot realize that above such shattered bodies there are still human faces in which life goes its daily round. And this is only one hospital, one single station; there are hundreds of thousands in Germany, hundreds of thousands in France, hundreds of thousands in Russia. How senseless is everything that can ever be written, done or thought, when such things are possible. It must all be lies and of no account when the culture of a thousand years could not prevent this stream of blood being poured out, these torture chambers in their hundreds of thousands. A hospital alone shows what war is.

I am young, I am 20 years old; yet I know nothing of life but despair, death, fear and fatuous superficiality cast over an abyss of sorrow. I see how peoples are set against one another, and in silence, unknowingly, foolishly, obediently, innocently slay one another. I see that the keenest brains of the world invent weapons and words to make it yet more refined and enduring. And all men of my age, here and over there, throughout the whole world, see these things; all my generation is experiencing these things with me. What would our fathers do if we suddenly stood up and came before them and proffered our account? What do they expect of us if a time ever comes when the war is over? Through the years our business has been killing—it was our first calling in life. Our knowledge of life is limited to death. What will happen afterwards? And what shall come out of us?

After a few weeks I have to go each morning to the massage department. There my leg is harnessed up and made to move. The arm has healed long since.

New convoys arrive from the line. The bandages are no longer made of cloth, but of white crepe paper. Rag bandages have become scarce at the front.

Albert's stump heals well. The wound is almost closed. In a few weeks he should go off to an institute for artificial limbs. He continues not to talk much, and is much more solemn than formerly. He often breaks off in his speech and stares in front of him. If he were not here with us he would have shot himself long ago. But now he is over the worst of it, and he often looks on while we play skat.

I get convalescent leave.

My mother does not want to let me go away. She is so feeble. It is all much worse than it was last time.

Then I am sent on from the base and return once more to the line.

Parting from my friend Albert Kropp was very hard. But a man gets used to that sort of thing in the army.

* * *

We count the weeks no more. It was winter when I came up, and when the shells exploded the frozen clods of earth were just as dangerous as the fragments. Now the trees are green again. Our life alternates between billets and the front. We have almost grown accustomed to it; war is a cause of death like cancer and tuberculosis, like influenza and dysentery. The deaths are merely more frequent, more varied and terrible.

Our thoughts are clay, they are moulded with the changes of the days;—when we are resting they are good; under fire, they are dead. Fields of craters within and without.

Everything is so, not only ourselves here—the things that existed before are no longer valid, and one practically knows them no more. Distinctions, breeding, education are changed, are almost blotted out and hardly recognizable any longer. Sometimes they give an advantage for profiting by a situation;—but they also bring consequences along with them, in that they arouse prejudices which have to be overcome. It is as though formerly we were coins of different provinces; and now we are melted down, and all bear the same stamp. To re-discover the old distinctions, the metal itself must be tested. First we are soldiers and afterwards, in a strange and shame-faced fashion, individual men as well.

It is a great brotherhood, which to a condition of life arising out of the midst of danger, out of the tension and forlornness of death, adds something of the good-fellowship of the folk-song, of the feeling of solidarity of convicts, and of the desperate loyalty to one another of men condemned to death—seeking in a wholly unpathetic way a fleeting enjoyment of the hours as they come. If one wants to appraise it, it is at once heroic and banal—but who wants to do that?

It is this, for example, that makes Tjaden spoon down his ham-and-pea soup in such tearing haste when an enemy attack is reported, simply because he cannot be sure that in an hour's time he will still be alive. We have discussed at length, whether it is right or not to do so. Kat condemns it, because, he says, a man has to reckon with the possibility of an abdominal wound, and that is more dangerous on a full stomach than on an empty one.

Such things are real problems, they are serious to us, they cannot be otherwise. Here, on the borders of death, life follows an amazingly simple course, it is limited to what is most necessary, all else lies buried in gloomy sleep;—in that lies our primitiveness and our survival. Were we more subtly differentiated we must long since have gone mad, have deserted, or have fallen. As in a polar expedition, every expression of life must serve only the preservation of existence, and is absolutely focussed on that. All else is banished because it would consume energies unnecessarily. That is the only way to save ourselves. In the quiet hours when the puzzling reflection of former days, like a blurred mirror, projects beyond me the figure of my present existence, I often sit over against myself, as before a stranger, and wonder how the unnamable active principle that calls itself Life has adapted itself even to this form. All other expressions lie in a winter sleep, life is simply one continual watch against the menace of death;—it has transformed us into unthinking animals in order to give us the weapon of instinct—it has reinforced us with dullness, so that we do not go to pieces before the horror, which would overwhelm us if we had clear, conscious thought—it has awakened in us the sense of comradeship, so that we escape the abyss of solitude—it has lent us the difference of wild creatures, so that in spite of all we perceive the positive in every moment, and store it up as a reserve against the onslaught of nothingness. Thus we live a closed, hard existence of the utmost superficiality, and rarely does an incident strike out a spark. But then unexpectedly a flame of grievous and terrible yearning flares up.

Those are the dangerous moments. They show us that the adjustment is only artificial, that it is not simple rest, but sharpest struggle for rest. In the outward form of our life we are hardly distinguishable from Bushmen; but whereas the latter can be so always, because they are so truly, and at best may develop further by exertion of their spiritual forces, with us it is the reverse;—our inner forces are not exerted toward regeneration, but toward degeneration. The Bushmen are primitive and naturally so, but we are primitive in an artificial sense, and by virtue of the utmost effort.

And at night, waking out of a dream, overwhelmed and bewitched by the crowding faces, a man perceives with alarm how slight is the support, how thin the boundary that divides him from the darkness. We are little flames poorly sheltered by frail walls against the storm of dissolution and madness, in which we flicker and sometimes almost go out. Then the muffled roar of the battle becomes a ring that encircles us, we creep in upon ourselves, and with big eyes stare into the night. Our only comfort is the steady breathing of our comrades asleep, and thus we wait for the morning.

Every day and every hour, every shell and every death cuts into this thin support, and the years waste it rapidly. I see how it is already gradually breakinig down around me.

There is the mad story of Detering.

He was one of those who kept himself to himself. His misfortune was that he saw a cherry tree in a garden. We were just coming back from the front line, and at a turning of the road near our new billets, marvelous in the morning twilight, stood this cherry tree before us. It had no leaves, but was one white mass of blossom.

In the evening Detering was not to be seen. Then at last he came back and had a couple of branches of cherry blossom in his hand. We made fun of him, and asked whether he was going to a wedding. He made no answer, but laid them on his bed. During the night I heard him making a noise, he seemed to be packing. I sensed something amiss and went over to him. He made out it was nothing, and I said to him: "Don't do anything silly, Detering."

"Ach, why—it's merely that I can't sleep—"

"What did you pick the cherry branches for?"

"I might have been going to get some more cherry branches," he replied, evasively—and after a while: "I have a big orchard with cherry trees at home. When they are in blossom, from the hay loft they look like one single sheet, so white. It is just the time."

"Perhaps you will get leave soon. You may even be sent back as a farmer."

He nodded, but he was far away. When these peasants are excited they have a curious expression, a mixture of cow and yearning god, half stupid and half rapt. In order to turn him away from his thoughts I asked him for a piece of bread. He gave it to me without a murmur. That was suspicious, for he is usually tight-fisted. So I stayed awake. Nothing happened; in the morning he was as usual.

Apparently he had noticed that I had been watching him—but the second morning after he was gone. I noticed it but said nothing, in order to give him time; he might perhaps get through. Various fellows have already got into Holland.

But at roll call he was missed. A week after we heard that he had been caught by the field gendarmes, those despicable military police. He had headed toward Germany, that was hopeless, of course—and, of course, he did everything else just as idiotically. Anyone might have known that his flight was only homesickness and a momentary aberration. But what does a court-martial hundreds of miles behind the front line know about it? We have heard nothing more of Detering.

(To be Continued Monday.)

(Copyright, 1929, by Little, Brown & Co. Distributed by King Features Synd., Inc.)

Today's Installment of "Forest Love" appears elsewhere in this issue.

KLINE PRAISED IN RADIO TALK

A comparison of the Pittsburgh of today with the Pittsburgh of 1925 shows the accomplishments of the administration of Mayor Charles H. Kline, declared Councilman John S. Herron, speaking last night over Radio Station KDKA.

He mentioned the widening of Grant street, the improvements being made by the Pennsylvania Railroad in the vicinity of the Union Station, the extension of the Boulevard of the Allies, the completion of the Mt. Washington boulevard, the raising of the flood streets on the North Side, the improvements at the City Home at Mayview and the establishment of a modern traffic control system in the downtown triangle as examples of the achievements of the present administration.

Herron stressed the manner in which the Kline administration has co-operated with the county in public improvements, enumerating the new airport, the Liberty Bridge, the Pittsburgh-McK . Rocks Bridge, the West Carson street improvement and the extension of the Ohio River boulevard into the city.

U. S. TO GROUP OFFICES HERE

At the conclusion of the final organization meeting of the Pittsburgh Federal Business Association yesterday, Dr. Henry R. Brown, president, announced that work will begin immediately on the program of co-ordinating all the 38 departments of the Federal government in Pittsburgh.

By merging the various departments into a single unt, and housing a majority of them in the same building, hundreds of thousands of dollars can be saved the government yearly in the Pittsburgh district alone, Dr. Brown said.

At present government offices here are scattered through at least 20 buildings, it was said. Pending erection of the new Federal building, it is planned to move the offices into a central building, which not only will reduce rentals but make it more convenient for citizens visiting them on official business.

LIGHT BRIDGES FOR JUBILEE

Co-operation with the committee for the celebration of the Golden Light Jubilee was voted yesterday by the general executive committee of the Pittsburgh Ohio River celebration at a meeting in the Chamber of Commerce.

The river pageant will begin the week of October 12 and the light jubilee October 21.

At the meeting it was decided to decorate all bridges in Pittsburgh with colored lights, as well as many buildings in the downtown district. C. W. Forcier, assistant to George R. Hann, president of the Pittsburgh Aviation Industries, Inc., attended the meeting and offered the facilities of his company to supplement the celebration with an air pageant preceding the river parade from the downtown wharf to Cairo.

Real Estate

With an increasing demand for sites for gasoline filling stations, automobile service buildings and accessory shops and various grades of refreshment stands, the motor car user is giving an impetus to real estate movement. Nearly every crossroads on the improved highways in Allegheny County has been grabbed up or optioned for some kind of enterprise catering to motorists. In Pittsburgh there is an average of two applications a day for building permits for the erection of new filling stations, and in the country districts the proportion is even greater. High prices for the land or liberal rentals for the sites prevail, and in many cases the improvements are of a permanent character and put surrounding realty values on an upward trend by opening a community for other commercial ventures.

There is also activity in the exchange of automobile service stations. C. L. Saxton Company sold for Emma E. Nolan to A. W. Duncan a two-story building containing two storerooms and eight living rooms on the Butler plank road in Undercliffe, Shaler Township. The consideration was $30,000 and the conveyance included a large stock of confectionery supplies, automobile accessories and the equipment of a filling station. The lot is 185 by 260 feet.

In a $115,000 exchange deal, Louis Goldman sold to Gustav Bastheim his holdings at Aliquippa, comprising a two-story brick building of two stores and six living apartments on a lot 50 to 100 feet at 213-17 Franklin avenue, the consideration being $65,000. At the same time Bastheim sold to Goldman property at 1623-35 Forbes street, Pittsburgh. The lot is 76 by 120 feet, on which are erected 14 brick buildings. The consideration was $50,000. The deal was handled by Ira Ericson, representing White & Co. Mr. Ericson sold for S. Stewart a lot 50 by 162 feet in Northumberland street to S. Lando for $10,200 cash.

James Klein will erect a brick dwelling in Sunset street, Twenty-sixth Ward, at an estimated cost of $8,000.

Anna Free has applied for a permit to erect a brick dwelling at 2831 Castlegate street, Nineteenth Ward. It will cost about $5,000.

PITTSBURGHERS ON AQUITANIA

NEW YORK, Aug. 17.—Refreshed by a summer's vacation abroad, Miss Lorain Mace, of 1728 Wightman street, and Miss Louise Friedlander, of 1128 Wightman street, Pittsburgh, have returned from Europe in the S. S. Aquitania. Miss Mace said most of her time on the other side was occupied in touring through England and France.

The Aquitania also brought in L. E. Einstein, United States minister to Czecho-Slovakia, three international polo stars, Stephen Sanford, Capt. C. T. I. Roark and Capt. C. H. Tremaine, in adition to a group of 75 engineers from Moscow on their way to the Ford plant in Detroit. There they will study the automobile and tractor industry, and the knowledge gained will be applied later in the new Ford factory in Moscow.

STRIKE LEADER WILL SPEAK

Miss Vera Bush, one of the Gastonia, N. C., textile strikers, accused of killing a police chief there, will address a meeting of the Workers Party tonight in Labor Lyceum, 35 Miller street. She is free on $5,000 bail.

The meeting is being held under the auspices of the International Labor Defense, the Workers International Relief and a committee of labor organizations. Pat Devine, organizer of the Communist Party; Pat Toohey, secretary of the National Miners Union; Max Saltzman, of the International Labor Defense and Elbert Tetherow, Gastonia striker, also will speak.

Obituary

Mrs. Laura O. Wolf

WASHINGTON, Pa., Aug. 17.—Mrs. Laura O. Wolf, 53, wife of W. H. Wolf, died suddenly of heart trouble at her home here. She was a native of West Alexander and active in the Third U. P. Church. She leaves her husband, two sons and three sisters.

Funeral of Mrs. C. M. Oliver

Funeral services were to be held today for Mrs. Cassandra Mathiot Oliver, 32, widow of James B. Oliver, who died Thursday in her home at 5941 Alder street. Services were to be held at the late residence and the body was to be taken to West Newton, Pa., for burial. Mrs. Oliver was born at Fairchance, Pa., but had resided in Pittsburgh 35 years. She was a member of the Emory Methodist Episcopal Church. She leaves a son, Harry T. Oliver, and a daughter, Miss Minnie B. Oliver, both of Pittsburgh.

Miss Allie Lloyd

EBENSBURG, Pa., Aug. 17.—Miss Allie Lloyd, 78, school teacher for 50 years, is dead here.

Charles W. Voskamp

Charles W. Voskamp, a lifelong resident of the Pittsburgh district, died yesterday at the home of his daughter, Mrs. John M. Iseman, Allegheny avenue, Cheswick. For 35 years he was associated with his father and brothers in the wholesale grocery business. He leaves a daughter, a son, three sisters, a brother and three grandchildren.

Heckel Funeral

Funeral services for George F. Heckel, 62, who died yesterday, will be held from the home, 431 Dawson avenue, Bellevue, at 3 p. m. tomorrow. Interment will be in Uniondale Cemetery.

Mr. Heckel was born in Pittsburgh in 1867, and for many years was associated with his father and brother in the tailoring business on the North Side. He was a member of Emmanuel Lutheran Church of Bellevue, was past master of Dallas Lodge No. 508, F. & A. M.; past high priest of Shiloh Chapter, R. A. M., and past commander of Tancred Commandery No. 18, Knights Templar.

He leaves his widow, a son, Arthur F. Heckel; a daughter, Margaret Heckel, two brothers and a sister.

Death Notices 1

BREED—On Friday, August 16, 1929, at 2 a. m., CORNELIA BIDWELL BREED, widow of Henry A. Breed, of 5317 Westminster place. In her 86th year. Funeral services at the chapel of Shadyside Presbyterian Church, Westminster place, Sunday afternoon at 3 o'clock.

DORSEY—On Friday, August 16, 1929, 11:15 p. m., MARY CARMODY DORSEY, widow of Jeremiah Dorsey, at her late residence, 144 Amabell street, Mt. Washington. Funeral on Tuesday, August 20, at 8:15 a. m. High mass of requiem at St. Mary's of the Mount Church at 9 a. m. Friends invited.

GALLAGHER—On Thursday, August 15, at 7:10 a. m., DOROTHY, daughter of Daniel and Ellen Darby Gallagher. Funeral from the family home, 308 McMasters avenue, Turtle Creek, Pa., on Monday, August 19, at 8:45 a. m. High mass at St. Coleman's Church, Turtle Creek, Pa., at 9 a. m. Friends invited.

GALVIN—On Friday, August 16, at 10:15 p. m., JAMES GALVIN, son of Elizabeth Maloney and the late John Galvin. Funeral from the family home, 309 South Atlantic avenue, near Friendship avenue.

GARRITY—On Friday, August 16, 1929, at 4 p. m., JOHN A. GARRITY, brother of Mrs. Anna Dagnall, aged 57 years. Funeral from A. Staab & Son's chapel, 313 South Main street, West End, on Monday, August 19, at 8:30 a. m. Requiem high mass at St. James' Church at 9 o'clock. Friends invited.

GERST—On Tuesday, August 13, at Pueblo, Col., ALBERT L. GERST, husband of Alice V. Gerst and son of Harriet Jackson Gerst and the late Lewis F. Gerst. Interment Saturday, August 17, at Roselawn Cemetery, Pueblo, Col.

GORDON—Harriet (nee Barone), sister of Mrs. Earl West, of Washington, D. C., and Mrs. Max Fischer, 565 Celeron street, East End. Services at Schugar's Chapel, 1501 Fifth Ave., Sunday at 2 p. m. Interment private.

GRUBBS—On Friday, August 16, 1929, WILLIAM A. GRUBBS, husband of the late Mary C. Ransell Grubbs and father of Mrs. Mary Stoors, of 389 Fortieth street, city. Funeral from the chapel of Grime & Blair, 4112 Main street, city, on Sunday, August 18, at 2 p. m. Interment Oakmont Cemetery.

HABERLAND-EMERY—On Friday, August 16, 1929, at 10:30 p. m., ELEANOR EMERY HABERLAND, widow of Otto Haberland, aged 62 years, mother of Mrs. Bertha Bossert, John and Harry Haberland, sister of David and George Emery. Services Monday at 3 p. m., at the residence of her son-in-law, Charles R. Bossert, 146 Newburn avenue, near Parkdale avenue, Carrick, Pittsburgh, via Carrick car to Stewart avenue. Friends are invited. Interment in South Side Cemetery.

HECKEL—On Friday, August 16, 1929, at 5:45 a. m., GEORGE F. HECKEL, husband of Julia Swartz Heckel. Funeral services at his late home, 431 Dawson avenue, Bellevue, on Sunday, August 18, at 3 p. m. Friends invited. Interment private Monday morning.

HURST—On Friday, August 16, 1929, at 1:40 p. m., JOHN P. HURST, Jr., son of John P. and Anna C. Hurst (nee Hofmeister), aged 26 years. Services at the family residence, 248 Forty-fourth street, Monday, August 19, at 2:30 p. m. Members of Saratoga Council 262, S. T. A., and friends invited.

HUTTON—On Thursday, August 15, 1929, at 7 p. m., ZARA HUTTON, husband of Sadie A. Hutton (nee Weed), father of Edward T. Hutton. Services Sunday at 3:30 p. m., at the family home, 53 Pasadena street, Allentown, Pittsburgh. Friends of the family and members of Pittsburgh Lodge No. 2, I. O. O. F., Eighteenth Ward Board of Trade, Allegheny County Employes Association and Summit Conclave No. 224, I. O. H. are respectfully invited. Interment in South Side Cemetery.

KIRCHNER—Suddenly, on Friday, August 16, 1929, at 5 a. m., LOUIS KIRCHNER, in his 73rd year. Services at the residence of his son, Louis W. Kirchner, Summit street, Hillcrest, Bethel Township, on Sunday, August 18, at 2:30 p. m. Friends invited. Take Charlerol car to Hillcrest street.

LINDNER—On Friday, August 16, 1929, at 3:20 p. m., JOHN A. LINDNER, husband of Annie C. Lindner (nee Federlein), aged 64 years. Father of Mrs. Margaret Greer, Mrs. Josephine Maas, Leonard, George John, William, Andrew, Adam and Miss Christine Lindner. Services Monday at 2 p. m., at the family home, 2808 Salisbury street, near Arlington avenue, South Side, Pittsburgh, via Arlington car to end of line. Friends of the family and members of St. Paul's Beneficial Society and German-American Beneficial Society are invited. Interment in St. Paul's Cemetery.

LOTZ—Suddenly, on August 16, 1929, at 10:40 p. m., ELIZABETH C., beloved daughter of Barbara Klein Lotz and the late John C. Lotz, in her 37th year. Funeral from her mother's home, 2106 Arlington avenue, Sixteenth Ward, Pittsburgh, on Tuesday morning at 8:30 o'clock. Requiem high mass at St. Henry's R. C. Church at 9 o'clock. Course of Sodality, P. H. C. No. 348, and friends invited. Interment in St. George's Cemetery.

MILLER—Suddenly, at Jackson Heights, New York, August 15, at 12:15 a. m., HARRY DIXON MILLER, beloved husband of Bess Jones Miller, son of Mr. and Mrs. Samuel S. Miller. Funeral services at the residence of his parents, 1147 Steuben street, West End, Saturday, August 17, at 8 p. m. (daylight saving time. Friends are respectfully invited. Funeral private Sunday at 2 p. m. Interment Allegheny Cemetery. Arrival at his parents' residence at 10 a. m. Saturday, August 17.

MEYERS-HUFF—On Wednesday, August 14, 1929, at 9:45 a. m., MARGARET HUFF MEYERS (nee Davis), wife of Jacob Myers, aged 63 years. Mother of Mrs. Margaret Patsy Ebert. Services Saturday at 2 p. m., at the residence of her son-in-law, Frank R. Ebert, 2931 Voelkel avenue, Dormont, Pittsburgh, via car No. 42 to Potomac avenue. Friends are invited. Interment in Allegheny Cemetery.

MURRAY—On Wednesday, August 14, 1929, at 10:45 p. m., HELEN VERONICA McKIBBEN MURRAY, beloved wife of James Murray and daughter of Ellen Conley McKibben and the late Thomas McKibben. Funeral from the family home, 4106 Siebert street, city, on Monday, August 19, at 8:15 a. m. Requiem high mass at St. Stephen's Church, Hazelwood, at 9 a. m. Interment in Calvary Cemetery.

McGOVERN—On Friday, August 16, 1929, at 5 a. m., HULDA M. JONES, wife of James J. McGovern. Funeral from the family residence, 529 North Euclid avenue, Monday. Requiem mass at Sacred Heart Church at 9:30 a. m. Friends invited. Ladies' Auxiliary No. 107, Field Artillery, A. E. F., will hold services Saturday evening at 7:30.

NORDHEIM—At West Penn Hospital, Thursday, August 15, 1929, at 9:55 a. m., ALBERT C. NORDHEIM, husband of the late Christine Baumann, father of William A. and Earl E. Nordheim, in his 67th year. Services at the family home, 3753 Frazier street, Oakland, Sunday, August 18, at 2:30 p. m. Friends invited.

O'NEILL—On Thursday, August 15, 1929, at 10:15 p. m., GEORGE C., beloved husband of Iola Johnson. Funeral services at his late residence, 1421 Boulevard of the Allies, on Monday afternoon at 2:30 o'clock. Members of Bricklayers' Union Local No. 2 and friends invited.

ROSENSTEEL—On Friday, August 16, 1929, at 3:30 p. m., DAVID W. ROSENSTEEL, husband of Ida Swoger, in his 59th year. Funeral services at his late home, 92 Main street, Fair Oaks, Pa., Monday, August 19, at 2:30 p. m. Friends are invited.

SHULTZ—On Thursday, August 15, at 3:30 o'clock, HERMAN R. SHULTZ, beloved husband of Margaret E. Shultz, formerly of 1122 Allegheny avenue, North Side. Remains are at Willison's funeral home 600 Cedar avenue, where services will be held Sunday evening at 8 o'clock. Members of Allegheny Lodge 339, Elks, will meet at the Temple Sunday evening at 7:30 to attend services.

VOSKAMP—On Friday, August 16, 1929, at 8 a. m., CHARLES W. VOSKAMP, husband of the late Amelia Feidel, father of Mrs. John M. Iseman and Carl S. Voskamp, at the residence of his daughter Allegheny avenue, Cheswick, Pa., in his fifty-ninth year. Services Monday, August 19th, at 2:30 p. m. Friends invited.

WEISS—On Thursday, August 15, 1929, at 7 p. m., ANNA MARIE BLOOM WEISS, beloved wife of Andrew Weiss. Funeral from the home of her daughter, Mrs. William R. Settlemyer, 3354 Penn avenue, city. Notice of time later.

WOOD—On Friday, August 16, at 1:30 p. m., LOUISA RAABE WOOD, in her 71st year. Funeral services at her late residence, 1326 Middle ave., Sharpsburg, on Sunday, August 18, at 2 p. m., daylight saving time. Friends invited. Interment in Saxonburg Cemetery. (Tarentum and New Kensington papers please copy.)

WOODHEAD—On Friday, August 16, 1929, at 2:30 p. m., JOHN WOODHEAD, beloved husband of Elizabeth Farr Woodhead. Services at his late home, Ferguson stop, Monroeville road. Notice of time later. Friends invited.

In Memoriam 1-B

In loving memory of David Parry Jones, who died August 17, 1913.
A husband good and a father kind
Has gone and left us all behind;
For all of us he did his best;
So God grant him eternal rest.
Sadly missed by wife and sons.

Funeral Directors 1-D

Wm. A. Aberli Co.
Announce the opening of their new modern and complete funeral establishment and extend to you, your family and friends a cordial invitation to inspect it at your convenience. East North Avenue at Sandusky St., North Side, Pittsburgh, Pa.

ADULT FUNERALS COMPLETE, AS LOW AS $135. GRIME & BLAIR, FUNERAL DIRECTORS. FISK 1892

FUNERAL FLOWERS
Order by PHONE 3726 and 3727 ATLANTIC
AT ANY PRICE DESIRED
McClements
535 WOOD STREET

Lost and Found 2

BAR pin, diamond, between Oliver ave. and Market house. Reward. HI 5263 M.

COON HOUND, black and tan, extra large, vicinity of Oakdale, Pa. License 13639; reward. Carnegie 658-W.

DOG, wire-haired Fox Terrier puppy, female, 4 mo. old, black and brown head, black patches on body, lost vicinity of Virginia Manor, Mt. Lebanon, reward. Lehigh 7153-R.

FOUND Sat., Aug. 10 on Penn ave., near Highland, about 11:30 p. m. lady's yellow gold wrist watch. Same can be had by describing same and paying for ads. Call Oakmont 269 ask for C. R.

LADY WHO took fur piece in Bedell's sitting room was recognized; it returned to 216 Third ave., city, between 8 a. m. and 6 p. m., no questions will be asked.

LOST—Black-and-tan female coon hound, near McDonald, Pa. Reward if returned to N. C. Barnhart, Fair Oaks, Pa. Phone Ambridge 744-J.

LOST—Fraternity pin, between Kaufmann's and Seventh St. Lehigh 6719. Reward.

LOST—Brown leather wallet, downtown district, Friday. Cedar 2112. Reward.

LOST—Fraternity pin, between Kaufmann's and Seventh St. Lehigh 6719. Reward.

LOST—Brown leather wallet, downtown district, Friday. Cedar 2112. Reward.

LOST—Gold neckpiece, finder communicate Atlantic 2280; reward.

SMALL black spaniel, female, lost around Beechview; child's pet; reward. Lehigh 3944.

WILL finder of hand grip left in front of 408 W. North ave. call Fairfax 6298. Reward.

FOUND ON STREET CARS
WEDNESDAY, AUG. 14.
Purse, route 73.
Purse, route 68.
Purse, route 78.
Glasses, route 13.
Purse, route 26.
Information concerning these articles may be had by calling Pittsburgh Railways Co., Lost Department, Grant 7450. Ask for extension 148.

Aviation

PILOTS and Mechanics wanted. Earn while learning. 908 Fulton Bldg., Pgh., Pa.

Male Help Wanted 4

AVIATION.
We will train a few more men on our "Earn as You Learn Plan." Write or apply this week, day or evening.
INSTITUTION OF AERONAUTICS,
Room 612, First National Bank Bldg.

COBY SERVICE BUREAU
Dignified Employment Service.
209 BESSEMER BLDG.

COLORED BARBER wanted Aug. 24 for two weeks; union wages; must be good; white trade. Al Robinson, Chaplane Hotel Shop, Wheeling, W. Va. Phone 9860.

DRAFTSMEN
With general engineering experience for steel mill in city. Write H-201, Sun-Telegraph.

Male Help Wanted 4

DRAFTSMAN—Detailers and designers. Phone Sterling 1400.

EXPERIENCED MAN
White; to supervise 8-man car washing rack; must be aggressive. Lighthouse Service Station, 7700 Penn ave.

EXPERIENCED mechanic, all makes of cars. Coraopolis 695; ask for Mr. Lucas.

EXPERIENCED florist. Frank Hayer, Chartiers ave. ext., McKees Rocks, Pa.

JUNIOR salesman with small car; salary and bonus; Pgh. territory. AT. 6789.

OVER THE TOP
First class hair cut 40c
Florence Barber Shop, 212 Smithfield st.

SALESMEN
A Pennsylvania corporation has an attractive proposition for two salesmen of character and ability. Would you like to make 5 to 20 thousand dollars annually? Several of our salesmen are doing this. We believe our proposition offers you an opportunity to make more money than can be made elsewhere. Mr. Wesley and Mr. Reid will interview applicants at 1905 Law and Finance Bldg., between the hours of ten and one.

SALESMEN.
With some sales experience for Pittsburgh and adjacent territory; married men preferred; must have car. Salary $35 per week and commission. Steady work if you qualify. No canvassing. For interview call at 2000 Murray ave., 8:30 to 12 a. m. and 2 to 5 p. m.

SALESMAN for Chevrolet Community Crew—sales work that will quickly put you in a position to draw big money; earn while learning. Apply in person only to J. L. Bossart, 3440 Forbes st.

SALESMAN—Sideline, calling on foundries in Pittsburgh district, to sell highest grade line of re-melt aluminum ingot. State present connection. Box Y 227, Sun-Telegraph.

SALESMEN, collection service, 5dc per claim, good men average 300 to 500 claims weekly. Phone Atlantic 7558.

SALESMAN wanted. Fast selling, quick returns. Write or call 814 Bessemer Bldg.

TATTOOING neatly done, also removed. Prof. Sailor Jack, 8 Federal st., Pgh.

TRADE SCHOOL
Ambitious men wanted, earn $65 to $100 per week; automobile mechanics, automobile electricity, brick laying, plastering, welding, interior decorating, fine or commercial arts, radio; instructions absolutely practical and individual. Classes every day and Tuesday and Thursday evenings; catalog free; visitors welcome.
Pgh. Auto & Trade School,
405 Penn ave. Dept. "P" Pittsburgh, Pa.

TWO weatherstriping men, 1st class mechanics. FR 10411.

WANTED
Wood Car Builder
Siders and Nailers
Also
Malleable Bench Moulders
Apply
Pressed Steel Car Co.,
McKees Rocks, Pa.

YOUNG men seeking employ, use CIG-MINT where being well groomed is a requirement.

Male Help Special 5

MONEY FOR YOU AT HOME—Men and women can earn $15 to $25 a week in spare time writing showcards, no canvassing or soliciting; we instruct you and supply you with work; write today. The Menhenitt Company, Limited, 129 Dominion Building, Toronto, Canada.

Female Help Wanted 6

COBY SERVICE BUREAU
Dignified Employment Service.
209 BESSEMER BLDG.

GIRL wanted to do sewing, Geiers', 6959-61 Upland st., city.

LADIES seeking employ, use CIG-MINT where being well groomed is a requirement.

PROTESTANT girl (white), for upstairs work, no laundry, two in family, please give age and last place, $6. Hill district. Write R-163, Sun-Telegraph.

REPRESENTATIVE for famous Mary Rose Frocks, nosiery, lingerie. Short hours, experience unnecessary. $35 upward weekly. 1015 Empire Bldg.

SALESLADIES wanted. Fast selling, quick returns. Write or call 814 Bessemer Bldg.

YOUNG lady for telephone canvassing, sal. & bonus; hrs. 9 to 1. Apply 108 S. Negley.

Female Help Special 7

MONEY FOR YOU AT HOME—Girls and women can earn $15 and $25 a week in spare time writing showcards, no canvassing or soliciting; we instruct you and supply you with work; write today. The Menhenitt Company, Limited, 64 Dominion Bldg., Toronto, Canada.

Male & Female 8

TEACHERS, school nurses needed. Fisk Teachers Agencies, 549 Union Trust bldg.

TEACHERS needed. Fisk Teachers Agencies, 549 Union Trust bldg. Atlantic 4593.

Employment Wtd., Male 10

ACCOUNTANT will install sys., audit, keep your books, $20 mo. Martin, CO 1867.

BUTLER-HOUSEMAN desires to make change; exc. reference. Write V 42, Sun-Telegraph.

COLORED man, sober, intelligent, wishes position, porter, janitor, chauffeur, references. Smith, SC. 4489.

COLORED man wants work as truck driver or chauffeur for private family. Phone Washington 1778-M, ask for Mary Hill.

COLORED janitor, handy with carpenter tools; city reference. Mayflower 2877.

COL. man desires position as truck driver or chauffeur, city ref. Grant 3489.

PLUMBER and steam fitter, registred, licensed; 20 yrs. as maintenance man, or in shop. Lehigh 2931-J.

Employm't Wtd., Female 11

BUNDLE wash wanted to take home. Hiland 1024-R.

COOK, colored, experienced, good at canning and pastries. Hiland 1335-J.

COLORED girl wants day work, laundry, all cleaning. Phone Cedar 1463-J. Reference.

COLORED lady wants work by week or at boarding house. Grant 4640-R.

DAY work, cleaning, ironing or small washings. Montrose 4984.

DAY or weeks work; home nights; colored girls. Montrose 6126, Annabelle or Clara.

DAY WORK by young white girl; references. Fairfax 8639.

EXPERIENCED cook, middle age, and butler, col., desires work in kitchen, bachelor apt. or institution; city or suburb; references. Hiland 0650-R.

EXPERIENCED col. lady wants gen. housework or part time work. MA 6464.

FAMILY WASHING neatly done, men's wash called for and delivered. Hi. 3804.

GERMAN woman wishes day work, washing and cleaning, etc. Write V-173, Sun-Tele.

GIRL wants general housework or bachelor housekeeper; no washing; good references. Brandywine 0631-J.

HOUSEKEEPER—White lady with child over 6; city or suburban; wages $6; references. Call Monday after 8 o'clock. Fairfax 7351.

HOUSEWORK, day or part time; reliable colored lady; references. Montrose 7185.

LAUNDRY work at home or day work out; references; col. lady. Mayflower 8048.

LAUNDRY work done at home. First-class laundress. Grant 1977-R.

LAUNDRY or cleaning by day, reliable woman. Fairfax 7031.

MAID in hotel, experienced, colored girl; references. Grant 1614.

NEAT col. girl wants laundry work by day or chambermaid; ref. PE. 6236-M.

PART time work, men's or small washings; called for, delivered. Grant 4885-M.

PRACTICAL NURSING WANTED. CARNEGIE 1751.

Sale, Business Opportun., 12

BARGAIN—Shepard Hotel, little mint for some one, sacrifice. Phone Grant 9678.

CONFECTIONERY store and news stand, best location in town, on car line, doing business of over $500 a week, good reason for selling, big bargain, $3,500. Write P-271, Sun-Telegraph.

GARAGE.
And service station located on Perry highway at West View; business, equipment and property, $12,000. E. A. Sharman, 506 Lincoln ave., Bellevue. Linden 4165.

Dressmaking 15

KELLER DRESSMAKING SCHOOL,
221 Wallace Bldg., E. E. Hiland 2462.

School & Instructions 16

Learn to Drive
$10 course. Mr O'Connor, 5247 Butler st.

GRACE MARTIN'S SCHOOL:
"Secretarial for Adults."
18th Floor, Keenan Bldg. Atlantic 6309.

STENOGRAPHIC-SECRETARY CLASSES. September 3—Day and Night.
PARK INSTITUTE, Fairfax 1312.

THE SCHOOL of individuality. Business and academic education. Pgh. Academy, 531 Wood st., Atlantic 6756 and 6757.

HAWAIIAN STEEL GUITAR IN 12 EASY LESSONS; GUARANTEED RESULTS. 518 SIXTH STREET.

WOMAN'S REALM
Your charm depends largely on your hair dress. Let these beauty experts serve you.

OIL WAVE, $3.
EUGENE WAVE $4.
Complete, Zegler's Beauty Parlor, 503 MARKET ST. AT. 1191.

ZEGLER'S.
Steam and Oil Wave, $3—Eugene, $4. 230 Fifth Ave., Room 310. AT. 4892.

CASTELLE PERMANENT, $4.
Complete, Castelle Permanent Waving Co., 230 5th ave., Room 304. AT. 0681.

"Le Pere" Wave $3; Eugene Wave $4.50. ACME BEAUTY SALON, 230 5th Ave. 5th Ave. Arcade. Atlantic 7939.

GRIFFITH'S Beauty School, 2d flr. Empire bldg. Reg. Sen. of Paris Fashions.

GLORIA Permanent, $2.25. Roosevelt Beauty Shop, Roosevelt Hotel. AT 5197.

PAUL'S Beauty Academy. Day & eve. classes. 131 N. Highland ave. HI. 9322.

Personals 18

MATERNITY HOME
Desiring privacy in confinement; nursing at home; nice home surroundings; will give information privately. Pennsylvania Health Home, 220 5th st., Braddock, Pa. Brandywine 2795.

LONELY HEARTS, join our club, the world's greatest social extension bureau; we have a companion or sweetheart for you; correspondence everywhere; many worth $5,000 to $50,000; photo descriptions and introduction free. Send no money. Stand. Corr. Club, Grayslake, Ill.

DR. KOLER, specialist for 31 years, located on Penn ave., moved to 948 Liberty ave. Kidney, bladder, skin and all special disorders; examination free; medicines included in the small fee asked; no women treated. Hours 9 to 8. Sundays, 9 to 2.

SUPERFLUOUS HAIR
Removed permanently, painlessly, without scar. Ladies in attendance. 2105 Jenkins Arcade.

CIG-MINT, the requisite for being well groomed, purchased where cigars are sold; CIG-MINT mints your fav. cigaret, cools and sweet, the breath, ban, unpleasant odor or halitosis; prev. smoke cough.

A-SPER-MA-ZIN—Antiseptic cones, compounded from prescription, may be purchased at Dow Drug Stores and all good stores. Non-irritating and effective.

MRS. FANNIE LEESE holds spiritual services every Sunday, Tuesday and Friday, 410 Ella st., 8 o'clock. For private appointments call Fisk 1555.

MADAM CLIFFORD—Send birth date, 25c; trial reading. Box 378, Homestead, Pa.

AMERICAN watches cleaned, repaired $2.50; Swiss, $3. John, 402 Keenan Bldg.

BELFOURS Sanitarium—Electric massage, internal baths. 43 Marion st. Grant 0659.

YOUNG man, 20 yrs. of age, wants to drive some one to California. McKeesport 3552

MASSAGE and electric treatments, 315 North Ave., Millvale. Call Millvale, 2170.

AMERICAN and Swiss watch repair, clean. $2.50; guar. 631 Penn ave., room 200.

MARIE WARNER — Scalp treatments, manicuring. Grant 5654 or 1035.

MADAM LA VERNE, medium, Mon., Wed. Thurs. 2550 Center ave., E. E.

Dentistry 18-A

$10 PLATES and Sweet Air for painless extraction. Dr. Simeral, 109 Diamond st

MENTION THE SUN-TELEGRAPH WHEN ANSWERING ADVERTISEMENTS.

Liquor-Drug Treatment 18-B

WHY LET THIS CURSE wreck your home and life? For information and literature write or phone
SHADYSIDE SANITARIUM, FORMERLY KEELEY INSTITUTE,
265 Shady Ave. Hiland 9382.

MENTION THE SUN-TELEGRAPH WHEN ANSWERING ADVERTISEMENTS.

Transfer & Storage 19

Move With 'The Moving Man'
Local, long distance. Part and return loads anywhere at any time.
Keystone Transfer Co.,
187 Braddock Ave., E. Pgh. Valley 2200.

MOVING—STORAGE.
Fireproof warehouse; experienced packers; large moving vans. Ask for estimates.
HOEVELER WAREHOUSE CO.,
750 Millvale ave. Mayflower 6000.

SHANAHAN Fireproof Storage—Long distance moving everywhere. Call MA 7800.

WANTED—Loads to Baltimore, N. Y., Phila., Detroit, Wash., Buff, MO 5663

Landscape Gardeners 22

FRANK C. HONESS—Potted monthly roses, trees; shrubbery supplied and planted; soil; lawns renovated and fertilized. 530 Bayne ave., Bellevue. Linden 0743.

FOR RENT Furnished Rooms 30

A BEAUTIFUL downtown room $5 a week 129 Sixth st. Phone Grant 9678.

ATTRACTIVE rms., private and connecting baths, showers, $20 to $50 per mo., former Wm. Thaw, Jr., residence, 13 rms. to city. 930 N. Lincoln av., N. S. FA. 3422

BEECHVIEW—Nicely furn. room, next to bath, nr. 42, 43 cars, $5 wk. LE. 5173-J.

E. LIBERTY—Large light room, private home; $6 wk. Day, Mo. 9366; eve., Sun., Hiland 2240-R.

FEDERAL ST., 800, N. S.—Apt. No. 1, front rm., nr. bath, $8; ref. Fairfax 8066.

FIFTH AVE., 2311—Front rm., hskpg. privilege; no objection to baby. AT. 9875.

FIFTH AVE., 3502—Cheerful front room; 8 min. to city. Schenley 9894.

HOMEWOOD, 7315 Idlewild st.—3 cheerful rms., second floor, $35. Churchill 3128-J.

INGRAM—Two or more housekeeping rooms. Near train and cars. 30 and 31. All conveniences. Call 1067 R. Walnut.

N. NEVILLE ST., 311—Two cheerful rms., 1 with private bath, twin beds; central.

S. NEGLEY, 815—Beautiful room, twin beds, priv. bath; adults. Mayflower 0177.

Unfurnished Rooms 31

BRENTWOOD—3 rms., 2nd floor, light, heat, laundry, porch, $35. Carrick 2408-W.

E. E., 5909 Penn ave., 2nd fl., 2 rms., kitchenette, next bath, $30. HI. 0703.

INGRAM, 77 Hodgson ave.—3 rms., use bath, ldry, nr. cars, trains. WA. 0703-J.

KEYSTONE ST., 5144—4 large rms., bath, 1st flr.; 3 rms., bath, 2nd flr.; laundry, furnace, large yard, modern, will rent for 1 or 2 families; reasonable. Fisk 0203-R.

PERRYSVILLE AVE. Dist.—Large attic, suitable for storage or rm., reas. CE 8932

WEST VIEW—3 large rooms, 2nd floor; modern home, near cars and city; $40. Wellington 1886-J.

WILKINSBURG—8 or 4 large rms., 2nd fl., large lot, good location. Franklin 6668-W.

Housekeeping Rooms 32

CALIFORNIA AVE., 1252, N. S.—2 rms., 2nd flr., sink, range, reas. Fairfax 6196.

MARCHAND ST., 6332—2 large rms., yard, laundry, extra sleeping rm. MO. 0177.

PALO ALTO, 1240—Modern 2-room furnished apt., 3rd floor. Fairfax 9419.

Wanted, Boarders 33

WANTED—Summer and fall boarders in a refined country home near golf course, lake and fishing stream. Mrs. E. H. King, Wysox, Pa.

121 PENN AVE., Mt. Oliver. Laf. 9672. Pleasant rooms, good meals, $9.00.

Apartments 35

NEW modern 4-room apartments, ready Sept. 1st, with electric refrigeration and garage included; rent $60; others without electric refrigeration, $57.50.
NEW REALTY CO.,
925 WOOD ST., WLKG. PENHURST 0793.

OAKMONT—First floor, 5 rooms, bath, frigidaire, garage; $55. Oakmont 1508.

$35—SWISSVALE—4 rooms, bath, heat, use of laundry. Penhurst 1316-J.

Apartments, East End 36

GRANADA
HOBART ST. NEAR WIGHTMAN.
NEW SQUIRREL HILL APARTMENT.
Large Living Room, Dinette, Kitchenette, Bedroom, Bath, Heat, Hot Water, Gas and Frigidaire included in rental. Possession Sept. 1st.
REPRESENTATIVE ON PREMISES.
Smith Bros. Realty Co.,
5873 FORBES ST. HAZEL 2650.

TheMorrowfieldApts.
2715 Murray Ave. Ha. 5700
2, 3, 4-room suites, furnished and unfurnished.
Attractive Rentals.

FIVE rooms, tile bath, front and rear porches; duplex, first floor; Broad, near Fairmont. Phone Montrose 9834.

$47.50—4 ROOMS, bath, in super-fine condition. 530 N. Euclid ave. Elderkin, owner. Hazel 1205 after 5 p. m.

FOR RENT Apartments, South Hills 37

MT. LEBANON—Sub-lease apartment, splendid location, on bus line, from Sept. 1 to May 1, 1930. Living room, mission bed, dining room, bedroom, bath, kitchen; rent includes electric refrigeration, heat, gas, hot water, janitor service, garage. Lehigh 4888-R.

BRENTWOOD—2936 Churchview ave., 5 rooms, bath, hot water heat, coal furnished, $55; one month free rent.

MT. LEBANON—5 LARGE AIRY ROOMS, MODERN; GARAGE, $95. INCLUDING HEAT. LEHIGH 3962

HAYS AVE., 425, Mt. Oliver—3 beautiful rooms, tile bath, strictly private; modern, $45. Lafayette 1758-J.

DORMONT—Modern 5 rms. A-1 condition, near cars; $45; Aug. free. Lehigh 1666.

FOUR-ROOM apt., bath, 2709 Brownsville rd., 4th. Carrick 2553-M.

City & Suburban Houses 39

INGRAM—6-rm. modern home; garage; near school, car, train. Walnut 0150-R

WILKINSBURG, 6-RM. HOUSE, $40; NICE 3-ROO

Loans Up To $300 82 **Loans Up To $300** 82

LOANS

You Can Borrow from Us On Your Note at Lawful Interest

NO FEES NO DEDUCTIONS NO BONUS

Persons owning furniture, real estate or having salaried positions accommodated 24-hour service. Repayment arranged to suit borrower's requirements. A quick, dignified and confidential way to obtain immediate financial assistance. Our methods cheerfully explained. If you cannot call in person write or telephone and our representative will see you.

OUR BUSINESS MAKES FRIENDS

Interstate Collateral Loan Co.

200 ARROTT BLDG. Cor. Fourth & Wood Sts. TELEPHONE COURT 3256

2½% LOANS

You save One Per Cent a Month by borrowing from HOUSEHOLD

HERE IS THE COST:

ON LOANS PAYABLE IN 20 EQUAL MONTHLY PAYMENTS.

$100—average monthly cost, $1.32
$200—average monthly cost, $2.63
$300—average monthly cost, $3.94
Other amounts at same rate.

NO ENDORSERS.

Household Finance Corporation

ROOM 505, ARROTT BLDG., FOURTH AND WOOD ST. COURT 2890.

Do You Need Money? GET IT FROM US At 2½% Per Month

ASK ABOUT OUR BONUS PLAN. IT MAKES OUR RATE THE LOWEST IN PITTSBURGH.

Family loans. Absolute privacy. Prompt and courteous service. Up to $300. No extra charges. OWNED AND OPERATED BY PITTSBURGH PEOPLE.

ECONOMY FINANCE CORPORATION,

208 CLARK BLDG., 2nd FLOOR 7th & LIBERTY ATLANTIC 0546-7

MONEY FOR VACATIONS

We have aided many persons by loaning them money. If you feel a change would do you good, but lack the necessary cash, see us. We can make you a personal loan repayable in small, easy payments that are never a hardship to meet.

Empire Finance Co.
602 Park Bldg.
Corner 4th & Smithfield st. At. 0078

BORROW FROM US

Transactions Private
Loans on Furniture up to $300.
Peoples Loan Co.
814 Empire Building,
LIBERTY AVE. & STANWIX ST.
Tele. Atlantic 3574.

Loans on Jewelry

LOANS AS LOW AS 1%

ON DIAMONDS
WATCHES, JEWELRY, STOCKS AND BONDS.
We also loan at low rates on SILVERWARE, CAMERAS, GUNS, FURS, TRANSIT, MUSICAL INSTRUMENTS.
Old Gold, Silver and Platinum Bought.
GALLINGER'S Licensed Brokers.
ATLANTIC 3207 929 Liberty Ave. ESTABLISHED 1854

YOU CAN GET MONEY AT A NEW LOW RATE

DIAMONDS, WATCHES, JEWELRY, LISTED STOCKS AND BONDS

Absolute Privacy. No Store Connected. Monthly Payments. Unlimited Renewals.

ECONOMY FINANCE CORPORATION,

208 CLARK BLDG., 2ND FLOOR 7TH & LIBERTY—ATLANTIC 0546-7

LOW RATE LOANS

On Diamonds and Stocks

OLD RELIABLE COMPANY
Real Loan Office. No Pawn Shop.

Interstate Collateral Loan Co.
200 ARROTT BLDG.
Cor. Fourth Ave. and Wood St.

WE BUY OLD GOLD, SILVER, PLAT. H. & L. Ref. Co., 515 Clark Bldg. At. 0621.

Loans on Automobiles

Need Money ON YOUR AUTOMOBILE?

Your title can be used to obtain funds for any purposes YOU CONTINUE TO USE THE CAR. Small unpaid balances paid off or re-financed ANY AMOUNT UP TO $1,000

INTEREST AT 6% on unpaid balances

Call, write, phone Atlantic 6025

Pgh. Finance Corp.
504 American Bank Building.
Grant St. at Sixth Ave.

WE SAVE YOU ON YOUR Automobile Loan

LAWFUL RATE OF INTEREST 12 MONTHS TO PAY BACK

Ohio Finance Co.,
1206 FIRST NAT. BANK BLDG.
SEE US—24-HOUR SERVICE
ATLANTIC 9084

MONEY—If you own an automobile you can continue to use Car. Small unpaid balance refinanced. QUICK SERVICE—SEE US FIRST. Automobile Lease Title Guarantee Co. 202 Keenan Bldg. GRant 7[illegible]

Legal Notices 107

LOST—STOCK CERTIFICATE.

Notice is hereby given that stock certificate No. M-16786, dated March 7, 1928, to and in the name of Miss Millie J. Gourley for five (5) shares of the no par value capital stock of Westinghouse Air Brake Company, has been lost or destroyed and an application has been made to the said corporation to have a duplicate issued therefor. Any person having the above certificate will please return it to the undersigned at the following address, and all persons are hereby warned not to purchase or negotiate said certificate.

MILLIE J. GOURLEY,
2003 Catharine St.,
Philadelphia, Pa.

IN the Court of Common Pleas of Allegheny County, Pennsylvania. Sitting in Equity. No. 3255 April Term, 1926. Between C. W. Singer, plaintiff and D. L. Wilkoff Steel Company, a corporation, D. L. Wilkoff and Harry T. [illegible]berg, defendants.

NOTICE

Notice is hereby given that the Schedule of Distribution in the above matter has been filed and that same will be presented for confirmation on Monday, September 16, 1929, at 9 a. m. (Eastern Standard time).

HUMPHREY MORRIS,
Attorney for Receiver.

Legal Notices 107

A. L. WOLK, Attorney-at-Law.
513 Berger Bldg., Pittsburgh, Pa.

In re appointment of a guardian for the estate of Sayde R. Reich, a feeble-minded person. No. 1523 October Term, 1922. Notice is hereby given that the first and final account of Benjamin Wolk, Guardian of the estate of Sayde R. Reich, appointed by the above court at the number and term aforesaid, was filed in said court on August 1, 1929, and that application will be made in accordance with petition presented for confirmation of said account finally on September 11, 1929, at 8:30 o'clock a. m. (Eastern Standard time), in the assignment room of said court, in the City-County Building, Pittsburgh, Pa., and that unless exceptions are filed to said account before the 11th day of September, 1929, the account may then be confirmed finally and the said Benjamin Wolk, guardian aforesaid, and his surety be discharged from any further liability as such guardian.

BENJAMIN WOLK, Guardian.

BENJAMIN ROSENSHINE,
Attorney-at-Law.

218 Bakewell Bldg., Pittsburgh, Pa.

Notice is hereby given that an application will be made to the Governor of Pennsylvania on the 21st day of August, 1929, by M. A. Rosenshine, Max T. Levine and Benjamin Rosenshine, under the Act of Assembly entitled "An Act to provide for the incorporation and regulation of certain corporations," approved April 29, 1874, and the supplements thereto, for the charter of an intended corporation to be called Fraser Memorial Works, Inc., the character and object of which is buying, selling, constructing and dealing in monuments, headstones and markers and the erection thereof, and for these purposes to have, possess and enjoy all the rights, benefits and privileges of said Act of Assembly, and supplements thereto.

BENJAMIN ROSENSHINE, Solicitor.

ROBERTS B. GERDTS, Attorney-at-Law.
Park Bldg., Pittsburgh, Pa.

In the Court of Common Pleas of Allegheny County, Pennsylvania, ss: No. 250 January Term, 1929. Dominic Lettere vs. Anna Lettere, in divorce a vinculo matrimonii: To Anna Lettere, respondent: The subpena and alias subpena in the above case having been returned non est inventus, you are hereby notified and required to appear in said court on the first Monday of September, A. D. 1929, to answer the petition and libel filed in said case.

ROBERT P. BRAUN, Sheriff.

CHARLES A. LOCKE, Attorney-at-Law,
1406 Farmers Bldg., Pittsburgh, Pa.

In the Court of Common Pleas of Allegheny County, Pennsylvania, ss: No. 1191 January Term, 1929. John Linn vs. Margaret Sutton Linn, in divorce a vinculo matrimonii: To Margaret Sutton Linn, respondent: The subpena, alias subpena and pluries subpena in the above case having been returned non est inventus, you are hereby notified and required to appear in said court on the first Monday of September, A. D. 1929, and that application will be made in accordance with petition presented for confirmation of said account finally on September 11, 1929, at 8:30 o'clock a. m. (Eastern Standard time), in the assignment room of said court, in the City-County Building, Pittsburgh, Pa., and that unless exceptions are filed to said account before the 11th day of September, 1929, the account may then be confirmed finally and the said Benjamin Wolk, guardian aforesaid, and his surety be discharged from any further liability as such guardian.

BENJAMIN WOLK, Guardian.

CALVERT, THOMPSON & BERGER,
Attorneys-at-Law.
1737 Oliver Bldg., Pittsburgh, Pa.

Notice that letters of administration d. b. n. c. t. a. on the estate of Eleanor Mamill, late of Penn Township, Allegheny County, have been granted to the undersigned, to whom all persons indebted to said estate are to make payment, those having claims will make them known to

HARBAUGH MILLER,
Administrator d. b. n. c. t. a.
1737 Oliver Bldg., Pittsburgh, Pa.

WARD BONSALL, Attorney-at-Law.
71 St. Nicholas Bldg., Pittsburgh, Pa.

In the Court of Common Pleas of Allegheny County, Pennsylvania, ss: No. 418 July Term, 1929. Grace Forney Struve vs. Martin Louis Struve, in divorce a vinculo matrimonii: To Martin Louis Struve, respondent: The subpena and alias subpena in the above case having been returned non est inventus, you are hereby notified and required to appear in said court on the first Monday of October, A. D. 1929, to answer the petition and libel filed in said case.

ROBERT H. BRAUN, Sheriff.

WRIGHT & RUNDLE,
Attorneys at Law,
624 Frick Bldg., Pittsburgh, Pa.

Notice is hereby given that letters testamentary on the estate of Hugh Nevin, deceased, late of Pittsburgh, Allegheny County, have been granted to the undersigned, to whom all persons indebted to said estate are to make immediate payment, those having claims or demands against same will make them known without delay.

MONONGAHELA TRUST CO., Executor.
Homestead, Pa.

JOSEPH STADTFELD, Attorney-at-Law,
Union Trust Building.

Notice that ancillary letters testamentary on the estate of Owen McCann, deceased, late of Los Angeles, Cal., have been granted to the undersigned, to whom all persons indebted to said estate are to make payment, those having claims will make them known to

THE COMMONWEALTH TRUST COMPANY, of Pittsburgh,
Ancillary Executor.
312 Fourth avenue, Pittsburgh, Pa.

JOHN B. NICKLAS, JR.,
Attorney-at-Law,
1426-30 Park Bldg., Pittsburgh, Pa.

Notice that letters testamentary on the estate of Louis Marchetto, deceased, late of Millvale, Allegheny County, have been granted to the undersigned, to whom all persons indebted to said estate are to make payment, those having claims will make them known to

BEATRICE MARCHETTO, Executrix.
16 Johnston St., Millvale, Pa.

ROY ROSE, Attorney-at-Law,
Commonwealth Bldg., Pittsburgh, Pa.

Notice that letters of administration, c. t. a., on the estate of Joseph Bowlek, deceased, late of Pittsburgh, Allegheny County, have been granted to the undersigned, to whom all persons indebted to said estate are to make payment, those having claims will make them known to

OAKLAND SAVINGS & TRUST CO.,
Forbes and Meyran Pittsburgh, Pa.

ZEHNER & ALLEN, Attorneys-at-Law,
76 St. Nicholas Bldg., Pittsburgh, Pa.

Notice is hereby given that letters testamentary on the estate of Anna Elizabeth Allen, deceased, late of Wilkinsburg, Allegheny County, have been granted to the undersigned, to whom all persons indebted to said estate are to make payment, those having claims will make them known to

NORMAN A. ALLEN, Executor.
76 St. Nicholas Bldg., Pittsburgh, Pa.

Official—Pittsburgh 111

NOTICE is hereby given that Ordinance, copy of which is published herewith, was introduced in Council of the City of Pittsburgh on July 29, 1929, pursuant to the provisions of the several Acts of Assembly authorizing said City, without any petition of property owners, to open, widen, straighten, extend, vacate, grade, pave, curb, macadamize and otherwise improve streets and alleys, or parts thereof, within its limits, viz:

BILL No. 5816.

AN ORDINANCE widening Frankstown avenue, from a point 67.18 feet west of Tyson street to a point 165.82 feet west of Tyson street, and providing that the costs, damages and expenses occasioned thereby be assessed against and collected from properties benefited thereby.

SECTION 1. Be it ordained and enacted by the City of Pittsburgh, in Council assembled, and it is hereby ordained and enacted by the authority of the same, That Frankstown avenue, from a point 67.18 feet west of Tyson street to a point 165.82 feet west of Tyson street, be widened to a variable width by taking for public use for highway purposes all the following described property, to-wit:

Beginning at a point on the northerly line of Frankstown avenue at a distance of 67.18 feet west of Tyson street; thence along the said northerly line of Frankstown avenue south 74 degrees 50 minutes west for a distance of 49.32 feet to an angle point; thence continuing along said line north 71 degrees 55 minutes west for a distance of 49.32 feet to a point; thence by the arc of a circle, concave toward the north, with a radius of 165.18 feet and a central angle of 33 degrees 15 minutes for the distance of 95.56 feet to the place of beginning.

SECTION 2. The Department of Public Works is hereby authorized and directed to cause said Frankstown avenue from a point 67.18 feet west of Tyson street to a point 165.82 feet west of Tyson street to be widened in conformity with the provisions of Section 1 of this Ordinance.

SECTION 3. The cost, damages and expenses occasioned thereby and the benefits to pay the same shall be assessed against and collected from properties benefited thereby in accordance with the provisions of the Acts of Assembly of the Commonwealth of Pennsylvania relating thereto and regulating the same.

SECTION 4. That any Ordinance or part of Ordinance, conflicting with the provisions of this Ordinance, be and the same is hereby repealed, so far as the same affects this Ordinance.

NOTICE is hereby given that Ordinance, copy of which is published herewith, was introduced in the Council of the City of Pittsburgh on June 17, 1929, pursuant to the provisions of the several Acts of Assembly authorizing said City, without any petition of property owners, to open, widen, straighten, extend, vacate, grade, pave, curb, macadamize and otherwise improve streets and alleys, or parts thereof, within its limits, viz:

BILL No. 5369.

AN ORDINANCE widening Forbes street in the Fourteenth Ward of the City of Pittsburgh, from Murray avenue to Shady avenue, and providing that the costs, damages and expenses occasioned thereby be assessed against and collected from properties benefited thereby.

SECTION 1. Be it ordained and enacted by the City of Pittsburgh, in Council assembled, and it is hereby ordained and enacted by the authority of the same, That Forbes street in the Fourteenth Ward of the City of Pittsburgh, from Murray avenue to Shady avenue be and the same is hereby widened to a uniform width of 79.70 feet so that the street as widened shall lie between the following described lines, to-wit:

The southerly line shall coincide with the present southerly line of Forbes street.

The northerly line shall be parallel to and at a perpendicular distance of 9.70 feet north of the present north line of Forbes street.

SECTION 2. The Department of Public Works is hereby authorized and directed to cause said Forbes street in the Fourteenth Ward of the City of Pittsburgh, from Murray avenue to Shady avenue to be widened in conformity with the provisions of Section 1 of this Ordinance.

SECTION 3. The costs, damages and expenses occasioned thereby and the benefits to pay the same shall be assessed against and collected from properties benefited thereby in accordance with the provisions of the Acts of Assembly of the Commonwealth of Pennsylvania relating thereto and regulating the same.

SECTION 4. That any Ordinance or part of Ordinance, conflicting with the provisions of this Ordinance, be and the same is hereby repealed, so far as the same affects this Ordinance.

In re petition of the City of Pittsburgh for the appointment of Viewers to ascertain the costs and expenses, and assess the benefits arising from the grading, paving and curbing of the Boulevard of the Allies, from 26 feet southeast of Forbes street to Craft avenue, and the regrading, repaving, recurbing and otherwise improving of McDevitt place, from 276.29 feet southeast of Forbes street to the Boulevard of the Allies, and Craft place, from Craft avenue to a point 304.84 feet southwardly therefrom, Fourth Ward.

In the Court of Common Pleas of Allegheny County, No. 2265 July Term, 1929. Docket "A".

Notice is hereby given that the undersigned Viewers, appointed by the Court of Common Pleas of Allegheny County, in the foregoing matter, filed their report in the said Court on the 16th day of August, A. D. 1929, and unless exceptions thereto be filed within 30 days from said date of filing the said report will be confirmed absolutely.

Following is a copy of the schedule annexed to said report, showing the damages occasioned by the cost of said improvement, the names of the several owners of properties abutting thereon, the number used on Viewers' Plan accompanying said report to identify said properties, the several awards of damages allowed, and the several assessments of benefits against said properties:

Damages less benefits assessed—None.

Total cost and expenses, $60,608.61.

SCHEDULE.

Assessment of properties peculiarly benefited to pay total costs and expenses:

Owner		Amount
North side—		
Henry C. Hachmeister and Bertha E., his wife	V. 1	$ 3,000.00
The Trustees of the Welsh Calvanistic Methodist Church	V. 2	00.00
Rt. Rev. Regis Canevin, Roman Catholic Bishop of Pittsburgh	V. 3	00.00
South side—		
Sun Oil Co., a N. J. Corp.	V. 4	1,200.00
Ann E. Butler	V. 5	300.00
Frederick J. Lind	V. 6	300.00
William C. Hotchkiss	V. 7	300.00
George W. Gang	V. 8	300.00
Henry C. Hachmeister and Byrtha E., his wife	V. 9	375.00
Harry A. Hachmeister	V. 10	1,275.00
Rt. Rev. Regis Canevin, Roman Catholic Bishop of Pittsburgh	V. 11	00.00
David Hirsch	V. 12	1,125.00
Marks Harris	V. 13	150.00
Bessie Barton	V. 14	450.00
The following amount is charged to City of Pittsburgh:		
Total cost less benefits assessed		51,833.61
		$60,608.61

All of which is respectfully submitted.

WM. M. McJUNKIN,
E. E. PHILLIPS,
F. S. HALLER,
Viewers.

Pittsburgh, August 12, 1929.

In re petition of the City of Pittsburgh for the appointment of Viewers to ascertain the costs, damages and expenses, and assess the benefits arising from the grading, paving and curbing of Forbes street, from Murray avenue to Shady avenue, in the Fourteenth Ward of the City of Pittsburgh.

In the Court of Common Pleas of Allegheny County, No. 2205 July Term, 1929. Docket "C".

Notice is hereby given that the undersigned Viewers, appointed by the Court of Common Pleas of Allegheny County, in the foregoing matter, filed their report in the said Court on the 16th day of August, A. D. 1929, and unless exceptions thereto be filed within thirty days from said date of filing the said report will be confirmed absolutely.

Following is a copy of the schedule annexed to said report, showing the damages occasioned by the cost of said improvement, the names of the several owners of properties abutting thereon, the number used on Viewers' Plan accompanying said report to identify said properties, the several awards of damages allowed, and the several assessments of benefits made against said properties:

Damages less benefits assessed—None.

Total cost and expenses, $6,339.87.

SCHEDULE.

Assessment of properties peculiarly benefited to pay total costs and expenses:

Owner		Amount
Southeast side—		
Charles T. Jackson, Trustee	V. 1	$ 200.00
John F. Irwin	V. 2	200.00
J. K. Musgrave, now John F. Irwin	V. 3	200.00
Stefant Maggio and Angelina, his wife	V. 4	120.00
Anna B. Riemann	V. 5	180.00
The following amount is charged to City of Pittsburgh:		
Total costs less benefits assessed		161.22
		$1,061.22

All of which is respectfully submitted.

WM. M. McJUNKIN,
E. E PHILLIPS,
F. S. HALLER,
Viewers.

Pittsburgh, August 12, 1929.

In re petition of the City of Pittsburgh for the appointment of Viewers to ascertain the costs, damages and expenses, and assess the benefits arising from the construction of a sewer on North Aiken avenue, from a point 20 feet northeast of Cornwall street to sewer on North Aiken avenue at Warble street, Eleventh Ward.

In the Court of Common Pleas of Allegheny County. No. 2266 July Term, 1929. Docket "B."

Notice is hereby given that the undersigned Viewers, appointed by the Court of Common Pleas of Allegheny County, in the foregoing matter, filed their report in the said Court on the 16th day of August, A. D. 1929, and unless exceptions thereto be filed within thirty days from said date of filing the said report will be confirmed absolutely.

Following is a copy of the schedule annexed to said report, showing the damages occasioned by the cost of said improvement, the names of the several owners of properties abutting thereon, the number used on Viewers' Plan accompanying said report to identify said properties, the several awards of damages allowed, and the several assessments of benefits made against said properties:

Damages less benefits assessed—None.

Total cost and expenses, $1,061.22.

SCHEDULE.

Assessment of properties peculiarly benefited to pay total costs and expenses:

Owner		Amount
Southeast side—		
Charles T. Jackson, Trustee	V. 1	$ 200.00
John F. Irwin	V. 2	200.00
J. K. Musgrave, now John F. Irwin	V. 3	200.00
Stefant Maggio and Angelina, his wife	V. 4	120.00
Anna B. Riemann	V. 5	180.00
The following amount is charged to City of Pittsburgh:		
Total costs less benefits assessed		161.22
		$1,061.22

All of which is respectfully submitted.

WM. M. McJUNKIN,
E. E PHILLIPS,
F. S. HALLER,
Viewers.

Pittsburgh, August 12, 1929.

In re petition of the City of Pittsburgh for the appointment of Viewers to ascertain the costs, damages and expenses, and assess the benefits arising from the change of grade of, grading, curbing and paving of Plum way, from Concord (now Concordia) avenue to a point 125 feet east of Rose avenue, including the necessary surface drainage for storm water, in the former Borough of Carrick (now the Twenty-ninth Ward of the City of Pittsburgh.)

In the Court of Common Pleas of Allegheny County, No. 2270 July Term, 1929. Docket "B."

Notice is hereby given that the undersigned Viewers, appointed by the Court of Common Pleas of Allegheny County, in the foregoing matter, filed their report in the said Court on the 16th day of August, A. D. 1929, and unless exceptions thereto be filed within thirty days from said date of filing the said report will be confirmed absolutely.

Following is a copy of the schedule annexed to said report, showing the damages occasioned by the cost of said improvement, the names of the several owners of properties abutting thereon, the number used on Viewers' Plan accompanying said report to identify said properties, the several awards of damages allowed, and the several assessments of benefits made against said properties:

Damages less benefits assessed—None.

Total cost and expenses, $1,793.48.

SCHEDULE.

Assessment of properties peculiarly benefited to pay total costs and expenses:

Owner		Amount
North side—		
Antonio Ambrosia	V. 1	$ 00.00
Francis O'Brien	V. 2	80.00
Giuseppina Plastina	V. 3	100.00
Pasquale Plastina and Rosa, his wife	V. 4	100.00
Pasquale Plastina and Rosa, his wife	V. 5	140.00
John E. Born	V. 6	100.00
John E. Born	V. 7	80.00
John E. Born	V. 8	72.00
John E. Born	V. 9	60.00
John E. Born	V. 10	40.00
John E. Born	V. 11	00.00
South side—		
W. J. Donoughe Co.	V. 12	00.00
Edward Lezer	V. 13	160.00
Joseph Mastroianni	V. 14	40.00
Frank Colella	V. 15	80.00
Walter L. Witt	V. 16	80.00
Walter L. Witt	V. 17	60.00
The following amount is charged to City of Pittsburgh:		
Total cost less benefits assessed		601.48
		$1,793.48

All of which is respectfully submitted.

WM. M. McJUNKIN,
E. E. PHILLIPS,
F. S. HALLER,
Viewers.

Pittsburgh, August 12, 1929.

In re petition of the City of Pittsburgh for the appointment of Viewers to ascertain the costs, damages and expenses, and assess the benefits arising from the construction of a sewer on the south sidewalk of Kaercher street, unnamed way west of Bigelow street and unnamed way north of Kaercher street, from a point opposite Forrester street to existing sewer on Bigelow street, Fifteenth Ward.

In the Court of Common Pleas of Allegheny County. No. 2269 July Term, 1929. Docket "A".

Notice is hereby given that the undersigned Viewers, appointed by the Court of Common Pleas of Allegheny County, in the foregoing matter, filed their report in the said court on the 16th day of August, A. D. 1929, and unless exceptions thereto be filed within 30 days from said date of filing the said report will be confirmed absolutely.

Following is a copy of the schedule annexed to said report, showing the damages occasioned by the cost of the several owners of properties abutting thereon, the number used on Viewers' Plan accompanying said report to identify said properties, the several awards of damages allowed, and the several assessments of benefits against said properties:

Damages less benefits assessed—None.

Total cost and expenses, $2,284.77.

SCHEDULE.

Assessment of properties peculiarly benefited to pay total costs and expenses:

Owner		Amount
Unnamed way, East side—		
Mary Jennings	V. 1	$ 20.00
David McBurney and Agnes, his wife	V. 2	25.00
Samuel Stafford	V. 3	23.00
Daniel F. Lynch and Julia E., his wife	V. 4	27.00
Patrick Walsh and Ellen, his wife	V. 5	23.00
Thomas Ferson and Mary E., his wife	V. 6	25.00
Thomas Ferson and Mary E., his wife	V. 7	25.00
John Martin	V. 8	25.00
William Krahe and Catherina, his wife	V. 9	25.00
Adam Hosko and Catherine, his wife	V. 10	23.00
Catherine Forrest	V. 11	30.00
James O'Donnell	V. 12	25.00
Samuel Jones	V. 13	25.00
Samuel Jones	V. 14	25.00
Peter Dzugan and Anna, his wife	V. 15	25.00
Peter Dzugan and Anna, his wife	V. 16	25.00
Kennedy T. Friend	V. 17	25.00
Kennedy T. Friend	V. 18	25.00
West side—		
Jennie Witzel	V. 19	109.39
City of Pittsburgh	V. 20	78.14
Adam Kalenack and Anna, his wife	V. 21	78.14
Adam Kalenack and Anna, his wife	V. 22	78.14
Owen Morgan, and Rose, his wife	V. 23	78.14
City of Pittsburgh	V. 24	78.14
John T. Murphy	V. 25	93.76
John T. Murphy	V. 26	78.14
Mary Lyden	V. 27	78.14
Mary Lyden	V. 28	78.14
William Gable	V. 29	78.14
William Gable	V. 30	78.14
Willam G. Zeher and Margaret Helen, his wife	V. 31	78.14
Willam G. Zeher and Margaret Helen, his wife	V. 32	87.51
Kaercher street, South side—		
Charles M. Shaw and Pearl A., his wife	V. 33	78.14
Charles M. Shaw and Pearl A., his wife	V. 34	78.14
Charles M. Shaw and Pearl A., his wife	V. 35	78.14
The following amount is charged to City of Pittsburgh:		
Total cost less benefits assessed		454.18
		$2,284.17

All of which is respectfully submitted.

WM. M. McJUNKIN,
E. E. PHILLIPS,
F. S. HALLER,
Viewers.

Pittsburgh, August 12, 1929.

In re petition of the City of Pittsburgh for the appointment of Viewers to ascertain the costs, damages and expenses, and assess the benefits arising from the change of grade of, grading, curbing and paving of Plum way, from Concord (now Concordia) avenue to a point 125 feet east of Rose avenue, including the necessary surface drainage for storm water, in the former Borough of Carrick (now the Twenty-ninth Ward of the City of Pittsburgh.)

In the Court of Common Pleas of Allegheny County, No. 2270 July Term, 1929. Docket "B."

Notice is hereby given that the undersigned Viewers, appointed by the Court of Common Pleas of Allegheny County, in the foregoing matter, filed their report in the said Court on the 16th day of August, A. D. 1929, and unless exceptions thereto be filed within thirty days from said date of filing the said report will be confirmed absolutely.

Following is a copy of the schedule annexed to said report, showing the damages occasioned by the cost of said improvement, the names of the several owners of properties abutting thereon, the number used on Viewers' Plan accompanying said report to identify said properties, the several awards of damages allowed, and the several assessments of benefits made against said properties:

Damages less benefits assessed—None.

Total cost and damages, $12,224.11

SCHEDULE.

Assessment of properties peculiarly benefited to pay total damages, costs and expenses:

Owner		Amount
North side—		
Robert Siegfried	V. 1	$ 237.69
Michael J. Coyne and Irene E., his wife	V. 2	148.55
Jacob Engle and Katherine, his wife	V. 3	148.55
Jacob Engle, et ux	V. 4	148.55
Earl E. Nordheim	V. 5	148.55
Earl E. Nordheim	V. 6	148.55
Frederick A. Reinhart	V. 7	148.55
William C. Gerdes	V. 8	148.55
Marie L. Gerdes	V. 9	148.55
Marie L. Gerdes	V. 10	148.55
Berthold Koehler	V. 11	148.55
Berthold Koehler	V. 12	148.55
Andrew W. Schmidt and Elizabeth M., his wife	V. 13	148.55
Lawrence Keller	V. 14	148.55
George Graff et ux	V. 15	148.55
Charles Billingham	V. 16	148.55
Charles Kretzman, Jr., and Bertha Holmes, his wife	V. 17	148.55
Annie E. and M. A. Lindsay	V. 18	148.55
Leonard A. Pranevich	V. 19	148.55
Leonard A. Pranevich	V. 20	00.00
Mary Pranovich	V. 21	148.55
Joseph Pranovich	V. 22	148.55
Joseph Pranovich	V. 23	148.55
Joseph Andrews and Anna, his wife	V. 24	148.55
Michael Bachert et ux	V. 25	148.55
Robert Opits	V. 26	148.55
Nora Holleran and John J., her husband	V. 27	148.55
Nora Holleran and John J., her husband	V. 28	148.55
Annie A. Durkin	V. 29	148.55
John R. Curry et ux	V. 30	148.55
T. W. Long	V. 31	148.55
Howard P. Kirsch	V. 32	148.55
Adolph F. Gollerstepper	V. 33	148.55
Joseph V. Strobatz	V. 34	148.55
Jas. J. Gessay, now Vera M. Gessay	V. 35	148.55
Jan J. Gessay, now Vera M. Gessay	V. 36	148.55
Albert Dadig et ux	V. 37	148.55
Walter G. Lockhart	V. 38	148.55
Denny J. McCarthy, now Marie Haas	V. 39	148.55
J. A. Buddemeyer and Rose C., his wife	V. 40	237.60
Edward C. Dadig	V. 41	148.55
Edward C. Dadig	V. 42	148.55
South side—		
John H. Makowski and Mary C., his wife; Walter J. Makowski and Margaret, his wife	V. 43	148.55
John H. Makowski and Mary C., his wife; Walter J. Makowski and Margaret, his wife	V. 44	148.55
J. W. Trautwein, now Peter Kniedler and Catherine, his wife	V. 45	148.55
J. W. Trautwein, now Peter Kniedler and Catherine, his wife	V. 46	148.55
Michael McCarthy	V. 47	148.55
Michael McCarthy	V. 48	148.55
Margaret S. Auer	V. 49	222.83
William J. Seiferth	V. 50	222.83
Katherine Kern	V. 51	148.55
George P. Hoffman	V. 52	148.55
James Stewart	V. 53	148.55
James Farrell	V. 54	148.55
James Farrell	V. 55	148.55
William G. Fischer and Elsie J., his wife	V. 56	148.55
Carl W. Stamper and Leona, his wife	V. 57	148.55
Herman Haupt et ux	V. 58	148.55
Herman Haupt et ux	V. 59	148.55
Peter A. Mohling	V. 60	148.55
George E. Ruehling and Rose M., his wife	V. 61	00.00
Samuel R. Peden and Gertrude M., his wife	V. 62	148.55
Emma M. Brewer and Elizabeth Becker	V. 63	148.55
Emma M. Brewer and Elizabeth Becker	V. 64	148.55
Anthony J. Brewer	V. 65	148.55
Anthony J. Brewer	V. 66	222.83
Thomas M. Beer	V. 67	216.88
George S. Penny et ux	V. 68	178.26
Frank Gayda et ux	V. 69	172.32
Mary Friedman	V. 70	37.32
Walter L. Long	V. 71	213.90
Edward E. Blanchard and Viola J., his wife	V. 72	193.12
Kathryn B. Anderson	V. 73	169.35
Wm. B. Cornelius et ux	V. 74	148.55
Andrew P. Cornelius et ux	V. 75	148.55
Charles Sturm	V. 76	222.83
Zona Archilles	V. 77	00.00
Zona Archilles	V. 78	
J. A. Buddemeyer and Rose C., his wife	V. 79	148.55
J. A. Buddemeyer and Rose C., his wife	V. 80	148.55
Michael Andrew Smeresky and Margaret Magdalena, his wife	V. 81	148.55
B. F. Hawksworth	V. 82	222.83
Jos. G. Schidheimer	V. 83	83.19
The following amount is charged to City of Pittsburgh:		
Total cost less benefits assessed		118.93
		$12,479.91

All of which is respectfully submitted.

WM. M. McJUNKIN,
E. E. PHILLIPS,
F. S. HALLER,
Viewers.

Pittsburgh, August 12, 1929.

In re petition of the City of Pittsburgh for the appointment of Viewers to ascertain the costs, damages and expenses, and assess the benefits arising from the change of grade of, grading, curbing and paving of Almont street, from Santron avenue to Overbrook boulevard, in the former Borough of Carrick (now the Twenty-ninth Ward of the City of Pittsburgh).

In the Court of Common Pleas of Allegheny County, No. 2271 July Term, 1929. Docket "C".

Notice is hereby given that the undersigned Viewers, appointed by the Court of Common Pleas of Allegheny County, in the foregoing matter, filed their report in the said Court on the 16th day of August, A. D. 1929, and unless exceptions thereto be filed within thirty days from said date of filing the said report will be confirmed absolutely.

Following is a copy of the schedule annexed to said report, showing the damages occasioned by the cost of said improvement, the names of the several owners of properties abutting thereon, the number used on Viewers' Plan accompanying said report to identify said properties, the several awards of damages allowed, and the several assessments of benefits made against said properties.

Damages less benefits assessed—None.

Total cost and expenses, $4,047.71

SCHEDULE.

Assessment of properties peculiarly benefited to pay total costs and expenses:

Owner		Amount
North side—		
Harry F. Wills	V. 1	$120.00
Harry F. Wills	V. 2	100.00
Harry F. Wills	V. 3	80.00
Harry F. Wills	V. 4	80.00
Harry F. Wills	V. 5	80.00
East side—		
Harry F. Wills	V. 6	00.00
Harry F. Wills	V. 7	00.00
Harry F. Wills	V. 8	00.00
Joseph Shoestrand and Isabella, his wife	V. 9	00.00
Mary Elizabeth Fechosko	V. 11	00.00
Mary Elizabeth Fechosko	V.	00.00
West side—		
Harry F. Wills	V. 12	100.00
Harry F. Wills	V. 13	120.00
Harry F. Wills	V. 14	00.00
Mrs. Lillian Smith, Alexander J. Smith, Susanna Smith	V. 15	160.00
Thomas L. Malley	V. 16	120.00
David Raskin and Joseph Hirsch	V. 17	124.00
Stanley Tiedt and Arvella, his wife	V. 18	144.00
Mary P. Kelly	V. 19	160.00
R. H. Kelly et ux	V. 20	160.00
Private property—		
Robert C. Steele	V. 21	00.00
Vincenzo Dalesandra	V. 22	00.00
Adolph E. Trapp	V. 23	00.00
The following amount is charged to City of Pittsburgh:		
Total cost less benefits assessed		265.59
		$1,893.59

All of which is respectfully submitted.

WM. M. McJUNKIN,
E. E. PHILLIPS,
F. S. HALLER,
Viewers.

Official—Pittsburgh 111

(Continued from Page Eighteen.)

The following amount is charged to City of Pittsburgh:
Total damages $360.00
All of which is respectfully submitted.

J. G. SILVEUS,
E. Z. SMITH,
S. A. MERKEL,
Viewers.

Pittsburgh, August 12, 1929.

In re petition of the City of Pittsburgh for the appointment of Viewers to ascertain the costs, damages and expenses, and assess the benefits arising from the widening of Wind Gap avenue, from Youghiogheny avenue to Berry street, including all damages due to the grade at which said highway is to be widened, Twenty-eighth Ward.

In the Court of Common Pleas of Allegheny County. No. 2284 July Term, 1929. Docket "D."

Notice is hereby given that the undersigned Viewers, appointed by the Court of Common Pleas of Allegheny County, in the foregoing matter, filed their report in the said Court on the 16th day of August, A. D. 1929, and unless exceptions thereto be filed within thirty days from said date of filing the said report will be confirmed absolutely.

Following is a copy of the schedule annexed to said report, showing the damages occasioned by the cost of said improvement, the names of the several owners of properties abutting thereon, the number used on Viewers' Plan accompanying said report to identify said properties, the several awards of damages allowed, and the several assessments of benefits made against said properties:

Damages less benefits assessed:

Owner		Amount
Windgap road, West side—		
Duquesne Light Company	V. 1	00.00
Granite Improvement Company	V. 2	00.00
Granite Improvement Company	V. 3	00.00
Retta Irene Wright	V. 4	00.00
Ira W. Johnston	V. 5	00.00
Melissa B. Johnston	V. 6	00.00
Thomas Stayduhar and Lena, his wife	V. 7	00.00
A. C. Christiansen	V. 8	00.00
Authur C. Christiansen	V. 9	00.00
Arthur C. Shristiansen	V. 10	$350.00
Heirs of J. K. P. Duff	V. 11	00.00
Granite Improvement Company	V. 12	00.00
J. Charles Dicken's Estate	V. 13	00.00
Commonwealth Investment Company	V. 14	00.00
George A. Yost	V. 15	00.00
Commonwealth Investment Company	V. 16	00.00
Commonwealth Investment Company	V. 17	00.00
Paul Verghies	V. 18	00.00
Rudolph L. Gramentine and Edith H., his wife	V. 19	00.00
Dudolph L. Gramentine and Edith H., his wife	V. 20	00.00
Jane Thorpe Heirs	V. 21	00.00
James R. Armstrong	V. 22	00.00
Dorothea N. Mitchell	V. 23	00.00
Dorothea N. Mitchell	V. 24	00.00
Theodore Rentz	V. 25	00.00
Theodore Rentz	V. 26	500.00
Windgap road, East side—		
Granite Improvement Company	V. 27	00.00
Charles P. Johnston and Matilda W., his wife	V. 28	00.00
Christina Graham	V. 29	00.00
Albert D. Burgunder	V. 30	00.00
John Posch and Mary, his wife	V. 31	00.00
Dr. Harry J. Kerr and Frances, his wife	V. 32	00.00
John J. Thomas	V. 33	00.00
Victor Petriko and Anna, his wife	V. 34	00.00
Joseph A. Zeliesko	V. 35	00.00
Beatrice Dietrich	V. 36	00.00
Clara Culler	V. 37	00.00
Joseph A. Zeliesko	V. 38	00.00
Joseph A. Zeliesko	V. 39	00.00
Royal Realty Co., a Delaware Corp.	V. 40	00.00
Frank Butler and Ada, his wife, now Thomas Dent and Eliza, his wife	V. 41	00.00
Royal Realty Co., a Delaware Corp.	V. 42	00.00
Patrick Guaragno and Anna, his wife	V. 43	00.00
John Salamon and Victoria, his wife	V. 44	00.00
Royal Realty Co., a Delaware Corp.	V. 45	00.00
Bozena Pechar	V. 46	00.00
Royal Realty Co., a Delaware Corp.	V. 47	00.00
Mary F. Collins	V. 48	00.00
Board of Public Education	V. 49	00.00
Frank Bryan	V. 50	00.00
Charles Large	V. 51	00.00
Hollywood Cemetery Co.	V. 52	00.00
Commonwealth Investment Co.	V. 52½	00.00
Bertha Dodson	V. 53	00.00
Rudolph L. Gramentine and Edith H., his wife	V. 54	00.00
Nannie J. Currie	V. 55	250.00
Thomas N. Baker	V. 56	00.00
Pittsburgh Railways Co., a Pa. Corp.	V. 57	00.00
Thomas A. Ingram Estate	V. 58	00.00
		$1,100.00

SCHEDULE.

Assessment of properties peculiarly benefited to pay total damages:
No assessment on property.
The following amount is charged to City of Pittsburgh:
Total damages $1,100.00
All of which is respectfully submitted.

J. G. SILVEUS,
E. Z. SMITH,
S. A. MERKEL,
Viewers.

Pittsburgh, August 12, 1929.

In re petition of the City of Pittsburgh for the appointment of Viewers, to ascertain and assess the damages arising from the locating the East Street Bridge and Approaches, to connect Charles street North at is intersection with Hazelton avenue with Essen street at its intersection with Moschell street, laying out and operating the same as a public highway, fixing the width and position of the roadway and sidewalks and establishing the grade thereof, including all damages due to the grade at which said highway is to be opened, Twenty-sixth Ward.

In the Court of Common Pleas of Allegheny County. No. 2275 July Term, 1929. Docket "C."

Notice is hereby given that the undersigned Viewers, appointed by the Court of Common Pleas of Allegheny County, in the foregoing matter, filed their report in the said Court on the 16th day of August, A. D. 1929, and unless exceptions thereto be filed within thirty days from said date of filing, the said report will be confirmed absolutely.

Following is a copy of the schedule annexed to said report, showing the damages occasioned by the cost of said improvement, the names of the several owners of properties abutting thereon, the number used on Viewers' Plan accompanying said report to identify said properties, the several awards of damages allowed, and the several assessments of benefits made against said properties:

Damages less benefits assessed:

Owner		Amount
East Street Bridge—		
Minnie F. Ruppert	V. 1	$2,200.00
John R. Borman and Mary, his wife	V. 2	1,700.00
Joseph Grundler and Anna Grundler, his wife	V. 3	1,500.00
Anthony Klein and Ottilia Klein, his wife	V. 4	1,500.00
Edward J. Waag	V. 5	800.00
City of Pittsburgh	V. 6	00.00
		$7,700.00

SCHEDULE.

Assessment of properties peculiarly benefited to pay total damages:
No assessment on property.
The following amount is charged to City of Pittsburgh:
Total damages $7,700.00
All of which is respectively submitted.

J. G. SILVEUS,
E. Z. SMITH,
S. A. MERKEL,
Viewers.

Pittsburgh, August 12, 1929.

In re petition of the City of Pittsburgh for the appointment of Viewers, to ascertain the costs, damages and expenses, and assess the benefits arising from the widening Quebec street, from Hazelton street to Hackney street, Twenty-sixth Ward.

In the Court of Common Pleas of Allegheny County, No. 2276 July Term, 1929. Docket "D."

Notice is hereby given that the undersigned Viewers, appointed by the Court of Common Pleas of Allegheny County, in the foregoing matter, filed their report in the said Court on the 16th day of August, A. D. 1929, and unless exceptions thereto be filed within thirty days from said date of filing the said report will be confirmed absolutely.

Following is a copy of the schedule annexed to said report, showing the damages occasioned by the cost of said improvement, the names of the several owners of properties abutting thereon, the number used on Viewers' Plan accompanying said report to identify said properties, the several awards of damages allowed, and the several assessments of benefits made against said properties:

Damages less benefits assessed:

Owner		Amount
Quebec street, North Side—		
Louisa A. Atkins	V. 1	00.00
Alexander Aubenque	V. 2	$150.00
Margaretha Herrmann	V. 3	200.00
South Side—		
Andrew Weston McCullough and Anna Frances McCullough, his wife	V. 4	2,500.00
Alice O. Miller	V. 5	700.00
Joseph Hohman	V. 6	100.00
Fidelity Title & Trust Co.	V. 7	100.00
City of Pittsburgh	V. 8	00.00
Second National Bank of Allegheny	V. 9	100.00
Second National Bank of Allegheny	V. 10	100.00
Second National Bank of Allegheny	V. 11	100.00
A. J. Pentecost	V. 12	25.00
Mary Parkhill	V. 13	100.00
John Perkl	V. 14	200.00
James T. Davis	V. 15	75.00
Dollar Savings and Trust Co.	V. 16	2,700.00
Louisa Ann Atkins	V. 17	3,400.00
Christian Scherrer	V. 18	00.00
Christian Scherrer and Frank Scherrer	V. 19	00.00
Nancy Isabel Sampson	V. 20	50.00
Minnie M. Haller and Louis E., husband	V. 21	00.00
John Katkic and Barbara Katkic, his wife	V. 22	00.00
John G. Buyna and Mary T. Buyna, his wife	V. 23	00.00
Thomas M. Uhler and Josephine M. Uhler, his wife	V. 24	00.00
Leo J. Stierer and Ida Stierer, his wife	V. 25	00.00
		$10,600.00

SCHEDULE.

Assessment of properties peculiarly benefited to pay total damages:
No assessment on property.
The following amount is charged to City of Pittsburgh:
Total damages $10,600.00
All of which is respectfully submitted.

J. G. SILVEUS,
E. Z. SMITH,
S. A. MERKEL,
Viewers.

Pittsburgh, August 12, 1929.

In repetition of the City of Pittsburgh for the appointment of Viewers, to ascertain the costs, damages and expenses, and assess the benefits arising from the opening of Legion street, from Maple avenue to Perrysville avenue, including all damages due to the grade at which said highway is to be opened, Twenty-sixth Ward.

In the Court of Common Pleas of Allegheny County. No. 2277 July Term, 1929. Docket "A."

Notice is hereby given that the undersigned Viewers, appointed by the Court of Common Pleas of Allegheny County, in the foregoing matter, filed their report in the said Court on the 16th day of August, A. D. 1929, and unless exceptions thereto be filed within thirty days from said date of filing, the said report will be confirmed absolutely.

Following is a copy of the schedule annexed to said report, showing the damages occasioned by the cost of said improvement, the names of the several owners of properties abutting thereon, the number used on Viewers' Plan accompanying said report to identify said properties, the several awards of damages allowed, and the several assessments of benefits made against said properties:

Damages less benefits assessed:

Owner		Amount
North side—		
Nettie C. Gordon	V. 1	$2,000.00
William E. Doerr and Ella N., his wife	V. 2	00.00
South side—		
Observatory Post No. 81 of the American Legion of the State of Penna., a Penna. Corp.	V. 3	00.00
Private property— John G. Ferguson	V. 4	14,500.00
		$16,500.00

SCHEDULE.

Assessment of properties peculiarly benefited to pay total damages:
No assessment on property.
The following amount is charged to City of Pittsburgh:
Total damages..... $16,500.00
All of which is respectfully submitted.

J. G. SILVEUS,
E. Z. SMITH,
S. A. MERKEL,
Viewers.

Pittsburgh, August 12, 1929.

In re petition of the City of Pittsburgh for the appointment of Viewers, to ascertain the costs, damages and expenses, and assess the benefits arising from the construction of a sewer on the west sidewalk of Portman avenue, from a point opposite Hewitt street to existing sewer on Richards street, Twenty-sixth Ward.

In the Court of Common Pleas of Allegheny County. No. 2278 July Term, 1929. Docket "B."

Notice is hereby given that the undersigned Viewers, appointed by the Court of Common Pleas of Allegheny County, in the foregoing matter, filed their report in the said Court on the 16th day of August, A. D. 1929, and unless exceptions thereto be filed within thirty days from said date of filing, the said report will be confirmed absolutely.

Following is a copy of the schedule annexed to said report, showing the damages occasioned by the cost of said improvement, the names of the several owners of properties abutting thereon, the number used on Viewers' Plan accompanying said report to identify said properties, the several awards of damages allowed, and the several assessments of benefits made against said properties:

Damages less benefits assessed — None.
Total cost and expenses, $1,571.62.

SCHEDULE.

Assessment of properties peculiarly benefited to pay total costs and expenses:

Owner		Amount
East side—		
George H. Scherrer and Alberta C., his wife	V. 1	00.00
George H. Scherrer and Alberta C., his wife	V. 2	$105.34
Charles Holtgraver and Marie, his wife	V. 3	105.34
Charles Holtgraver and Marie, his wife	V. 4	105.34
William F. Buhner	V. 5	105.34
William Frederick Buhner	V. 6	105.34
Edward Knoebel	V. 7	105.34
Clara F. Stephenson	V. 8	158.00
Joseph Baron	V. 9	158.00
City of Pittsburgh	V. 10	105.34
City of Pittsburgh	V. 11	105.34
City of Pittsburgh	V. 12	105.34
Christian Ruhl and Martha, his wife	V. 13	158.00
Thomas Flaherty and Bridget, his wife	V. 14	107.44
The following amount is charged to City of Pittsburgh: Total cost less benefits assessed		42.12
		$1,571.62

All of which is respectfully submitted.

J. G. SILVEUS,
E. Z. SMITH,
S. A. MERKEL,
Viewers.

Pittsburgh, August 12, 1929.

In re petition of the City of Pittsburgh for the appointment of Viewers, to ascertain the costs, damages and expenses, and assess the benefits arising from the widening of Hethlon treet, from the northerly line of the Wittman Manor Plan of Lots to the easterly line of the Westwood Plan of Lots, including all damages due to the grade at which said highway is to be opened, Twentieth Ward.

In the Court of Common Pleas of Allegheny County. No. 2283 July Term, 1929. Docket "C."

Notice is hereby given that the undersigned Viewers, appointed by the Court of Common Pleas of Allegheny County, in the foregoing matter, filed their report in the said Court on the 16th day of August, A. D. 1929, and unless exceptions thereto be filed within thirty days from said date of filing, the said report will be confirmed absolutely.

Following is a copy of the schedule annexed to said report, showing the damages occasioned by the cost of said improvement, the names of the several owners of properties abutting thereon, the number used on Viewers' Plan accompanying said report to identify said properties, the several awards of damages allowed, and the several assessments of benefits made against said properties:

Damages less benefits assessed — None.
Total cost and expenses, $765.57.

SCHEDULE.

Assessment of properties peculiarly benefited to pay total costs and expenses:

Owner		Amount
South side—		
Joseph H. Zinkand, now Joseph H. Zinkand, V. 1a, $251.54; Anna S. Dressler, V. 1b, $117.57	V. 1	$369.11
George C. Bruggeman and Irene L., his wife	V. 2	136.71
Edward F. Tintelnot and Elva G., his wife	V. 3	136.71
Michael Volimar and Minnie C., his wife	V. 4	123.04
		$765.57

All of which is respectfully submitted.

J. G. SILVEUS,
E. Z SMITH,
S. A. MERKEL,
Viewers.

Pittsburgh, August 12, 1929.

In re petition of the City of Pittsburgh for the appointment of Viewers, to ascertain the costs, damages and expenses, and assess the benefits arising from the opening of Hethlon treet, from the northerly line of the Wittman Manor Plan of Lots to the easterly line of the Westwood Plan of Lots, including all damages due to the grade at which said highway is to be opened, Twentieth Ward.

In the Court of Common Pleas of Allegheny County. No. 2283 July Term, 1929. Docket "C."

Notice is hereby given that the undersigned Viewers, appointed by the Court of Common Pleas of Allegheny County, in the foregoing matter, filed their report in the said Court on the 16th day of August, A. D. 1929, and unless exceptions thereto be filed within thirty days from said date of filing, the said report will be confirmed absolutely.

Following is a copy of the schedule annexed to said report, showing the damages occasioned by the cost of said improvement, the names of the several owners of properties abutting thereon, the number used on Viewers' Plan accompanying said report to identify said properties, the several awards of damages allowed, and the several assessments of benefits made against said properties:

Damages less benefits assessed — None.
Total cost and expenses, $765.57.

SCHEDULE.

Assessment of properties peculiarly benefited to pay total costs and expenses:

Owner		Amount
South side—		
Joseph H. Zinkand, now Joseph H. Zinkand, V. 1a, $251.54; Anna S. Dressler, V. 1b, $117.57	V. 1	$369.11
George C. Bruggeman and Irene L., his wife	V. 2	136.71
Edward F. Tintelnot and Elva G., his wife	V. 3	136.71
Michael Volimar and Minnie C., his wife	V. 4	123.04
		$765.57

All of which is respectfully submitted.

J. G. SILVEUS,
E. Z SMITH,
S. A. MERKEL,
Viewers.

Pittsburgh, August 12, 1929.

In re petition of the City of Pittsburgh for the appointment of Viewers, to ascertain the costs, damages and expenses, and assess the benefits arising from the opening of Legion street, from Maple avenue to Perrysville avenue, including all damages due to the grade at which said highway is to be opened, Twenty-sixth Ward.

In the Court of Common Pleas of Allegheny County. No. 2277 July Term, 1929. Docket "A."

Notice is hereby given that the undersigned Viewers, appointed by the Court of Common Pleas of Allegheny County, in the foregoing matter, filed their report in the said Court on the 16th day of August, A. D. 1929, and unless exceptions thereto be filed within thirty days from said date of filing, the said report will be confirmed absolutely.

Following is a copy of the schedule annexed to said report, showing the damages occasioned by the cost of said improvement, the names of the several owners of properties abutting thereon, the number used on Viewers' Plan accompanying said report to identify said properties, the several awards of damages allowed, and the several assessments of benefits made against said properties:

Damages less benefits assessed:

Owner		Amount
Lee A. Morgan	V. 1	$450.00

SCHEDULE.

Assessment of properties peculiarly benefited to pay total damages:

Owner		Amount
North side—		
Lee A. Morgan	V. 1	00.00
South side—		
Blair Foliart and Mildred L., his wife	V. 2	$100.00
The following amount is charged to City of Pittsburgh. Total damages less benefits assessed ...		350.00
		$450.00

All of which is respectfully submitted.

J. G. SILVEUS,
E. Z. SMITH,
S. A. MERKEL,
Viewers.

Pittsburgh, August 12, 1929.

In re petition of the City of Pittsburgh for the appointment of Viewers, to ascertain the costs, damages and expenses, and assess the benefits arising from the widening of Wind Gap avenue, from Youghiogheny avenue to Berry street, including all damages due to the grade at which said highway is to be widened, Twenty-eighth Ward.

In the Court of Common Pleas of Allegheny County. No. 2284 July Term, 1929. Docket "D."

Notice is hereby given that the undersigned Viewers, appointed by the Court of Common Pleas of Allegheny County, in the foregoing matter, filed their report in the said Court on the 16th day of August, A. D. 1929, and unless exceptions thereto be filed within thirty days from said date of filing the said report will be confirmed absolutely.

Following is a copy of the schedule annexed to said report, showing the damages occasioned by the cost of said improvement, the names of the several owners of properties abutting thereon, the number used on Viewers' Plan accompanying said report to identify said properties, the several awards of damages allowed, and the several assessments of benefits made against said properties:

Damages less benefits assessed:

Owner		Amount
Windgap road, West side—		
Duquesne Light Company	V. 1	00.00
Granite Improvement Company	V. 2	00.00
Granite Improvement Company	V. 3	00.00
Retta Irene Wright	V. 4	00.00
Ira W. Johnston	V. 5	00.00
Melissa B. Johnston	V. 6	00.00
Thomas Stayduhar and Lena, his wife	V. 7	00.00
A. C. Christiansen	V. 8	00.00
Authur C. Christiansen	V. 9	00.00
Arthur C. Shristiansen	V. 10	$350.00
Heirs of J. K. P. Duff	V. 11	00.00
Granite Improvement Company	V. 12	00.00
J. Charles Dicken's Estate	V. 13	00.00
Commonwealth Investment Company	V. 14	00.00
George A. Yost	V. 15	00.00
Commonwealth Investment Company	V. 16	00.00
Commonwealth Investment Company	V. 17	00.00
Paul Verghies	V. 18	00.00
Rudolph L. Gramentine and Edith H., his wife	V. 19	00.00
Dudolph L. Gramentine and Edith H., his wife	V. 20	00.00
Jane Thorpe Heirs	V. 21	00.00
James R. Armstrong	V. 22	00.00
Dorothea N. Mitchell	V. 23	00.00
Dorothea N. Mitchell	V. 24	00.00
Theodore Rentz	V. 25	00.00
Theodore Rentz	V. 26	500.00
Windgap road, East side—		
Granite Improvement Company	V. 27	00.00
Charles P. Johnston and Matilda W., his wife	V. 28	00.00
Christina Graham	V. 29	00.00
Albert D. Burgunder	V. 30	00.00
John Posch and Mary, his wife	V. 31	00.00
Dr. Harry J. Kerr and Frances, his wife	V. 32	00.00
John J. Thomas	V. 33	00.00
Victor Petriko and Anna, his wife	V. 34	00.00
Joseph A. Zeliesko	V. 35	00.00
Beatrice Dietrich	V. 36	00.00
Clara Culler	V. 37	00.00
Joseph A. Zeliesko	V. 38	00.00
Joseph A. Zeliesko	V. 39	00.00
Royal Realty Co., a Delaware Corp.	V. 40	00.00
Frank Butler and Ada, his wife, now Thomas Dent and Eliza, his wife	V. 41	00.00
Royal Realty Co., a Delaware Corp.	V. 42	00.00
Patrick Guaragno and Anna, his wife	V. 43	00.00
John Salamon and Victoria, his wife	V. 44	00.00
Royal Realty Co., a Delaware Corp.	V. 45	00.00
Bozena Pechar	V. 46	00.00
Royal Realty Co., a Delaware Corp.	V. 47	00.00
Mary F. Collins	V. 48	00.00
Board of Public Education	V. 49	00.00
Frank Bryan	V. 50	00.00
Charles Large	V. 51	00.00
Hollywood Cemetery Co.	V. 52	00.00
Commonwealth Investment Co.	V. 52½	00.00
Bertha Dodson	V. 53	00.00
Rudolph L. Gramentine and Edith H., his wife	V. 54	00.00
Nannie J. Currie	V. 55	250.00
Thomas N. Baker	V. 56	00.00
Pittsburgh Railways Co., a Pa. Corp.	V. 57	00.00
Thomas A. Ingram Estate	V. 58	00.00
		$1,100.00

SCHEDULE.

Assessment of properties peculiarly benefited to pay total damages:
No assessment on property.
The following amount is charged to City of Pittsburgh:
Total damages $1,100.00
All of which is respectfully submitted.

J. G. SILVEUS,
E. Z. SMITH,
S. A. MERKEL,
Viewers.

Pittsburgh, August 12, 1929.

In re petition of the City of Pittsburgh for the appointment of Viewers, to ascertain the costs, damages and expenses, and assess the benefits arising from the widening Quebec street, from Hazelton street to Hackney street, Twenty-sixth Ward.

In the Court of Common Pleas of Allegheny County, No. 2276 July Term, 1929. Docket "D."

Notice is hereby given that the undersigned Viewers, appointed by the Court of Common Pleas of Allegheny County, in the foregoing matter, filed their report in the said Court on the 16th day of August, A. D. 1929, and unless exceptions thereto be filed within thirty days from said date of filing the said report will be confirmed absolutely.

Following is a copy of the schedule annexed to said report, showing the damages occasioned by the cost of said improvement, the names of the several owners of properties abutting thereon, the number used on Viewers' Plan accompanying said report to identify said properties, the several awards of damages allowed, and the several assessments of benefits made against said properties:

Damages less benefits assessed:

Owner		Amount
Quebec street, North Side—		
Louisa A. Atkins	V. 1	00.00
Alexander Aubenque	V. 2	$150.00
Margaretha Herrmann	V. 3	200.00
South Side—		
Andrew Weston McCullough and Anna Frances McCullough, his wife	V. 4	2,500.00
Alice O. Miller	V. 5	700.00
Joseph Hohman	V. 6	100.00
Fidelity Title & Trust Co.	V. 7	100.00
City of Pittsburgh	V. 8	00.00
Second National Bank of Allegheny	V. 9	100.00
Second National Bank of Allegheny	V. 10	100.00
Second National Bank of Allegheny	V. 11	100.00
A. J. Pentecost	V. 12	25.00
Mary Parkhill	V. 13	100.00
John Perkl	V. 14	200.00
James T. Davis	V. 15	75.00
Dollar Savings and Trust Co.	V. 16	2,700.00
Louisa Ann Atkins	V. 17	3,400.00
Christian Scherrer	V. 18	00.00
Christian Scherrer and Frank Scherrer	V. 19	00.00
Nancy Isabel Sampson	V. 20	50.00
Minnie M. Haller and Louis E., husband	V. 21	00.00
John Katkic and Barbara Katkic, his wife	V. 22	00.00
John G. Buyna and Mary T. Buyna, his wife	V. 23	00.00
Thomas M. Uhler and Josephine M. Uhler, his wife	V. 24	00.00
Leo J. Stierer and Ida Stierer, his wife	V. 25	00.00
		$10,600.00

SCHEDULE.

Assessment of properties peculiarly benefited to pay total damages:
No assessment on property.
The following amount is charged to City of Pittsburgh:
Total damages..... $10,600.00
All of which is respectfully submitted.

J. G. SILVEUS,
E. Z. SMITH,
S. A. MERKEL,
Viewers.

Pittsburgh, August 12, 1929.

In re petition of the City of Pittsburgh for the appointment of Viewers, to ascertain the costs, damages and expenses, and assess the benefits arising from the construction of a sewer on the west sidewalk of Portman avenue, from a point opposite Hewitt street to existing sewer on Richards street, Twenty-sixth Ward.

In the Court of Common Pleas of Allegheny County. No. 2278 July Term, 1929. Docket "B."

Notice is hereby given that the undersigned Viewers, appointed by the Court of Common Pleas of Allegheny County, in the foregoing matter, filed their report in the said Court on the 16th day of August, A. D. 1929, and unless exceptions thereto be filed within thirty days from said date of filing, the said report will be confirmed absolutely.

Following is a copy of the schedule annexed to said report, showing the damages occasioned by the cost of said improvement, the names of the several owners of properties abutting thereon, the number used on Viewers' Plan accompanying said report to identify said properties, the several awards of damages allowed, and the several assessments of benefits made against said properties:

Damages less benefits assessed — None.
Total cost and expenses, $1,571.62.

SCHEDULE.

Assessment of properties peculiarly benefited to pay total costs and expenses:

Owner		Amount
East side—		
George H. Scherrer and Alberta C., his wife	V. 1	00.00
George H. Scherrer and Alberta C., his wife	V. 2	$105.34
Charles Holtgraver and Marie, his wife	V. 3	105.34
Charles Holtgraver and Marie, his wife	V. 4	105.34
William F. Buhner	V. 5	105.34
William Frederick Buhner	V. 6	105.34
Edward Knoebel	V. 7	105.34
Clara F. Stephenson	V. 8	158.00
Joseph Baron	V. 9	158.00
City of Pittsburgh	V. 10	105.34
City of Pittsburgh	V. 11	105.34
City of Pittsburgh	V. 12	105.34
Christian Ruhl and Martha, his wife	V. 13	158.00
Thomas Flaherty and Bridget, his wife	V. 14	107.44
The following amount is charged to City of Pittsburgh: Total cost less benefits assessed		42.12
		$1,571.62

All of which is respectfully submitted.

J. G. SILVEUS,
E. Z. SMITH,
S. A. MERKEL,
Viewers.

Pittsburgh, August 12, 1929.

In re petition of the City of Pittsburgh for the appointment of Viewers, to ascertain the costs, damages and expenses, and assess the benefits arising from the opening of Hethlon treet, from the northerly line of the Wittman Manor Plan of Lots to the easterly line of the Westwood Plan of Lots, including all damages due to the grade at which said highway is to be opened, Twentieth Ward.

In the Court of Common Pleas of Allegheny County. No. 2283 July Term, 1929. Docket "C."

Notice is hereby given that the undersigned Viewers, appointed by the Court of Common Pleas of Allegheny County, in the foregoing matter, filed their report in the said Court on the 16th day of August, A. D. 1929, and unless exceptions thereto be filed within thirty days from said date of filing, the said report will be confirmed absolutely.

Following is a copy of the schedule annexed to said report, showing the damages occasioned by the cost of said improvement, the names of the several owners of properties abutting thereon, the number used on Viewers' Plan accompanying said report to identify said properties, the several awards of damages allowed, and the several assessments of benefits made against said properties:

Damages less benefits assessed — None.
Total cost and expenses, $765.57.

SCHEDULE.

Assessment of properties peculiarly benefited to pay total costs and expenses:

Owner		Amount
South side—		
Joseph H. Zinkand, now Joseph H. Zinkand, V. 1a, $251.54; Anna S. Dressler, V. 1b, $117.57	V. 1	$369.11
George C. Bruggeman and Irene L., his wife	V. 2	136.71
Edward F. Tintelnot and Elva G., his wife	V. 3	136.71
Michael Volimar and Minnie C., his wife	V. 4	123.04
		$765.57

All of which is respectfully submitted.

J. G. SILVEUS,
E. Z SMITH,
S. A. MERKEL,
Viewers.

Pittsburgh, August 12, 1929.

In re petition of the City of Pittsburgh for the appointment of Viewers, to ascertain the costs, damages and expenses, and assess the benefits arising from the opening of Legion street, from Maple avenue to Perrysville avenue, including all damages due to the grade at which said highway is to be opened, Twenty-sixth Ward.

In the Court of Common Pleas of Allegheny County. No. 2277 July Term, 1929. Docket "A."

Notice is hereby given that the undersigned Viewers, appointed by the Court of Common Pleas of Allegheny County, in the foregoing matter, filed their report in the said Court on the 16th day of August, A. D. 1929, and unless exceptions thereto be filed within thirty days from said date of filing, the said report will be confirmed absolutely.

Following is a copy of the schedule annexed to said report, showing the damages occasioned by the cost of said improvement, the names of the several owners of properties abutting thereon, the number used on Viewers' Plan accompanying said report to identify said properties, the several awards of damages allowed, and the several assessments of benefits made against said properties:

Damages less benefits assessed:

Owner		Amount
Lee A. Morgan	V. 1	$450.00

SCHEDULE.

Assessment of properties peculiarly benefited to pay total damages:

Owner		Amount
North side—		
Lee A. Morgan	V. 1	00.00
South side—		
Blair Foliart and Mildred L., his wife	V. 2	$100.00
The following amount is charged to City of Pittsburgh. Total damages less benefits assessed ...		350.00
		$450.00

All of which is respectfully submitted.

J. G. SILVEUS,
E. Z. SMITH,
S. A. MERKEL,
Viewers.

Pittsburgh, August 12, 1929.

In re petition of the City of Pittsburgh for the appointment of Viewers, to ascertain the costs, damages and expenses, and assess the benefits arising from the widening of Wind Gap avenue, from Youghiogheny avenue to Berry street, including all damages due to the grade at which said highway is to be widened, Twenty-eighth Ward.

In the Court of Common Pleas of Allegheny County. No. 2284 July Term, 1929. Docket "D."

Notice is hereby given that the undersigned Viewers, appointed by the Court of Common Pleas of Allegheny County, in the foregoing matter, filed their report in the said Court on the 16th day of August, A. D. 1929, and unless exceptions thereto be filed within thirty days from said date of filing the said report will be confirmed absolutely.

Following is a copy of the schedule annexed to said report, showing the damages occasioned by the cost of said improvement, the names of the several owners of properties abutting thereon, the number used on Viewers' Plan accompanying said report to identify said properties, the several awards of damages allowed, and the several assessments of benefits made against said properties:

Damages less benefits assessed:

Owner		Amount
Windgap road, West side—		
Duquesne Light Company	V. 1	00.00
Granite Improvement Company	V. 2	00.00
Granite Improvement Company	V. 3	00.00
Retta Irene Wright	V. 4	00.00
Ira W. Johnston	V. 5	00.00
Melissa B. Johnston	V. 6	00.00
Thomas Stayduhar and Lena, his wife	V. 7	00.00
A. C. Christiansen	V. 8	00.00
Authur C. Christiansen	V. 9	00.00
Arthur C. Shristiansen	V. 10	$350.00
Heirs of J. K. P. Duff	V. 11	00.00
Granite Improvement Company	V. 12	00.00
J. Charles Dicken's Estate	V. 13	00.00
Commonwealth Investment Company	V. 14	00.00
George A. Yost	V. 15	00.00
Commonwealth Investment Company	V. 16	00.00
Commonwealth Investment Company	V. 17	00.00
Paul Verghies	V. 18	00.00
Rudolph L. Gramentine and Edith H., his wife	V. 19	00.00
Dudolph L. Gramentine and Edith H., his wife	V. 20	00.00
Jane Thorpe Heirs	V. 21	00.00
James R. Armstrong	V. 22	00.00
Dorothea N. Mitchell	V. 23	00.00
Dorothea N. Mitchell	V. 24	00.00
Theodore Rentz	V. 25	00.00
Theodore Rentz	V. 26	500.00
Windgap road, East side—		
Granite Improvement Company	V. 27	00.00
Charles P. Johnston and Matilda W., his wife	V. 28	00.00
Christina Graham	V. 29	00.00
Albert D. Burgunder	V. 30	00.00
John Posch and Mary, his wife	V. 31	00.00
Dr. Harry J. Kerr and Frances, his wife	V. 32	00.00
John J. Thomas	V. 33	00.00
Victor Petriko and Anna, his wife	V. 34	00.00
Joseph A. Zeliesko	V. 35	00.00
Beatrice Dietrich	V. 36	00.00
Clara Culler	V. 37	00.00
Joseph A. Zeliesko	V. 38	00.00
Joseph A. Zeliesko	V. 39	00.00
Royal Realty Co., a Delaware Corp.	V. 40	00.00
Frank Butler and Ada, his wife, now Thomas Dent and Eliza, his wife	V. 41	00.00
Royal Realty Co., a Delaware Corp.	V. 42	00.00
Patrick Guaragno and Anna, his wife	V. 43	00.00
John Salamon and Victoria, his wife	V. 44	00.00
Royal Realty Co., a Delaware Corp.	V. 45	00.00
Bozena Pechar	V. 46	00.00
Royal Realty Co., a Delaware Corp.	V. 47	00.00
Mary F. Collins	V. 48	00.00
Board of Public Education	V. 49	00.00

Sheriff's Sales 115

(Continued from Page Nineteen.)

Ward, Pittsburgh, Plan Book Vol. 18, page 168. Fronting 67 feet on the northwesterly line of Nimick street and extending back on one side 82.95 feet and on the other side 78 feet, having width in rear of 31.59 feet. Having thereon a frame dwelling house.

Ella Davis and George W. Davis, her husband, owners or reputed owners.
F. F. 270, Oct., 1929. $2,866.50.
Benjamin Jacobson, Atty.

Lot No. 1, in Florence C. Miller's plan, in the Fifth Ward, Pittsburgh, Plan Book Vol. 8, page 195. Beginning at a point at the southwest corner of Rose street and Addison street, fronting 20 feet on Rose street and extending back even width 96.51 feet to a private alley 10 feet wide. Having thereon a three-story brick and tile apartment building.

Raimondo Sgaragli and Margherita Sgaragli, his wife, owners or reputed owners, and N. Scotti, contractor.
L. F. 272, Oct., 1929, Mech. Lien. $713.13.
Broido & Rosenbaum, Attys.

All that certain lot or piece of ground situate in the Third Ward of the City of Pittsburgh, beginning at a point on the northeasterly side of Washington street, said point being distant south 24 deg. 38 min. east 34.40 feet from the southerly side of Webster avenue; thence north 64 deg. 23 min. 20 sec. east through a partition wall 30.28 feet to a point; thence south 24 deg. 44 min. 30 sec. east 1.825 feet to a point; thence north 66 deg. 25 min. east along the southerly wall of a two-story brick building fronting on Webster avenue 29.20 feet to a point at the southerly corner of said building; thence south 24 deg. 44 min. 30 sec. east 15.175 feet, more or less, to the center line of a party wall; thence extending south 65 deg. 19 min. west, through the center of said partition wall 59.54 feet, more or less, to the northeasterly side of Washington street; thence extending along said side of Washington street north 24 deg. 38 min. west 17 feet, more or less, to a point at the place of beginning. Having thereon a three-story brick building, containing a store room on the first floor thereof and apartments on the second and third floors, said building with substantial red brick addition built in the front thereof, being approximately 15 feet, 3 inches wide and 56 feet deep, and being known as No. 73 Washington street.

Herman Hofmann, owner or reputed owner.
F. F. 277, Oct., 1929. $1,388.18
John Rebman, Jr., Atty.

Lot No. 88 in Robinson and Dickies Plan in the Thirteenth (formerly Twenty-first) Ward, Pittsburgh, Plan Book Vol. 8, page 327. Fronting 25 feet on the southerly side of Hermitage street distant 333.77 feet eastwardly from Murtland avenue, and extending back even width 140 feet to Fletcher alley. Having thereon a two-story frame dwelling house.

Henry Getz, owner or reputed owner.
F. F. 278, Oct., 1929. $10,893.75
Harry Shapera, Atty.

Parts of lots Nos. 1 and 2 in block 13 of the revised plan of the Denny Estate, in the Sixth (formerly Thirteenth) Ward, Pittsburgh, Plan Book Vol. 7, page 17, etc. Beginning at a point on the northerly side of Bigelow boulevard (formerly Grant boulevard) 51.46 feet eastwardly from the east side of Roxbury alley; thence northwestwardly at right angles to Bigelow (Grant) boulevard 45.04 feet to Paulowna street (Freble); thence eastwardly along Paulowna street 129.15 feet to Herron avenue (formerly Thirty-third street); thence southwardly along Herron avenue 121 feet to Grant boulevard; thence southwestwardly along Grant boulevard 120.05 feet to the place of beginning. Having thereon a three-story brick store and apartment building.

Fiore Bergamasco and Neva Bergamasco, of, in and to, owners or reputed owners.
V. E. 281, Oct., 1929. $3,508.63
Waldo P. Breeden, Atty.

Tract of land in the Township of Penn. Beginning at the center of Frankstown road, at line of Jane Keating and bounded by land of Joseph Morrow; by an elm; by land of F. J. Morrow; by other land of said Joseph Morrow, and by line of said Township road. Containing 15.32 acres.

H. K. Alexander and Anna Heitchue, owners or reputed owners.
F. F. 285, Oct., 1929. $1,492.05
Geo. S. Goldstein, Atty.

Tract of land in the Township of Elizabeth. Beginning at a point in or near the center of a certain public road, said point being a corner common to the Logan tract and the tract herein described; thence in the line of said Public road and along line of tract now or formerly of Alexander McClure, south 31 deg. 15' west, 165 ft., to an iron pin on the west side of said Public road; thence north 67 deg. 45' west 168.26 ft., to a point; thence by a line through the original tract of which the herein described tract is a part, north 66 deg. 0' east 169.75 ft., to a point on line of said Logan tract; thence along line of said Logan tract south 67 deg., 45' east 241.55 ft., to a point at the place of beginning. Containing 0.767 of an acre. Having there on a gasoline station, frame residence and a refreshment stand and other buildings.

Norma Miller and Joseph W. Miller, her husband, owners or reputed owners.
F. F. 287, Oct., 1929. $1,081.32
W. F. Stadtlander, Atty.

Lots Nos. 136 and 137, in plan laid out by William Hazlett's executors in Reserve Township, Plan Book, volume 5, page 42.

Also lots Nos. 14, 15, 16 and 17, in plan of Spring Garden avenue, part of the Hazlett Farm, in Reserve Township, Plan Book volume 5, pages 42 and 43. Having thereon two two-story frame buildings and garage.

Joseph Miller, owner or reputed owner.
F. F. 288, Oct., 1929. $1,698.21
W. F. Stadtlander, Atty.

Lots Nos. 14, 15, 16 and 17, in plan of Spring Garden avenue, part of Hazlett Farm, Plan Book, volume 5, pages 42 and 43. Having thereon two two-story frame dwellings.

Theodore Synodis and Mary Synodis, his wife, owners or reputed owners.
F. F. 289, October, 1929. $12,852.00
W. F. Stadtlander, Atty.

Part of lot No. 6 in Block 25 of East Pittsburgh Improvement Company's Plan of Brinton, Pa., in the Borough of East Pittsburgh, Plan Book Vol. 11, page 146. Fronting 40 feet on the northwesterly side of Linden avenue and extending back 60.87 feet even width throughout. Having thereon a 2½-story frame dwelling.

Katherine Winter, widow of Christian Winter, Sr., deceased; Anna Winter, niece, and Franz Winter, nephew, Christian Winter, Sr., deceased; Pennsylvania Trust Company of Pittsburgh, guardian of Anna E. Winter, Marie A. Winter, Grace M. Winter and Dorothy M. Winter, minors, and children of Christian Winter, Jr., all above being heirs and devisees of Christian Winter, Sr., deceased, one of the mortgagers; Potter Title and Trust Company, administrator c. t. a. of the estate of Christian Winter, Sr., deceased, and Christian Winter, Jr., other mortgager, owners or reputed owners.
L. F. 294, October, 1929. $9,700.95
Robt. T. Houlden, W. F. Stadtlander, Attys.

Lots Nos. 9 and 10 in Jacob Schimmer's Plan in the Twenty-seventh Ward, Pittsburgh, Plan Book 4, page 240. Having thereon a 2-story frame house in front and a 1-story bakeshop in the rear.

George Parceveskas, owner or reputed owner.
F. F. 296, Oct., 1929. $1,394.35.
W. C. McClure, Atty.

Lot No. 1203, in the West End Land Company's Plan of lots called West Park, in the Township of Stowe, Plan Book Vol. 18, page 138. Fronting 25 feet on the northeast side of Woodward avenue, and extending back in depth 100 feet, to Federal alley, preserving an even width throughout. Having thereon a two-story concrete block and stucco dwelling and garage.

Walter E. Schuermann and Dorothy R. Schuermann, his wife, owners or reputed owners.
F. F. 304, Oct., 1929. $3,877.45
J. L. Cannon, Atty.

Lot No. 123, in plan laid out by Seloma B. Jenkins, in the Twenty-sixth Ward, Pittsburgh, Plan Book, volume 9, page 75. Having thereon a two-story frame dwelling known as No. 3940 Vinceton street (formerly Duquesne avenue).

Rokas Zekas and Anna Zekas, his wife, owners or reputed owners.
F. F. 305, Oct., 1929. $1,488.97.
W. C. McClure, Atty.

Lot in Seventeenth Ward, Pittsburgh. Fronting 20 feet on the easterly side of South Eighteenth street, distant 20 feet, northwardly from the northeasterly corner of South Eighteenth street and Merriman's alley, and extending back even width 68 feet, to a passageway four feet wide. Having thereon a two-story frame dwelling house.

B. C. Feather and Lillian B. Feather, owners or reputed owners.
F. F. 310, Oct., 1929. $4,000.00
R. W. Semenow, Atty.

Lot No. 55 and the westerly 15 feet of lot No. 56, in the Penn Manor Plan of Lots as laid out by Rankin Improvement Company, in the Borough of Mt. Oliver, Plan Book Vol. 22, page 105. Beginning at a point at the intersection of the south line of Giffin avenue, and the est line of Hays avenue. Fronting 49 feet on Giffin avenue and extending back even width 110 feet. Having thereon a three-family brick apartment building, known as 301 Giffin avenue.

Walter G. Crawford and Emma L. Crawford, his wife, Maude L. Stark and Harry D. Stark, her husband; Annie M. Ballard and Douglas K. Ballard, her husband; Margaret E. McCreery and Albert H. McCreery, her husband, and Minerva B. Snyder, terre tenants, owners or reputed owners.
L. F. 312, Oct., 1929 $10,319.77
Patterson, Crawford, Arensberg & Dunn, Attys.

A tract of land in Pine Township. Beginning at a post and bounded by lands formerly of Hugh Crummy and John Crawford; by lands of Nancy Crozier and Bryson Owens; by land of Robert Crawford's heirs and by lands formerly of David McMarlin, now of A. McClintock's heirs, containing 200 acres more or less. Having thereon a two-story brick dwelling house, barn and out buildings.

Clyde D. Cain and Sarah M. Cain, his wife, owners or reputed owners.
F. F. 313, Oct., 1929. $6,309.84
W. M. Ewing, Atty.

The northwesterly 20.66 feet of lot 327 and the southeasterly 7.34 feet of lot No. 326, in the South Knoxville Plan, Borough of Knoxville, now Thirtieth Ward, Pittsburgh, Plan Book volume 25, pages 198 and 199. Fronting 28 feet on the southerly side of Hobart street, and extending back 100 feet even width to Wilbur way, having thereon a two-story brick and stucco dwelling.

Joseph J. Holland and Catherine F. Holland, his wife, owners or reputed owners.
F. F. 314, Oct., 1929. $2,763.60
W. M. Ewing, Atty.

Lot No. 24, in the Hollywood Plan, Baldwin Township, Plan Book volume 28, page 50, having thereon a two-story frame dwelling.

Harriet R. Bartell and Joseph F. Bartell, her husband, owners or reputed owners.
F. F. 315, Oct., 1929. $2,631.45
Kinnear, McCloskey & Best, Attys.

Parts of lots 35 and 36, in J. B. Zimmerman's Park Plan, in the Nineteenth Ward, Pittsburgh, P. B. Vol. 11, page 22. Fronting 50.02 ft. on the northeasterly side of Timberland ave., and extending back about even width 125 ft., more or less, to the westerly line of the right of way of the West Side Belt Railroad Co. Having thereon a 2-story frame dwelling.

Sam Weisbrode and A. J. Aberman, owners or reputed owners.
F. F. 319, Oct., 1929. $9,201.67
Harvey, Morton, Aronson, Attys.

Lot in the Twenty-sixth Ward, Pittsburgh, fronting 31.26 ft. on the southerly side of Taggart st. (formerly Charles st.), and extending back even width 246 ft., 6 inches to the northerly line of Harlan ave. Having thereon a 3-story frame building with storeroom, known as No. 2576 Taggart st., with garage in the rear.

Oscar L. Smaltz and Myrtle Smaltz, his wife, owners or reputed owners.
F. F. 321, Oct., 1929. $2,716.88
Samuel J. Horvitz, Atty.

Lot in the Fifteenth Ward, Pittsburgh. Fronting 28.96 ft. on the northerly line of Frayne street (formerly Frank street), distant 247.39 ft., from the northwest corner of Frayne and Calvary streets, and extending back on one side 108.64 ft., and on the other side 98.40 ft., having width in rear of 26.88 ft. Having thereon a 3-story brick dwelling known as 659 Frayne street. Together with and subject to the use in common with the owners of lot adjoining on the northeast of the property herein above described, of a driveway 7 ft. 9 inches, more or less, in width, leading from Frayne street to certain garages erected or to be erected in the rear of said properties.

Mark H. Meyer, owner or reputed owner.
F. F. 323, Oct., 1929. $1,587.60
C. E. Theobald, Atty.

Lot in the Twelfth Ward, Pittsburgh. Fronting 20 ft. on the northerly side of Point View st., distant 205 ft., southwardly from the southeasterly corner of Point View st. and Montezuma st., and extending back even width 100 ft., to a 16-ft. alley. Having thereon a 2½-story frame dwelling, being known and designated as No. 1340 Point View ave.

William C. Himber, owner or reputed owner.
F. F. 324, Oct., 1929. $5,060.40
C. E. Theobald, Atty.

Lot No. 8 in a plan of the Subdivision of the Estate of John Himber and Elizabeth Himber, his wife, deceased, called Himber Plan No. 2, in the Township of Shaler, Plan Book Vol. 32, page 100. Fronting 74.39 feet on the easterly line of Elizabeth street and extending back on one side 153.45 feet and on the other side 162.29 feet, having width in rear along Newland street 21.55 feet. Having thereon a 2-story frame dwelling.

Samuel H. Rubenstein, owner or reputed owner.
F. F. 325, Oct., 1929. $14,954.62
Stone & McCandless, Attys.

Lot No. 182, in plan of lots laid out for Thomas Scott et al., in the Third (formerly Seventh) Ward, Pittsburgh, Plan Book Vol. 1, part 1, page 20. Fronting 24 feet on the northerly side of Fifth avenue, distant 216 feet westwardly from the corner formed by the intersection of the westerly side of Logan street with the northerly side of Fifth avenue, and extending back even width 89 feet to Our alley. Having thereon a 2-story brick store and dwelling known as No. 1209 Fifth avenue, and a brick stable in rear. Subject to the easement or overlap and to covenant respecting the same as set forth in deed to mortgagors.

James F. Rice (who survives Pauline Rice, his wife), owner or reputed owner.
F. F. 327, Oct., 1929. $5,425.83
Kinnear, McCloskey & Best, Attys.

Lot No. 88, in the Paul Place Plan, in the Nineteenth Ward, Pittsburgh, Plan Book Vol. 21, page 156. Fronting 30 feet on the easterly side of Woodward avenue (formerly Terrace street), and extending back even width 100 feet to a 20-foot alley. Having thereon a 2-story brick dwelling.

Anna Slowick, deceased, also known as Anna Slowik, and Anthony Slowick, Peter Slowick, Helen Hanely, Leo Slowick, Frank Slowick, Joseph Slowick and Blair F. Gunther, guardian ad litem of John Slowick, a minor, children and heirs at law of said Anna Slowick, deceased, owners or reputed owners.
L. F. 329, Oct., 1929. $2,158.47
J. Boyd Duff, Jr., Atty.

Lot in Eighteenth Ward, Pittsburgh. Beginning on the easterly line of Sycamore street, distant 36.28 feet southeastwardly from point of curve, being the second curve in the line of said Sycamore street, as it is constructed southeastwardly from line of said street, which passes under the P. C. C. & St. L. Railroad; thence southeastwardly and by arc of curve having a radius of 91.47 feet, and whose central angle is 65 deg. 46 min. 40 sec. a distance of 25 feet to a point on said curved building line; thence south 75 deg. 42 min. 45 sec. east 112.735 feet to a pin on line 20 feet west from the westerly rail of the Pittsburgh and Castle Shannon incline; thence along said line 20 deg. 27 min. 20 sec. east 52 feet to property of P. C. C. & St. L. R. R.; thence along said line being the arc of a curve of a radius 707.74 feet, and whose central angle is 7 deg. 48 feet, a distance of 96.35 feet to the point of a tangent in said curve distant 38.20 feet on said tangent line from the division line of this property from that of the P. C. C. & St. L. R. R. Co.; thence south 52 feet, 67 deg. 20 min. west 68.393 feet to the place of beginning. Having thereon a 1½-story frame and brick dwelling.

Harrison Bock, owner or reputed owner.
L. F. 330, Oct., 1929, M. L. D. $693.00.
John A. Virostek, Atty.

Lots in the Borough of Chalfant Nos. 1, 6, 9, 16, 27, 42, 50, 51, 56, 59, 60, 61, 63, 64, 3, 7, 8, 13, 14, 15, 21, 22, 24, 28, 29, 30, 31, 34, 35, 41, 43, 45, 46, 48, 58, 62, 11, 12, 17, 37, 38, 39, 40, 52, 53, 54, 55, 5, 25, 26, 36, 44, 65, 66, 80, 91, 95, 97, 101, 102, 103, 112, 113, 117, 119, 120, 124, 152, 153, 159, 163, 164, 167, 170, 175, 176, 182, 184, 185, 190, 192, 195, 197, 198, 199, 201, 204, 67, 68, 69, 70, 71, 72, 73, 74, 85, 86, 87, 88, 90, 96, 98, 99, 100, 106, 110, 111, 116, 123, 157, 158, 160, 168, 169, 174, 177, 180, 181½, 189, 194, 202, 203, 206, 208, 209, 76, 77, 78, 82, 83, 89, 121, 122, 154, 155, 156, 172, 173, 179, 187, 188, 92, 93, 205, 207, 215, 220, 221, 234, 236, 238, 240, 243, 244, 266, 267, 269, 289, 292, 307, 324, 330, 332, 334, 213, 218, 222, 232, 235, 239, 242, 247, 249, 250, 251, 263, 272, 273, 288, 290, 297, 298, 299, 306, 308, 325, 329, 331, 333, 323, 224, 226, 227, 228, 229, 230, 225, 268, 293, 294, 295, 296, 327, 328, 214, 216, 217, 233, 237, 270, 303, 304, 305 and 151. In the Chalfant Place Revised Plan No. 2 and lots Nos. 562, 605, 565, 566, 567, 569, 573, 574, 436, 466, 471, 544, 546, 547, 549, 434, 435, 437, 439, 464, 478, 503, 550, 441, 467, 543, 465, 319, 337, 343, 344, 402, 316, 317, 400, 338, 339, 340, 341, 392, 401, 318, 336, 307, 302, 303, 305, 308, 309, in the East Pittsburgh Addition Plan of lots.

Peter Wertz, owner or reputed owner.
L. F. 331, Oct., 1929, M. L. D. $105.92.
John A. Virostek, Atty.

Lots in the Borough of Chalfant Nos. 2, 4, 10, 32, 33, 47, 48, 57, 75, 79, 81, 84, 94, 104, 114, 115, 118, 161, 162, 166, 171, 178, 181, 183, 186, 191, 196, 200, 210, 219, 241, 245, 248, 253, 254, 262, 291, 300, 309, 326, 335 and 382, in the Chalfant Place Revised Plan No. 2 and lots Nos. 304, 306, 342, 440, 545, 548 and 611, in the East Pittsburgh Addition Plan of lots.

William McCollum, owner or reputed owner.
L. F. 332, Oct., 1929, M. L. D. $618.82.
John A. Virostek, Atty.

Lots in the Borough of Chalfant Nos. 444, 445, 446, 447, 448, 449, 450, 451, in the East Pittsburgh Addition Plan of lots, Plan Book Vol. 20, pages 138 and 139.

Samuel B. Fischler and Celia Fischler, owner or reputed owners.
F. F. 342, Oct., 1929. $5,407.50.
J. M. Russell, Atty.

Lot No. 211, in the Boulevard Land Company's Plan, in the Fourteenth Ward, Pittsburgh, Plan Book Vol. 20, page 132. Fronting 25 feet by a curve on the southerly side of Beechwood boulevard and extending back on one side 109.6 feet and on the other side 113 feet, and having width in rear along a 20-foot alley, 13.8 feet, and having thereon a two-story brick dwelling house, known as No. 3117 Beechwood boulevard.

Florence Riddell (unmarried), owner or reputed owner.
L. F. 343, Oct., 1929. $7,423.24
Patterson, Crawford, Arensberg & Dunn, Attys.

Lot in the Twenty-sixth Ward, Pittsburgh. Fronting 41 feet on the northerly side of North Charles street, distant 103 feet eastwardly from the northeasterly corner of Sedan street and North Charles street, and extending back even width 90 feet to Snyder street. Having thereon a two-story brick dwelling house.

Adolph Hecht, owner or reputed owner.
F. F. 345, Oct., 1929. $4,378.50
Stone & McCandless, Attys.

Lot No. 20 in the Aqua Plan in the Fifteenth Ward, Pittsburgh, Plan Book Vol. 28, page 195. Fronting 30 feet on the northerly line of Deely street and extending back even width 100 feet to Theodolite way. Having thereon a two-story brick and stucco dwelling known as No. 863 Deely street.

Adolph Hecht, owner or reputed owner.
F. F. 346, Oct., 1929. $4,378.50
Stone & McCandless, Attys.

Lot No. 22 in the Aqua Vista Plan in the Fifteenth Ward, Pittsburgh, Plan Book Vol. 28, page 195. Beginning at a point formed by the intersection of the westerly line of Frank street and the northerly line of Deely street, fronting 32.14 feet on Deely street and extending back on one side 100 feet and on the other side 101.27 feet, having width in rear along Theodolite way 48.15 feet. Having thereon a two-story brick and stucco dwelling known as No. 869 Deely street.

Adolph Hecht, owner or reputed owner.
F. F. 347, Oct., 1929. $4,378.50
Stone & McCandless, Attys.

Lot No. 19 in the Aqua Vista Plan in the Fifteenth Ward, Pittsburgh, Plan Book Vol. 28, page 195. Fronting 30 feet on the northerly line of Deely street and extending back even width 100 feet to Theodolite way. Having thereon a two-story brick and stucco dwelling known as No. 859 Deely street.

Abraham L. Silverman, owner or reputed owner.
F. F. 348, Oct., 1929. $4,431.00
Stone & McCandless, Attys.

Lot in the Fifteenth Ward, Pittsburgh. Fronting 60 feet on the northerly side of Second avenue at the easterly corner of Second avenue and Allegheny street and extending back even width 100 feet. Having thereon a 3-story brick dwelling known as No. 5653 Second avenue.

James W. Duncan, owner or reputed owner.
F. F. 349, Oct., 1929. $4,279.27
Stone & McCandless, Attys.

Lot No. 81, Section D in Knox and Bausman's Plan part of Knoxville, in the Borough of Knoxville (now Thirtieth Ward, Pittsburgh) Plan Book Vol. 5, pages 162 and 163. Fronting 25 feet on the north side of Zara street, distant 250 feet east from the northeast corner of Knox avenue and Zara street and extending back even width 100 feet to Clinton alley. Having thereon a 2½-story solid brick dwelling known as No. 127 Zara street.

Harry Hively, Jr., and Grace E. Hively, his wife, owners or reputed owners.
F. F. 350, Oct., 1929. $5,604.37
Stone & McCandless, Attys.

Lot No. 403 in Brookline Plan, in the Nineteenth Ward, Pittsburgh (formerly West Liberty Borough), Plan Book Vol. 23, page 4. Fronting 30 feet on the southwesterly side of Woodbourne (formerly Bunker Hill) avenue and extending back even width 120 feet to Laurel alley. Having thereon a 2-story red brick and stucco dwelling.

Anna M. Meckler and Joseph A. Meckler, her husband, and Johanna Mottman, widow, owners or reputed owners.
F. F. 351, Oct., 1929. $1,698.11
Stone & McCandless, Attys.

Lot No. 11 in Blair and Johnston Plan in the Fifteenth Ward, Pittsburgh, Plan Book Vol. 10, page 128. Fronting 25 feet on the easterly side of Lytle street, distant 250 feet southerly from Elizabeth street, and extending back even width 120 feet to Roma way. Having thereon a one-story solid brick store dwelling, known as No. 5113 Lytle street.

Adolph Hecht, owner or reputed owner.
F. F. 352, Oct., 1929. $3,998.63
Stone & McCandless, Attys.

Lot No. 14 in the Aqua Vista Plan in the Fifteenth Ward, Pittsburgh, Plan Book Vol. 28, page 195. Fronting 32 feet on the northerly line of Deely street and extending back even width 100 feet to Theodolite way. Having thereon a two-story brick and stucco dwelling known as No. 841 Deely street.

Adolph Hecht, owner or reputed owner.
F. F. 353, Oct., 1929. $3,998.63
Stone & McCandless, Attys.

Lot No. 21 in the Aqua Vista Plan in the Fifteenth Ward, Pittsburgh, Plan Book Vol. 28, page 195. Fronting 30 feet on the northerly side of Deely street and extending back even width 100 feet to Theodolite way. Having thereon a two-story brick and stucco dwelling house, known as No. 865 Deely street.

Pasquale Savolta and Eleanora Savolta, his wife, owners or reputed owners.
F. F. 354, Oct., 1929. $1,027.93
Stone & McCandless, Attys.

Lot No. 38 in Mellon Plan of Collins Park Extension in the Twelfth Ward, Pittsburgh, Plan Book Vol. 3, page 151. Fronting 25 feet on the southerly side of Winfield (formerly Achilles) street and extending back even width 100 feet to the northwesterly line of Victor alley. Having thereon a two-story brick dwelling known as No. 622 Winfield street.

George V. Kohlhaas and Lena A. C. Kohlhaas, owners or reputed owners.
F. F. 355, Oct., 1929. $3,132.40
Charles Large, Atty.

Lots Nos. 206, 207 and 208 in the Packer Redman Land Company Plan, in the Borough of North Braddock, Plan Book Vol. 16, pages 186 and 187. Having thereon a double and single frame dwelling, on Grandview avenue, and six small frame dwellings on South street.

Oscar A. Helbling, owner or reputed owner.
F. F. 356, Oct., 1929. $4,021.12
Charles Large, Atty.

Parts of lots Nos. 14 and 15, in A. M. Watson's Plan, in the Twenty-sixth Ward, Pittsburgh, Plan Book Vol. 3, page 15. Fronting 70 feet on the easterly side of East street, distant 40.56 feet northeastwardly from the southwesterly corner of lot No. 15 in said plan, and extending back on one side 136.65 feet and on the other side 124.98 feet, having width in rear of 49.40 feet. Having thereon a 2-story frame dwelling.

Ulysses H. Simpson, owner or reputed owner.
F. F. 361, Oct., 1929. $3,889.96.
Albert Barnes Smith, Atty.

Lot in the Borough of Avalon. Fronting 42.66 feet on the south side of Florence avenue and extending back even width along the line of a 4-foot alley on one side 97 feet to lot now or late of Arthur Heckman. Having thereon a 2-story dwelling.

J. J. Morris and Mildred C. Morris, his wife, owners or reputed owners.
F. F. 365, Oct., 1929. $6,339.08
James F. Kane, Atty.

Lot No. 11, in C. J. W. Brant's Plan in McCandless Township, Plan Book volume 25, page 126. Having thereon a two-story brick and shingle dwelling, known as No. 10 Brant Plan.

George Schlubel and Anna Schubel, owners or reputed owners.
F. F. 367, Oct., 1929. $1,799.39
Daniel Harrison, Atty.

Thirteen ft. of lot No. 15, in Ritchie Smith and Sauerbrier's Plan, P. B. Vol. 8, page 177, and 7 ft. of lot No. 10, in Daubman and Huber's Plan, P. B. Vol 4, page 192, in the Twenty-sixth Ward (formerly Tenth Ward, City of Allegheny), fronting 20 ft. on Spiral ave. (formerly Spring Lane), 20 ft. from the division line of Lots Nos. 14 and 15, in said Ritchie, Smith and Sauerbrier's Plan, and extending back on one side 95 ft., and on the other side along lot of James Leahy, Jr., 90 ft. Having thereon a 2-story and attic frame dwelling known as 2439 Spiral st. Also lots Nos. 3, 4 and 5, in Andrew R. Sloan's Plan, in the Twenty-sixth Ward, Pittsburgh, P. B. Vol. 8, page 51 and 166. Having thereon 5 two-story and mansard frame dwellings, known as No. 49, 49½, 51, 51½ and 53 Strauss st.

Jon Francsak (also known as John Francsak, also known as John A. Francsak, Sr.) and Susi Francsak (also known as Suzi Francsak, also known as Suzzi Francsak, owners or reputed owners.
F. F. 371, Oct., 1929. $339.76
E. M. Fried, Atty.

Lots Nos. 433, 434, 435, 436 and 437, in the Packer Redman Land Company's Plan, in the Borough of North Braddock, P. B. Vol. 16, pages 186 and 187. Having thereon a two-story frame dwelling house and a 1½-story brick dwelling house. Also lot No. 255, in Packer Redman Land Company's Plan, in said borough, P. B. Vol. 16, page 186.

Patrick Regan, owner or reputed owner.
F. F. 372, Oct., 1929. $80.00
Wm. S. Herbster, Atty.

Lot No. 78, in Chadwick Place Plan, in the Twelfth (old Twenty-first) Ward, Pittsburgh, P. B. Vol. 19, pages 72 and 73.

George D. Jones, owner or reputed owner.
F. F. 373, Oct., 1929. $14,567.84
C. E. Theobald, Atty.

Lots Nos. 62 and 63 in plan of lots laid out by Margaret Miller, in the First (formerly Fourteenth) Ward, Pittsburgh, Plan Book Vol. 3, pages 258 and 259. Fronting 44 feet on the southerly side of Forbes street, distant 132 feet from the westerly line of Jumonville street, and extending back even width 130 feet to Tustin (formerly Hope) street. Having thereon two buildings, one being a 3-story brick and the other a 2-story brick.

Agnes V. Rose and Glenn W. Rose, owners or reputed owners.
F. F. 374, Oct., 1929. $7,989.24
H. Glenn Sample, Atty.

Lot, No. 21 in William Halpin's Plan in the Nineteenth Ward, Pittsburgh, Plan Book Vol. 17, page 61. Fronting 35 feet on the northwesterly side of Maple terrace, distant 295 feet southeastwardly from the westerly corner of Virginia avenue and Maple terrace, and extending back on one side 90.86 feet and on the other side 97.33 feet, having width in rear of 35.59 feet. Having thereon a 2-story brick dwelling known as No. 332 Maple terrace.

William Shields and Thelma Shields, his wife, owners or reputed owners.
F. F. 375, Oct., 1929. $3,870.96
G. Malcolm McDonald, Atty.

Lot in the Township of Patton. Fronting 30 feet on the easterly side of Lynn avenue, at a point distant South 37 degrees 12 minutes west 626.92 feet from corner common of said Rachel McM. Miller and land formerly of Frank McKinney, and extending back on one side 499.30 feet and on the other side 505.46 feet, having width in rear of 30.63 feet. Having thereon a 2-story frame dwelling house, being six rooms and bath.

Frank Zasloff, owner or reputed owner.
F. F. 376, Oct., 1929. $9,147.03
A. H. Kaufman, Atty.

Lot No. 39 in the Mission Hills Company's Plan, called Mission Hills, in the Township of Mt. Lebanon, Plan Book Vol. 29, pages 64, 65 and 66. Fronting 60 feet on the southwesterly side of Jefferson drive, southeastwardly by a line curving to the left having a radius of 2,095.62 feet, and extending back on one side 166.47 feet and on the other side 160.07 feet, having width in rear of 60.287 feet. Having thereon a 2½-story brick and stucco dwelling and garage.

William Hartle and Cecelia A. Hartle, his wife, owners or reputed owners.
F. F. 378, Oct., 1929. $1,758.25.
Wallace, Patterson & Collin, Attys.

Lot No. 1060, in the Allegheny-Bellevue Land Company's Plan, called Keating West View Plan of Perrysville No. 2, in the Borough of West View, Plan Book, volume 21, pages 82 and 84, inclusive. Fronting 30 feet on the southerly side of Center avenue, and extending back on one side 110 feet, and on the other side 110.63 feet, having width in rear along Mt. Vernon avenue, 35.04 feet. Having thereon a 2½-story brick and shingle dwelling with concrete block garage in rear.

Daisy M. Bush, owner or reputed owner.
F. F. 380, Oct., 1929. $3,029.47.
Robert B. Elliott, Atty.

Lot No. 292, in the Plan of The Beechwood Improvement Company, Ltd., called West Liberty Plan No. 5, in the Nineteenth Ward, Pittsburgh, Plan Book, volume 21, page 132. Fronting 30 feet on Rutherford avenue, 90 feet southwardly from Trenton avenue, and extending back even width 100 feet. Having thereon a two-story frame stucco dwelling.

William E. Merchant and Mary E. Merchant, his wife, owners or reputed owners.
F. F. 381, Oct., 1929. $2,159.85.
Robert B. Elliott, Atty.

Lot in East Deer Township. Fronting 24.5 feet on Freeport road, at a point where the western line of Freeport road is to be relocated in order to pass west of the Station lot of Pennsylvania R. R. Co., and extending back on one side 114.27 feet, and on the other side 122.8 feet, having width in rear along Belview street 23 feet. Having thereon a two-story frame dwelling.

Paul H. Hamilton, owner or reputed owner.
F. F. 383, Oct., 1929. $9,687.55.
Thomas Leggate, Atty.

Lot 1 Fifteenth Ward, Pittsburgh. Fronting 35 feet on the westerly line of Saline avenue, and extending back even width 120 feet to a 20-foot public alley. Having thereon a two-story brick dwelling house known as 4262 Saline avenue.

Antonio Manganaro and Carmelo Manganaro, owners or reputed owners, and James Chianelli, contractor.
L. F. 384, Oct., 1929. Mech. Lien $425.50
Ralph L. Smith, Atty.
L. F. 385, Oct., 1929. Mech. Lien $263.70
Herbert M. Kidner, Atty.

Erected thereon a 2-story brick dwelling house known as No. 1116 Reedsdale street, in the Twenty-first Ward, Pittsburgh, being lot No. 81, in Plan of James Sproat, P. B. volume 1, part 1, page 2, said lot having a frontage of 22.5 feet on northerly side of Reedsdale street and extending back even width 108.5 feet to Baron street.

J. J. Minnetta Covert and Elmer E. Covert, owners or reputed owners.
F. F. 386, Oct., 1929. $3,276.00
J. C. Stewart, Atty.

Lots No. 111 and 112 in Wildwood Plan, in Baldwin Township, Plan Book volume 28, pages 76 and 77.

Solomon Jones, owner or reputed owner.
F. F. 387, Oct., 1929. $3,621.67
Kounts and Fry, Attys.

The southerly 5 feet, of lot No. 49 and all of lot No. 48, in the Harry Lebman Plan, in the Fifth Ward, Pittsburgh, P. B. volume 28, page 168. Fronting 25 feet on the easterly line of Morgan street, at the dividing line between lots Nos. 47 and 48, and extending back on one side 112.73 feet and on the other side 112.17 feet, having width in rear of 25 feet. Having thereon a partially constructed dwelling house. Together with and subject to an assessment for a driveway 8 feet in width extending from Morgan street to garages in the rear, the center line of said driveway to be the northerly line of the lot above described and which driveway is to be used in common by the owners and occupiers of the premises herein described and the lot adjoining immediately on the north.

Solomon Jones, owner or reputed owner.
F. F. 388, Oct., 1929. $3,621.67.
Kountz and Fry, Attys.

The southerly 10 feet of lot No. 50, and the northerly 15 feet of lot No. 49, in the Harry Lebman Plan, in the Fifth Ward, Pittsburgh, P. B. volume 28, page 168. Fronting 25 feet on the northerly line of Morgan street, distant 10 feet north of the dividing line between lots Nos. 49 and 50, in said plan, and extending back even width 112.73 feet. Having thereon a partially constructed dwelling house. Together with and subject to an easement for a driveway of eight feet in width extending east from Morgan street to garages in the rear, the center line of said driveway to be the southerly line of the lot above described and which driveway is to be used in common by the owners and occupiers of the premises herein described and the lot adjoining immediately on the south.

Thomas P. Ritchey and George McFarland, owners or reputed owners.
F. F. 390, Oct., 1929. $2,678.10
Haven V. Wolf, Atty.

Lots Nos. 188, 189 and 190, in a plan of lots laid out by M. B. Brown, in the Second Ward, Borough of Carnegie, Plan Book Vol. 5, pages 250 and 251, said lots being contiguous. Having thereon a two-story frame dwelling and lumber sheds.

Raphael O. Rodgers, owner or reputed owner.
F. F. 391, Oct., 1929. $1,933.05
Carl D. Smith, Atty.

Part of lot No. 116, in the Edgewood Place Plan of Lots laid out by the Pittsburgh National Bank of Commerce, in the Borough of Wilkinsburg, Plan Book Vol. ...., page ..... Fronting 50 feet on the northwesterly line of Ella street, at the southly line of lot No. 117, in said plan, and extending back even width 100 feet. Having thereon a two-story frame dwelling house.

Benjamin Rebb, owner or reputed owner.
F. F. 393, Oct., 1929. $6916.57
Alter, Wright & Barron, Attys.

Lot No. 84 and part of lot No. 83, in a plan of lots laid out by Robert Robb, trustee, and filed in the Court of Common Pleas, at No. 293 June Term, 1843, in the Fifth Ward, Pittsburgh. Fronting 32 feet on the northerly side of Center avenue and extending back on one side along wall of a brick building erected on said lot No. 83, 39 feet, and on the other side 59.87 feet, and having width in rear along Mahon street, 38 feet. Having thereon two stucco buildings known as 2205 and 2207 Center avenue.

Frances A. Goodman, owner or reputed owner.
F. F. 394, Oct., 1929. $347.09
E. B. Strassburger, Atty.

Lot No. 85, in T. S. Maple's Plan, called Maplevale, in the Eighteenth Ward, Pittsburgh, (formerly Borough of Beltzhoover), Plan Book Vol. 12, pages 10 and 11. Having thereon a two-story frame dwelling.

Harry Friedman and Ida A. Friedman, wife of Ben B. Friedman, owners or reputed owners and terre tenants.
L. F. 395, Oct., 1929. $2,722.56
A. E. Sloan, Atty.

All of lot No. 17 and the southerly one-half of lot No. 18, in Williams Plan, in the Eleventh (formerly Nineteenth) Ward, Pittsburgh, Plan Book Vol

Sheriff's Sales 115

(Continued from Page Twenty.)

276. Beginning at a pin in the middle of the Elizabeth Town road at line of property of the Luke Devlin heirs, bounded by said road; by line of property of Geo. A. Jones; property of Jesse Cunningham heirs and property of Luke Devlin heirs. Containing 14.175 acres. Subject to exceptions, reservations and all private and railroad grants or right of ways heretofore made, coal and mining rights reserved, also subject to oil and gas leases.

Joseph Markiewicz and Sabina Markiewicz, owners or reputed owners.
F. F. 423, Oct., 1929. $9,341.48.
Jacob A. Markel, Atty.

Lot No. 9 in the Hilpert Plan, in the Borough of Brentwood, Plan Book volume 30, pages 132 and 133. Having thereon a brick dwelling. Also parts of lots Nos. 1 and 2, in plan of the late Dr. Frederick Bausman, Seventeenth Ward, Pittsburgh, Plan Book volume 1, page 70. Extending along South Eleventh street 27 feet 8.5 inches; thence extending along Sara street 32 feet 2.5 inches, even width throughout. Having thereon a three-story brick store and dwelling. Also lot No. 5 and part of lot No. 6 in the Hilpert Plan, Borough of Brentwood, Plan Book volume 30, pages 132 and 133. Beginning on the northerly side of Elizabeth street, thence south 54 degrees 25' 45" east, along said street 55 feet, thence north 35 degrees 34' 15" east, about 118.59 feet; thence north 61 degrees 10' 15" west along Hurston way 81.81 feet; thence south 22 degrees 5' 15" west along Midas way 112.69 feet to Elizabeth street.

Howard Jessee, owner or reputed owner.
F. F. 424, Oct., 1929. $448.88
Jacob A. Markel, Atty.

Lots Nos. 541 and 542, of the East Pittsburgh Land Company's plan, known as East Pittsburgh addition, in the Township of Wilkins, Plan Book vol. 20, pages 138 and 139.

Cataldo Comite and Carmela Comite, his wife, owners or reputed owners.
F. F. 425, Oct. 1929. $1,660.70.
A. C. Hepps, Atty.

Lot No. 210, in the Boulevard Land Company's Plan, in the Fourteenth (formerly Twenty-second) Ward, Pittsburgh, Plan Book Vol. 20, page 132. Having thereon a frame dwelling house.

John Pszenycska, owner or reputed owner.
F. F. 426, Oct., 1929. $2,690.63.
Howard Neely, Atty.

Lot No. 18, in a plan of lots laid out by McClintock, Reineman and Gazzam, in the Fourth Ward, Pittsburgh, Plan Book Vol. 2, page 146. Fronting 20 feet on Forbes street, and extending back on one side along lot No. 19, 117 feet, 3¾ inches, and on the other side along lot No. 17, 116 feet, 8½ inches, having width in rear along Watson street (formerly Beach alley), 20 feet. Having thereon a 2-story brick and frame dwelling house known as No. 2211 Forbes street, and a small frame dwelling house known as No. 2212 Watson street. Together with sewer rights granted to the mortgagor.

Nicola Varrati and Maria Assunta Varrati, his wife, owners or reputed owners.
F. F. 427, Oct., 1929. $3,397.25.
Howard Neely, Atty.

Lot No. 8, in Margaret G. Arthurs Plan, in the Fourth (formerly Fourteenth) Ward, Pittsburgh, Plan Book Vol. 7, page 280. Fronting 25 feet on the south side of Frazier street, distant 150 feet westwardly from Ward street, and extending back even width 100 feet to Whitney street. Having thereon a 2-story frame store and dwelling house known as 3524 Frazier street, and a 2-story frame dwelling house in the rear known as 3515 Whitney street.

Arthur H. Zillmer and Lillian M. Zillmer, his wife, owners or reputed owners.
F. F. 428, Oct., 1929 $6,557.16
Verner L. Barbor, Atty.

All of lot No. 88 and part of lot No. 89, in the Electric Plan of lots No. 2, of the Turtle Creek Land and Improvement Company, in the Borough of Turtle Creek, Plan Book volume 22, page 160. Fronting 31 feet on westerly side of Locust street and extending back 100 feet even width to Thorn alley. Having thereon a 2-story brick dwelling.

Charles Perlman and Lily Perlman, his wife, owners or reputed owners.
F. F. 429, Oct., 1929. $3,572.60.
Haven V. Wolf, Atty.

Lot No. 20, in R. H. Fife's Plan, in the Second Ward, Borough of Carnegie, Plan Book vol. 12, page 185. Fronting 30 feet on the northerly side of Knox avenue and extending back even width 120 feet to a 15-foot alley. Having thereon a 2-story frame dwelling.

George Kennett, Jr., and Clara M. Kennett, owners or reputed owners.
F. F. 430, Oct., 1929. $2,163.00
Charles A. Poth, Atty.

Part of lot No. 43, in Daniel Wenke plan, in the Twenty-ninth Ward, Pittsburgh (formerly borough of Carrick), Plan Book vol. 18, page 96. Beginning at a point on the southerly side of Mosgrove (formerly Meadow) street, in said plan, distant south 53 deg., 55' east, 17.27 ft., from the dividing line between lots Nos. 43 and 44, in said plan; thence extending south 53 deg., 55' east, a distance of 31.75 ft., to a point on line of property of T. Barth, et ux.; thence extending along the line of property of T. Barth, et ux., south 1 deg., 53' east, 124.07 ft., more or less, to a point on the line of property now or formerly of K. Laufer; thence along line of property of K. Laufer, south 55 deg., 25' west, 29.63 ft., more or less, to a stone on line dividing property of K. Laufer from other property of C. J. Bauer; thence extending northwestwardly 157.5 ft., more or less, along line through property of C. J. Bauer to a point on the southerly side of Mosgrove (formerly Meadow) street, at place of beginning. Having thereon a 2-story frame dwelling house.

Hilda Goempel and Jacob Goempel, her husband, owners or reputed owners.
F. F. 431, Oct., 1929. $7,680.75
W. S. Walsh, J. B. McAdoo, attys.

Lot No 124, in plan of lots called Bennett Gardens No. 1, in the Borough of Brentwood, Plan Book volume 28, pages 67-69. Beginning at the southeasterly corner of Outlook street, and Knoepp Way; thence south 80 degrees, 47 minutes, 10 seconds east, 124.41 feet; thence south 26 degrees, 23 minutes, 10 seconds east, 10 feet; thence south 63 degrees, 36 minutes, 50 seconds west, 89.27 feet, to Knoepp Way; thence north 34 degrees, 45 minutes, 10 seconds, west along Knoepp Way 83.50 feet. Having thereon a 2-story brick veneer building.

Bennie Axler, owner or reputed owner.
F. F. 432, Oct., 1929. $1,737.48.
Frank S. Delp, Atty.

Lot in the Fifth Ward, Pittsburgh. Fronting 15.26 feet on the westerly line of Hollace (formerly Howard) street, distance 202.73 feet, southwardly from the southwestern corner of Webster avenue and Hollace street, and extending back even width through the center line of a partition wall on each side, 66 feet. Having thereon a 2-story brick dwelling known as 635 Hollace street.

J. A. Lentz and Sophia C. Lentz, his wife, owners or reputed owners.
F. F. 433, Oct., 1929. $215.24
Harry J. Schmitt, Atty.

Part of lots Nos. 102 and 103 of the F. L. Imhson Plan, in the Sixteenth Ward, Pittsburgh, Plan Book volume 8, page 4. Fronting 25 feet on the easterly side of Eleanor street, distant 145 feet southwestwardly from the southeasterly corner of Salisbury and Eleanor street, and extending back even width 110.10 feet. Having thereon a two-story and an attic frame dwelling.

Samuel Levy, owner or reputed owner.
F. F. 434, Oct., 1929. $211,477.72
Park J. Alexander, Atty.

Lot in the First Ward, Pittsburgh. Beginning on the southwesterly side of Diamond street, at the center of the party wall between buildings known as Nos. 308 and 310 Diamond street. Fronting 43.71 ft., on the southwesterly side of Diamond street, and extending back even width through a party wall on one side and along land of the Colonial Trust Company on the other side, 74.91 ft. Having thereon a 2-story brick restaurant and store room building known as Nos. 310 and 312 Diamond street.

Innocenzo Del Grosso and Angelina Del Grosso, owners or reputed owners.
F. F. 435, Oct., 1929. $1,649.30
Samuel J. Horvitz, Atty.

Lot No. 10 in the Twelfth Ward, Pittsburgh, Plan Book volume 7, page 229. Fronting 33 1-3 feet on the westerly side of Inwood street, distant 584 2-3 feet northeastwardly from the northerly line of Franks-town avenue, and extending back even width 138.06 feet to a 16-foot alley.

P. J. Malley and Alice Malley, his wife, owners or reputed owners.
F. F. 436, Oct., 1929 $378.62
Stanton C. Fogie, atty.

Lot No. 14, in Block 55, of the East Pittsburgh Improvement Company's Plan called First Addition to Wilmerding, in the Borough of Turtle Creek, P. B. volume 10, page 24. Having thereon a 2-story frame dwelling and frame garage.

William H. Gordon, owner or reputed owner.
F. F. 438, Oct., 1929. $25,783.80
Humphrey Morris, Atty.

Lot No. 24, and the northwesterly 15 feet, of lot No. 23, in Leonard Delp's Avalon Place Plan, in the Borough of Avalon, Plan Book volume 11, page 16. Beginning at the intersection of the northeasterly side of California avenue, with the southeasterly side of Delp street, fronting 40 feet, on California avenue, and extending back on one side along Delp street, 120.41 feet, and on the other side 120 feet, having width in rear along a 20 feet, alley, 49.87 feet. Having thereon a 3 story brick dwelling house.

Pittsburgh Hardwood Lumber Company, a corporation, owner or reputed owner.
F. F. 439, Oct., 1929 $64,711.50
Park J. Alexander, Atty.

Lot in the First Ward, Borough of Wilkinsburg, beginning at the southwest corner of Hill avenue, Pitt street; thence along the westerly line of Pitt street south 25 degree west 254 feet, thence north 65 degrees west 217.37 feet, thence north 25 degrees east 39.90 feet, thence north 65 degrees west 33.63 feet, thence north 25 degrees east 82.10 feet, tenche south 65 degrees east 131 feet, thence north 25 degrees east 132 feet to Hill avenue, thence south 65 degrees east 120 feet. Containing 45,120 square feet and comprising parcels of land B and C, Deed Book volume 2,251, page 353. Excepting thereout a strip of ground on the southerly side of the above described tract fronting 3 feet on the westerly side of Pitt street and extending back even width 217.37 feet. Together with the use in common of the switch or siding to the main tracts of the Pennsylvania Railroad as shown on parcel B, Deed Book volume 2,251, page 353. The cost of maintaining said siding shall be borne by the users thereof.

Harry Felser, owner or reputed owner.
F. F. 440, Oct., 1929. $4,827.58.
Harvey Morton Aronson, Atty.

Lot No. 8, in a plan of the subdivision of a part of out-lot No. 13, in the Manor of Pittsburgh, made by Adam Reineman and H. McClintock, in the Fourth (formerly Fourteenth) Ward, Pittsburgh, Plan Book, volume 2, page 146. Fronting 20.03 feet, on the south side of Fifth avenue, distant 60.09 feet, from the intersection of Moultrie street, with Fifth avenue, and extending back about even width 114.37. Excepting and reserving therefrom and thereout a strip of 2 inches wide and extending the length of Lot No. 8, adjoining the westerly line of Lot No. 9, in said Plan. Fronting 2 inches on the southerly side of Fifth avenue, and extending back even width 114.37 feet, to Ann street. See Deed Book volume 1286, page 19.

Gal Martinka and Anna Martinka, his wife, owners or reputed owners.
F. F. 443, Oct., 1929. $1,127.67
Hazlett, Gardner & Gannon, Attys.

Lots Nos. 115, 116, and 117, in the L. M. Hoge Plan of lots, in the Township of Frazier (formerly East Deer Township), P. B. volume 26, pages 20 and 21. Having thereon a two-story frame dwelling house.

Luigi Ferrazzano, Helen Ferrazzano owners or reputed owners.
F. F. 444, Oct., 1929. $310.50
Doty Thornton, Atty.

Lot No. 847, in the Homewood Driving Park Plan, in the Thirteenth Ward, Pittsburgh, P. B. volume 17, pages 48 and 49. Having thereon a two-story brick dwelling house, known as No. 7329 Hermitage street, and a garage.

John J. Pfeiffer, Cecilia M. Pfeiffer, owners or reputed owners.
F. F. 445, Oct., 1929. $264.50
Doty Thornton, Atty.

Part of Lot No. 80, in William Robinson's Plan, in the Twenty-first Ward, Pittsburgh, P. B. volume ..., page .... Fronting 20 feet, on the south side of Fayette street, and extending back 66 feet, even width throughout. Having thereon a two-story frame house.

The Artistic Building Company, a corporation of Pennsylvania, owners or reputed owners.
F. F. 446, Oct., 1929. $36,451.61.
I. L. Giffen, Atty.

All of lots Nos. 2, 3, 4 and 5 and part of lot No. 1, in Landleiss Plan, in the Fifth (old Thirteenth) Ward, Pittsburgh, Plan Book volume 31, page 162. Beginning at a point on the easterly side of Landleiss place distant 110.37 feet, northwardly from the northeasterly corner of Center avenue, and Landleiss place; thence north 85 deg. 58' east 85.20 feet, to a point on the line of purpart No. 2 in the partition proceedings in the estate of George Ewart, deceased, at No. 651 November term, 1898, in the Court of Common Pleas No. 3, of Allegheny County, Pa.; thence by same north 2 deg. 26' east 43.52 feet, more or less to a point in the line of lot No. 3, in said Landleiss Plan; thence eastwardly along the line of lot No. 3, in said plan a distance of 49.65 feet, to the easterly line of said lot No. 3; thence northwardly along the easterly line of lots Nos. 3, 4 and 5 in said plan, a distance of 136.74 feet, to a point; thence north 88 deg. 11' west a distance of 138.79 feet, to a point; thence in a southerly direction a distance of 18.52 feet, to a point in said lot No. 5; thence westwardly a distance of 10 feet, to a point; thence in a southerly direction along the easterly line of Landliess place a distance of 170.14 feet, more or less, to place of beginning. Having thereon a group of dwellings known as Nos. 512, 514, 516, 518, 520, 522, 524 and 526 Landleiss place.

Ella G. Dipple, now Ella G. Harris, owners or reputed owners.
F. F. 447, Oct., 1929. $5,437.24
Donaldson Bros., Attys.

The western 30 ft. of lot No. 163 and the eastern 3 1-3 ft. of lot No. 162, in Plan of Hampton Place, in the Third Ward, Borough of Wilkinsburg, Plan Book volume 17, page 160. Fronting 33 1-3 ft. on the southerly side of Whitney street and extending back even width between lots Nos. 163 and 164, 120 ft. Having thereon a two-story brick dwelling house.

Bethel Grove Land Company, a Corporation, owners or reputed owners.
F. F. 450, Oct., 1929. $2,966.40
Emerson G. Hess, Atty.

Lots Nos. 30, 31, 32, 33, 34, 36, 38, 40, 42, 43, 44, 45, 46, 47, 48, 49, 51, 52, 53, 54, 56, 58, 59, 60, 61, 62, 63, 64, and 65, in Orchard Park Plan, Bethel Township, P. B. volume 30, pages 70 and 71.

William G. Gillespie and Sarah C. Gillespie, his wife, owners or reputed owners.
F. F. 451, Oct., 1929. $5,446.83
Emerson G. Hess, Atty.

Part of lots Nos. 331, 332 and 333, in plan laid out by John H. Sawyer, 10th Ward, Pittsburgh, Plan Book, volume 6, page 34. Having thereon a 3 story double brick dwelling known as Nos. 1849 and 1851 Morningside Avenue.

George N. Gourley, owner or reputed owner.
F. F. 453, Oct., 1929. $3,840.60
Israel Grauer, Atty.

First. Lot in the Borough of Brentwood. Beginning at a pin in the center of a 20 ft., lane at corner common to purpart No. 4-B, and purpart No. 3-B; thence south 61 degrees, 50 minutes east 261.30 feet, thence south 14 degrees, 11 minutes west, 227.44 feet, to land now or late of T. Davis heirs; thence north 55 degrees 17 minutes west 270.76 feet, to line dividing purpart Nos., 3-B and 4-B; thence north 14 degrees 11 minutes east 195.58 feet, to the place of beginning. Reserving coal and mining rights.

Second. A piece of ground in the Borough of Brentwood. Beginning in certer of a 20 foot, lane at corner common to purpart 4-A and purpart 4-B; thence south 2 degrees, 39 minutes west, 178.45 feet, to a pin; thence south 7 degrees, 25 minutes west 4.79 feet, to a pin; thence south 9 degrees 57 minutes west 101.80 feet, to line of lands now or late of Sorg; thence north 53 degrees, 30 minutes east, 99.90 feet, thence south 55 degrees 17 minutes east 156.65 feet, to a pin on line dividing purpart 4-B and purpart 3-B; thence north 14 degrees 11 minutes east, 195.58 feet, to center of 20 foot lane; thence north 61 degrees, 50 minutes west 261.30 feet, to pin at the place of beginning. Subject to coal and mining rights.

Linnen Thomas, owner or reputed owner.
F. F. 454, October, 1929. $1,435.46
Israel Grauer, Atty.

The northerly one-half of lot No. 236 in plan called North Wilkinsburg Subdivision, First Ward, Borough of Wilkinsburg, Plan Book volume 13, pages 32 and 33. Having thereon a 2-story frame dwelling known as No. 7012 McKee street. Also the southerly one-half of lot No. 236 in the plan of North Wilkinsburg Subdivision, First Ward, Borough of Wilkinsburg, Plan Book volume 13, page 32.

William H. Edmonds, owner or reputed owner.
F. F. 455, October, 1929. $1,919.50
Israel Grauer, Atty.

Lot No. 26 in G. C. Lewis Plan, Tenth Ward, Pittsburgh, Plan Book volume 12, page 64. Having thereon a 2-story frame dwelling known as No. 720 North Atlantic avenue.

Israel Goodstein, owner or reputed owner.
F. F. 456, October, 1929. $10,995.00
Israel Grauer, Atty.

Lots Nos. 82 and 83 in Central Plan, in the Fifth Ward, Pittsburgh, Plan Book volume .., page 50. Having thereon two 3-story cement and frame buildings in front, known as Nos. 2931 and 2933 Wylie avenue, and three frame buildings in the rear thereof.

Clair C. Heverly, owner or reputed owner.
F. F. 457, October, 1929. $1,002.06
Shoemaker & Knoell, Attys.

Lot No. 26 in Woods Manor Plan, in Penn Township, Plan Book volume 29, pages 14 and 15. Having thereon a 1-story frame dwelling. Subject to building covenants and building restrictions.

Alfred Burchell, owner or reputed owner.
F. F. 458, October, 1929. $4,661.97
Shoemaker & Knoell, Attys.

Lot No. 39 in the Bonaire Farms Plan, in Penn Township, Plan Book volume 26, pages 38 and 39. Having thereon a 2-story frame dwelling of 10 rooms, 2 baths and 2 garages.

Alfred Burchell, owner or reputed owner.
F. F. 459, Oct., 1929. $4,397.66
Shoemaker & Knoell, Attys.

Parts of lot No. 41 in the Bonaire Farms Plan, Penn Township, Plan Book volume 26, pages 38 and 39.

First—Beginning in the center of a public road 33 feet wide, common to plots 41 and 42, thence along center of said road by dividing line of plots Nos. 41 and 49 north 79 deg. 16 min. west 35.5 feet to property conveyed by Alfred Burchell et ux. to Thomas A. Bailey et ux., Deed Book volume 2058, page 371; thence along Bailey property north 10 deg. 44 min. east 72.50 feet; thence continuing along Bailey property 26 deg. 24 min. west 58.88 feet; thence by line south 79 deg. 16 min. east 71 feet to plot No. 42; thence along said line 10 deg. 44 min. west 119.10 feet to center of public road aforesaid. Having thereon a two-story brick and tile dwelling.

Second—Beginning at point on line dividing lots Nos. 41 and 42, in said plan, distant north 10 deg. 44 min. east 119.10 feet from center line of said private road and at northerly line of tract first above described; thence by first described tract north 79 deg. 16 min. west 71 feet to line of land now or formerly of Thomas A. Bailey; thence by Bailey tract south 84 deg. 45 min. west 96.18 feet to the northeasterly line of lot No. 40 in said plan, thence north 38 deg. 50 min. west 37.43 feet to the southeasterly line of lot No. 39, in said plan; thence north 51 deg. 10 min. east 128.06 feet to southerly line of lot No. 28, in said plan; thence south 88 deg. 18 min. east 111.50 feet to westerly line of lot No. 42; thence south 10 deg. 40 min. west 101.79 feet to place of beginning.

Frances A. Goodman, owner or reputed owner.
F. F. 461, Oct., 1929 $1,050.50
Jacob A. Markel, Atty.

Lot No. 85, in T. S. Maple's Plan, called Mapleville, Eighteenth Ward, Pittsburgh, Plan Book volume 12, pages 10 and 11. Having thereon an 8-room frame dwelling, known as 811 Estella street.

John Wesley African Methodist Episcopal Zion Church, of the City of Pittsburgh, a Pennsylvania corporation, owners or reputed owners.
F. F. 462, Oct., 1929. $24,232.26
John A. Metz, Atty.

Lot in the Fifth Ward, Pittsburgh, fronting 185.15 feet on the northwesterly side of Center avenue, extending back 114.73 feet on one side and 120 feet on the other side to Elba street and fronting thereon 150 feet. Having thereon a two-story and basement brick church building.

William J. Remele and Rose L. Remele, his wife, owners or reputed owners.
F. F. 463, Oct., 1929. $660.48
Wm. F. Stadtlander, Atty.

Part of lot No. 113, in the Henderson's Estate Plan, in the Twenty-fifth Ward, Pittsburgh, Plan Book volume 13, page 62. Fronting 40 ft. on the west side of Compromise street, distant 150.51 ft., north of the junction of Spring avenue and Compromise street, and extending back on one side 55 ft. and on the other side 53 ft., having width in rear of 40 ft. Having thereon a one and one-half story frame dwelling house.

Nickolas Harig and J. L. Kostyal, owners or reputed owners.
F. F. 464, Oct., 1929 $5,508.79
Charles A. Poth, Atty.

Part of an unnumbered lot in the McRoberts Farm, Borough of Castle Shannon, Plan Book volume 26, pages 54 and 55. Fronting 50 feet on Brawdy street and extending back 70 feet even width throughout. Having thereon a 2-story frame dwelling.

Clark, Engel, Sleppy Company, a corporation, owners or reputed owners.
F. F. 465, Oct., 1929. $2,854.69
John P. Egan, Atty.

Lot No. 5 in a certain plan of lots called Overbrook Court, surveyed for Charles F. Burke, in the Borough of Overbrook (formerly Baldwin Township) Plan Book volume 29, pages 42 and 43. Fronting 25 ft. on Fair Haven road, at the dividing line between lots Nos. 4 and 5 in said plan and extending back on one side 139.11 ft. and on the other side 143.58 ft., having width in rear along Underwood st., 25.89 ft. Having thereon a one-story gasoline station.

Giavanni Zarra and Nunzia Zarra, his wife, owners or reputed owners.
Fi. Fa. 466, Oct. Term, 1929 $1,318.38
Meyer S. Sikov, Atty.

Parts of lots Nos. 475 and 474 in Mellon subdivision (Plan Book volume 12, page 127 of lots Nos. 1 to 12 inclusive in Bank of Commerce Addition Plan in the Thirteenth Ward, Pittsburgh, Plan Book volume 8, page 268, fronting 30 feet on Blackadore street and extending back an average of 204 feet, having thereon a two-story and attic brick dwelling known as No. 1052 Blackadore street.

Henry J. Geary and Edna B. Geary, his wife, owners or reputed owners.
Fi. Fa. 467, Oct., 1929. $1,087.80
Meyer S. Sikov, Atty.

Lot No. 210 in plan called Regent Square in the Fourteenth Ward, Pittsburgh, Plan Book volume 26, pages 92 and 95. Having thereon a two-story stucco and shingle dwelling known as No. 1137 Richland avenue.

W. C. Samuels, owner or reputed owner.
Fi. Fa. 468, Oct., 1929. $262.46
Alter, Wright and Barron, attys.

Lot No. 57 and adjoining 20 feet of lot No. 56 in Virginia Manor Plan, Mt. Lebanon Township, Plan Book volume 32, pages 22 and 23, subject to coal and mining rights, building restrictions and right of way of South Pittsburgh Water Company.

C. L. Wilson, owner or reputed owner.
F. F. 469, Oct., 1929. $610.84
Alter, Wright & Barron, Attys.

Part of lots Nos. 28 and 29, in H. L. Dean's First Plan, in the Fourth Ward, Pittsburgh, Plan Book volume 18, page 7. Fronting 60.55 feet on the southwesterly side of Craft avenue, distant 64.30 feet, northwestwardly from Kenneth square and extending back on one side 110.39 feet, and on the other side 91.90 feet, having width in rear of 57.65 feet.

C. L. Wilson, owner or reputed owner.
F. F. 470, Oct., 1929. $1,762.44
Alter, Wright & Barron, Attys.

Lots Nos. 13, 14 and 15 in the Plan of Mary A. Barr, in the Fourth Ward, Pittsburgh, Plan Book volume 11, page 33. Having thereon three two-story apartment buildings.

James S. Gummert and W. J. Crowley, Trustee in Bankruptcy of James S. Gummert, doing business as T. N. Gummert & Sons, owners or reputed owners.
L. F. 471, Oct., 1929. $4,107.93
Allen G. Lynch, Atty.

Lot in the Borough of Tarentum. Fronting 34 feet, 4 inches on the northerly side of East Seventh avenue, distant westerly 323 feet, from Ormond ally and extending back even width 100 feet.

Annis Ristom and Shefika Ristom, his wife, owners of reputed owners.
F. F. 472, Oct., 1929. $2,370.62
J. M. Stoner & Sons, Attys.

Part of lot No. 207 in Cook & Cassatt's Plan, in the Third Ward, Pittsburgh, Plan Book volume 1, page 49. Fronting 14.90 feet on the northeasterly side of Cliff street and extending back even width through the center of a party wall on one side 156.17 feet, to Ridgeway street. Having thereon a brick dwelling known and numbered as 1707 Cliff street. Together with easements, etc., see D. B. volume 2065, page 110.

W. J. Zahniser, owner or reputed owner.
F. F. 473, Oct., 1929 $17,206.04
F. F. 474, Oct., 1929 $10,606.66
O. K. Eaton, atty.

Lots Nos. 8, 9, 10, 13, 14, 15, 21, 22, 23, 24, 25, 26, 27, and 28, in the plan of lots laid out by W. J. Zanhiser, in the Borough of Oakmont, Plan Book volume 25, page 55.

Also part of lot No. 7 in said plan and said Borough. Fronting 13 feet on the westerly line of Eleventh street, and extending back even width 100 feet. Also lot in Eighth (formerly Twentieth) Ward, Pittsburgh. Fronting 49.77 feet on the easterly side of Roup street, distant 150 feet, northeastwardly of the northeasterly corner of Roup street and Friendship avenue, and extending back on one side 124.25 feet, and on the other side 120.67 feet, having width in rear along Emory Way 49.59 feet. Having thereon a 2-story brick dwelling house.

Philip A. Laux and Magdalena M. Laux, his wife, owners or reputed owners.
L. F. 476, Oct., 1929 $6,276.57
A. B. Angney, atty.

The easterly 5 feet of lot No. 209, and the westerly one-half of Lot No. 210 in the South View Place Plan of Birmingham Land and Improvement Co., in the Borough of Carrick (now Twenty-ninth Ward Pittsburgh), Plan Book volume 10, page 102. Having thereon a 2-story frame dwelling.

Bertha E. Wise and William J. Wise, her husband, owners or reputed owners.
L. F. 477, Oct., 1929. $7,805.36
Patterson, Crawford, Arensberg & Dunn, Attys.

Lot in McCandless Township. Beginning in the center of Perrymont road, distant on said road north 81 degrees 12' west, 423.73 feet to the easterly line of Perrysville road; thence along Perrymont road south 81 degrees 12' east, 71.44 feet; thence along center line of said road south 75 degrees 32' east, 69.23 feet; thence leaving the said center line of said road south 3 degrees 47' 50" west, 268.46 feet to property of John Rynd's heirs, now Perrysville Manor Plan of lots; thence along said lands north 87 degrees 48' 54" west, 131.10 feet; thence north 2 degrees 11' 6" east 291.33 feet to center line of said Perrymont road. Containing 0.873 acres. Together with the full and free use, subject to reservation in deed, of the said Perrymont road as the same extends from the right of way of Pittsburgh, Harmony, Butler and New Castle Railways Company to the Perrysville road, the center line of said Perrymont road, being located in Deed Book volume 1903, page 163. Having thereon a two-story brick and shingle dwelling.

John B. Ritenour and Agnes V. Ritenour, owners or reputed owners.
L. F. 478, Oct., 1929. $732.15
Robt T. Houlden, Atty.

Lot No 204 in Bennett Gardens Plan No. 2, Brentwood Borough, Plan Book volume 28, pages 78 and 79. Having thereon a two-story brick and shingle bungalow.

Leonard N. Fox and Elizabeth B. Fox, his wife, owners or reputed owners.
L. F. 479, Oct., 1929. $6,010.80
Hartje & Herrington, Attys.

Lot No. 54 in Morningside Manor Plan, Tenth Ward, Pittsburgh, Plan Book volume 30, page 114. Having thereon a two-story stucco and shingle dwelling No. 1417 Duffield street.

William J. Sherrard, with notice to Louis William Kranyak and Margaret E. Kranyak, his wife, terre tenants, owners or reputed owners.
L. F. 480, Oct., 1929. $11,733.75
Hartje & Herrington, Attys.

Lot No. 62 in the Marlin Place Plan in Mt. Lebanon Township, Plan Book volume 29, pages 144 and 145. Having thereon a two-story brick dwelling.

John J. Husson and Effie A. Husson, his wife, with notice to Louis A. Burkhard, terre tenant, owners or reputed owners.
L. F. 481, Oct., 1929. $10,761.97
Hartje & Herrington, Attys.

Lot in the Fourteenth (formerly Twenty-second) Ward, Pittsburgh. Fronting 30 feet on the westerly side of Carnegie place, distant 107.81 feet southwardly from the southerly line of Penn avenue and extending back even width 103.34 feet. Having thereon a two-story stone dwelling house known as No. 110 Carnegie place.

Filippo Casale, owner or reputed owner.
F. F. 482, Oct., 1929. $12,600.00
J. M. Stoner & Sons, Attys.

The northerly 26.10 feet of lot No. 9 and the southerly 11.86 feet of lot No. 8 in Boulevard Park Plan, Fourteenth Ward, Pittsburgh, Plan Book volume 32, pages 82 to 85. Having thereon a two-story brick dwelling known as 2639 Beechwood Boulevard.

John Parfitt and Ella K. Parfitt, his wife, owners or reputed owners.
F. F. 483, Oct., 1929. $7,848.77
J. Warren Hunter, Atty.

Part of lot No. 16 in the Grandview Plan, Eighteenth Ward, Pittsburgh, Plan Book volume 20, pages 166 and 167. Fronting about 28.52 feet on the westerly side of Beltzhoover avenue and extending back 115 feet to Aztec way and fronting 23.85 feet thereon. Having thereon a two-story dwelling.

Edward J. Dugan, owner or reputed owner.
F. F. 487, October, 1929. $1,729.75
Albert E. Kabet and Charles A. Locke, Attys.

Lot in the First Ward, Borough of Wilkinsburg, at the corner of Marie street and Sloan avenue. Fronting 144.57 feet on the southerly side of Marie street, extending back along Sloan avenue on the one side 119.72 feet and on the other side 20.12 feet, and fronting 101.48 feet in rear. Having thereon a 2-story and attic stone and hollow tile dwelling, known as 1459 Sloan avenue, and also a concrete block and stone 1-car garage.

John B. Dance and Lillian Dance, his wife, owners or reputed owners.
F. F. 490, October, 1929. $1,047.54
H. L. Hegner, Atty.

Lot No. 68 in Jones & Rea Plan, in the Fourth Ward, Pittsburgh, Plan Book volume 10, page 156. Having thereon a 2-story frame dwelling.

George J. Donaldson and Florence L. Donaldson, owners or reputed owners.
F. F. 491, October, 1929. $5,554.44
G. Malcolm McDonald, Atty.

Twenty feet of lot No. 19 and 20 feet of lot No. 20 in the Tintsman & Larimer Plan, in the Borough of Turtle Creek, Plan Book volume 15, pages 198 and 199. Having thereon a 2-story brick dwelling.

Peter Porro, owner or reputed owner.
F. F. 493, October, 1929. $1,320.24
Harry Bluestone, Atty.

Lot No. 503 in Sunset Hills Plan No. 3, Mt. Lebanon Township, Plan Book volume 31, pages 156 and 157. Having thereon a 2½-story brick dwelling and concrete block garages in rear, known as 367 Questend avenue.

Peter Porro, owner or reputed owner.
F. F. 494, Oct., 1929 $1,320.24
Harry Bluestone, Atty.

Lot No. 504, in Sunset Hills Plan No. 3, Mt. Lebanon Township, Plan Book volume 31, pages 156 and 157. Having thereon a 2½-story brick dwelling and 2 concrete garages in rear known as 369 Questend avenue.

Matthew E. Burkhart and Flora E. Burkhart, his wife, owners or reputed owners.
F. F. 495, Oct., 1929 $1,006.60
J. W. Cratty, Atty.

Lot No. 218, and adjoining 15 feet of lot No. 219, in Ideal Plan No. 1, Twenty-Eighth Ward, Pittsburgh, Plan Book volume 19, page 126. Having thereon a dwelling.

Laura I. Liggett and Archie Liggett, her husband, owners or reputed owners.
F. F. 496, Oct., 1929 $4,928.62
Lot No. 52, in sub-division of Calhoun Park Plan, Mifflin Township, Plan Book volume 30, page 111. Having thereon a frame dwelling, known as 52 Lexington avenue.

Joseph Carlson and Lillian Carlson, his wife, owners or reputed owners.
F. F. 497, Oct., 1929 $6,606.18
J. W. Cratty, Atty.

The northerly one-half of lot No. 101, in Plan in the Borough of Swissvale, Plan Book volume 4, pages 244 and 245. Having thereon a brick dwelling No. 7019 Blackhawk street.

Edward J. Danahey and Lilly M. Danahey, his wife, owners or reputed owners.
F. F. 498, Oct., 1929 $3,558.32
J. W. Cratty, Atty.

Lot No. 71 in the Grace Park Plan, Twentieth Ward, Pittsburgh, Plan Book volume 12, page 80. Having thereon a frame dwelling.

John T. Trevaskis, owner or reputed owner.
F. F. 499, Oct., 1929. $3,831.10
J. W. Cratty, Atty.

Lot No. 64, in Elmhurst Plan No. 2, Patton Township, Plan Book, volume, 32, pages 112 and 113. Having thereon a dwelling known as 64 Chesnut street.

John T. Trevaskis, owner or reputed owner.
F. F. 500, Oct., 1929. $3,812.72
J. W. Cratty, Atty.

Lot No. 59, in Elmhurst Plan No. 2, Patton Township, Plan Book, volume 32, pages 112 and 113. Having thereon a 2-story brick and frame dwelling.

Nicklos Pawlishak and Anna Pawlishak, his wife, owners or reputed owners.
F. F. 501, Oct., 1929. $5,312.00
Wayne Theophilus, Atty.

Lot No. 3, in K. R. Wagner Plan No., 3, in Leet Township, Plan Book, volume 30, pages 20 and 21, Having thereon a 2½ story frame dwelling No. 111 Ambridge avenue, Fair Oaks, Leet Township.

Rebecca Albright, owner or reputed owner.
F. F. 502, Oct., 1929. $1,106.00
Harry E. McWhinney, Atty.

Part of lot No. 169, in Plan called Mifflin and Baldwin Township plan of lots, section A, Hays Borough, Plan Book, volume 12, page 50. Fronting 41.06 feet, on Watson street and extending back 150 feet, even width throughout. Having thereon a 1-story frame dwelling.

George V. Beech and Paul J. Kingston, owners or reputed owners.
F. F. 503, Oct., 1929. $10,000.00
G. Malcolm McDonald, Atty.

Lot No. 39, in Block No. 43, in Plan of Brinton, Pa., in the Third Ward, Borough of East Pittsburgh, Plan Book, volume 11, page 146, Having thereon a concrete block building occupied as garage and dwelling.

George A. Kelvington, owner or reputed owner.
F. F. 504, Oct., 1929. $15,944.95
F. F. 505, Oct., 1929. $21,557.76
Marcus P. Rose, Atty.

Lot in 14th, Ward, Pittsburgh. Beginning on the northwest side of Normlee Place, distant north 58 degrees, 44 minutes east 144 feet, from Forbes street, said Normlee Place being 40 feet, in width and the northwest side thereof being distant 583.77 feet, northwest of Plainfield street, thence north 31 degrees 16 minutes west 110.3 feet, to property of J. M. Roberts; thence along Roberts line north 58 degrees, 44 minutes east 120 feet; thence south 31 degrees 16 minutes east 105.3 feet thence along Normlee place by a curve to the left having a radius of 35 feet, a distance of 60.7 feet; thence by same south 58 degrees 44 minutes west 62.28 feet, to beginning.

Also a strip of ground 3 feet wide and 105 feet, in length, the southwesterly line of which coincides with the northeasterly line of the above described lot, having thereon 2 single brick dwellings 1 double brick dwelling and 4 garages in the rear of said dwellings.

Malcolm C. McCown, owner or reputed owner.
F. F. 506, Oct., 1929. $2,196.00
Thos. E. Kilgallen & J. Howard Devlin, Attys.

Lot No. 5, in the Modern Acres Plan, Penn Township. Fronting 25 feet, on the northerly side of Schley (a proposed 40 feet, street) street, and extending back 101.22 feet, even width to a proposed 20 foot, alley. Having thereon a 1½-story brick and shingle dwelling.

W. D. Leftwich, owner or reputed owner.
F. F. 507, Oct., 1929. $2,196.00
J. Howard Devlin, Atty.

Lot No. 7, in

BUGS BAER Says

AROUND THE WORLD IN EIGHTY DAZES

"Bugs" Baer

ENDURANCE flights in St. Louis prove that it's possible to fly around the world without sticking your head out of the window.

Science and research have made such remarkable strides that all a man has to do is to think of the 18-day diet and he's hungry again.

So far as the average franchised suburbanite is concerned, flying is something like harpooning whales.

We can talk about these marvelous sports all day and win nothing but the rocking-chair championship.

To fly around the world without a stop is comparable only to trying to drink up the Great Lakes without being thirsty.

Suppose you did leave New York, buzz around this world, and arrive back in New York without having set foot on land, sea or restricted zone.

The same friends who waved you goodby would be there to wave you away again when you got back.

They would welcome you with retrograde gestures and much cheering.

Then they would ask you where you had been.

Your answer would have to be, "Darned if I know."

Flying over Paris without stopping is the ideal way of touring France. Just imagine being able to drop a 16-pound sash weight on your favorite concierge.

You would go over England in the usual close-fitting channel fog. Looking south over Siberia, and points worse, you would observe the Russians and the Chinese enjoying their daily dozen peaces-without-victories.

The rest of the trip would be over the Pacific and 3,000 miles of civic traffic jams.

The first thing you know you would be in Chicago which is usually the last thing you know.

There would be no stops anywhere. Even though some stubborn red-nosed passengers would insist on hovering over the chimney of a Scottish distillery and refueling in midair.

What we cannot understand is why anybody should pack a trunk, put it in an airplane and fly it 24,000 miles around the world.

Thus depriving the border gendarmes of the pleasure of kicking the contents of his baggage around Europe in an insolent Bulgarian manner.

A tourist in Europe is hamburgered by the slow process of efficiency and elimination. If you buy anything in France the Germans search you. If you buy anything in Germany the English search you.

Which is a good reason for flying. Your life is in danger. But your baggage is safe.

(Copyright, 1929.)

BARNEY GOOGLE AND SPARK PLUG

He Wants Publicity

By Decker

KOKOMO, AS MUCH AS I HATE TO DO IT, I GOTTA GIVE YOU A LICKIN' - YOU DESERVE TO BE PUNISHED AND IT'S MY DUTY -
NOT HERE. B.G.
YEP - RIGHT HERE AND I'M GONNA LAY IT TO YOU GOOD -
AND YOU GOTTA TAKE YOUR MEDICINE LIKE A MAN
NOT HERE. B.G.
YA GOTTA BE REASO'BLE!
WELL GO OUTSIDE! I'll SHOW TH' WORLD I CAN TAKE IT!
BAH!
SNAP
8-17
© 1929, King Features Syndicate, Inc., Great Britain rights reserved.

THE BUNGLE FAMILY

Sad Stuff

By Tuthill

ROLLO GOOBER, BOYHOOD FRIEND OF JOSEPHINE BEFORE SHE CHANGED HER NAME TO BUNGLE, DOES NOT PERMIT BUSINESS TO INTERFERE WITH SENTIMENT, AS HE DEMONSTRATED WHILE ENTERTAINING PEGGY AND HER MOTHER AT DINNER
McNaught Syndicate, Inc., N
EXCUSE ME MR. GOOBER, BUT YOUR SECRETARY ASKED ME TO GIVE YOU THIS CABLE FROM RIO. HE SAYS IT MUST BE ANSWERED AT ONCE SIR, AND.....
TELL HIM THE MATTER MUST WAIT. I CAN'T BE BOTHERED WITH THAT NOW.
AND AS I WAS SAYING A MOMENT AGO. IT SEEMS STRANGE THAT I WHO HAS SPENT A LIFETIME TRYING TO FORGET.....WELL.....THINGS, SHOULD MEET YOU, JOSEPHINE, AT A SUMMER RESORT.
YES, AND TO THINK I STRUCK YOU WITH MY SUNSHADE.
AND MRS. GOOBER... IS SHE IN....?
THERE IS NO MRS. GOOBER, DEAR CHILD. I NEVER MARRIED. NEVER EVEN THOUGHT ABOUT IT AFTER..... AFTER.....AHEM, PARDON ME IF I SEEM RUDE BUT YOU HAVE TOUCHED ON A SUBJECT I TRY TO FORGET.
WELL.....
OH I'M SO SORRY I MADE YOU FEEL BADLY, MR. GOOBER.
YOU MEANT NO HARM, DEAR CHILD. YOU JUST CANNOT UNDERSTAND HOW YOUR REMARKS-COUPLED WITH MEETING YOUR MOTHER HERE-WOULD BRING BACK TO MY MIND A PICTURE.... A SAD PICTURE, OF LONG AGO.
OH MR. GOOBER I'M SO.....
ROLLO BE CAREFUL..... ROLLO, YOU HAVE YOUR ELBOW IN YOUR SOUP.

ELLA CINDERS

The Schemers

By Plumb and Conselman

THERE THEY ARE, MAIZIE, THE GIRL YOU HATE AND THE MAN YOU LIKE— WALTZING RIGHT OUT OF YOUR LIFE!
NOT IF I KNOW IT, RANDA! THEY'RE NOT MARRIED YET! I'M A FAST WORKER WHEN I GET STARTED, AND I'LL BET YOU A PERMANENT WAVE AGAINST A HENNA RINSE THAT ELLA CINDERS WILL NEVER BE MRS. JIM BLUNT!
I'LL HELP YOU! I'VE A PLAN TO GAIN HER CONFIDENCE, BUT I WANT SOMETHING FOR MY TROUBLE!
SPILL IT, AND WIN YOURSELF A BIG COMMISSION AS SOON AS I TAKE CHARGE OF JIM BLUNT'S BANK ACCOUNT! I'M A MINER'S DAUGHTER, AND WHEN I DIG IT'S NOT JUST TO MAKE HOLES IN THE GROUND!
Reg. U. S. Pat. Off.; Copyright 1929, by Metropolitan Newspaper Service.
Didn't we warn you Maizie was unscrupulous? What is the plot she and Randa are hatching?
8-17

WEDDING BELLS

JOHN, THERE GOES MRS. SMITH OUT WITH HER NEW COAT ON
OH, THE ONE YOU SAID WAS TRIMMED WITH IMITATION FUR?
YES - BUT I STILL HAVE MY DOUBTS - I WONDER IF IT'S REAL SQUIRREL OR ONLY PAINTED RABBIT -
- AND IF IT IS, WHO PAID FOR IT -
?
IF IT IS PAID FOR!
OW!
8-17
Great Britain rights reserved.
© 1929, King Features Syndicate, Inc.

MUTT AND JEFF

Mutt Ends His Endurance Flight with a Broad Grin

By Fisher

OUR ENDURANCE FLIGHT IS A GONER! WE MUST JUMP!! OUR PLANE IS ON FIRE!
FOR THE LOVE OF MIKE! THERE'S ONLY ONE PARACHUTE!
GIVE ME THE PARACHUTE AND I'LL GO FOR THE FIREMEN!
NO, I'LL TAKE THE CHUTE AND NOTIFY THE POLICE!
WE'LL SHAKE FOR IT, MUTT!
NO! I'M SHAKING TOO MUCH NOW!
IF YOU LOVE ME, MUTT, YOU WOULD HUG ME TIGHTER!
17000 FEET DOWN
8-17
(Copyright, 1929, by H. C. Fisher.) Great Britain Rights Reserved. Trade Mark Reg. U. S. Pat. Office

Maybe I'm Wrong

by JOHN P. MEDBURY

A statistical paper claims that in California a man commits suicide every day. He must have a wonderful constitution to stand it.

Ace of Cads

The husband who talks in his wife's sleep.

Pitiful Cases

When a wild game hunter has to spend the summer swatting mosquitoes.

Auto-Suggestion

Road maps were invented so that tourists could get lost easier.

Wonders of Nature

Mothers are finding it easier to make their children take castor oil by putting it in gin.

You're Right

Many a self-made man should never have been passed by the building inspector.

(Copyright, 1929, King Features Syn., Inc.)

BONZO

The Wicked Weed

By Studdy

IT'S A GOOD NOTION TO DRESS LIKE THIS AND TRAVEL HALF-FARE
GEE, THE GUY WHO DROPPED THAT COULD AFFORD TO TAKE A FIRST CLASS TICKET AND STAY AT HOME
© 1929, King Features Syndicate, Inc., Great Britain rights reserved.
I HOPE THERE'S A CANDY STORE ON THE TRAIN!
8-17

EMBARRASSING MOMENTS

JUST KIDS

Just a "Sweet" Child

By Carter

I'M GOIN' HOME AN' KEEP MY MOM COMPANY 'CAUSE MEBBE SHE WOULD LIKE ME TO HELP HER OR SOMPIN
THAT'S A VERY FINE SPIRIT— MY BOY
THERE HE IS!
HEY-MUSH! WAIT UP FER A FELLER
2
© 1929 King Features Syndicate, Inc., Great Britain rights reserved.
HOW WOULDJA LIKE TO PLAY COWBOYS AN' INDIANS WITH ME AN' PEANUT? YOU KIN BE BUFFALO BILL!
I'D LIKE TO, BUT I CAN'T 'CAUSE I'M GOIN' HOME TO SEE IF MY MOM NEEDS ANY HELP SO SHE WONT GIT TOO TIRED!
3
AN BESIDES—MY MOM IS GONNA MAKE CANDY TODAY!
AD CARTER
8 17
4

BRINGING UP FATHER

A Marathon Feed

By McManus

WHY DIDN'T YOU SHOW UP AT CLANCY'S BEEF STEW PARTY LAST NIGHT. JIGGS?
DON'T TALK ABOUT FOOD. I'M ON THAT FOOL EIGHTEEN-DAY DIET JUST TO PLEASE MAGGIE.
FOR GOODNESS SAKE! WHAT IS THE MATTER WITH YOU?
I TELL YOU, THIS EIGHTEEN DAY DIET WILL BE THE DEATH OF ME. I CAN'T STAND IT MUCH LONGER. I'LL HAVE TO LEARN TO EAT ALL OVER AGAIN
YOU BIG DUNCE! WHY DON'T YOU EAT? YOUR EIGHTEEN-DAY DIET ENDED FOUR DAYS AGO.
WHAT?
BRING ME IN $20 WORTH OF CORNED BEEF AN' CABBAGE AN' KEEP COOKIN' MORE UNTIL I TELL YOU TO STOP.
8-17
GEO MCMANUS
© 1929, Int'l Feature Service, Inc., Great Britain rights reserved.

TILLIE THE TOILER

Dad Could Do Better

By Westover

I JUST KNOW THE WAY THAT BLONDE SPOKE TO ARCHIE WHEN HE WAS WITH ME. THAT SHE'S CRAZY ABOUT HIM
I WONDER IF HE LIKES HER? I'M SURE HE DOES! BY HECKY, I HAVE A GOOD MIND TO TELL HIS FATHER
OH, MR. GOOBER, I SAW YOUR SON ARCHIE TALKING TO AN AWFULLY BOLD CREATURE YESTERDAY
AW, HE'S NOT MUCH OF A PICKER WHEN IT COMES TO GIRLS. TILLIE
8-17
© 1929, King Features Syndicate, Inc., Great Britain rights reserved.

THE NEBBS

Revenge Is Sweet

By Carlson

WE KNOW THAT CALEB RENROD IS NEBB'S ARCH-ENEMY AND THAT HE IS PLOTTING NEBB'S DOWNFALL - BUT JUST HOW IS HE GOING TO BRING IT ABOUT?
I DON'T KNOW WHY MR RENROD'S SHOOTING AFTER THIS GUY NEBB — HE'S A HARMLESS FISH - IN THE SEA OF FINANCE, YOU THROW THOSE KIND BACK.
CALEB RENROD
YES, MR RENROD, EVERYTHING AT NORTHVILLE IS BREAKING GREAT - THEY WERE HALF THROUGH WITH THE PICTURE WHEN THE STAR, MISS LONDON, TOOK DOWN WITH APPENDICITIS - NOW THEY'RE MAKING ANOTHER PICTURE WITH A HEAD-WAITRESS FOR A STAR - THEY MUST HAVE $50,000 SHOT IN NOW - THIS JONES IS A BRIGHT FELLOW BUT NEBB'S MOUTH IS A MILE AHEAD OF HIS BRAIN ALL THE TIME.
I WON'T LET THIS FELLOW NEBB, GET AWAY THIS TIME - I'LL CRUSH HIM! - I HATE HIM! - HIS DAUGHTER LEFT ME AT THE ALTAR AND HE BRAGGED ABOUT IT - IF HE'S GOT INTELLIGENCE ENOUGH TO SUFFER MISFORTUNE I'LL MAKE HIM MISERABLE!!
8-17
W. A. Carlson
Copyright, 1929, by The Bell Syndicate, Inc. Trade Mark Reg. U. S. Pat. Office

POLLY AND HER PALS

Graystone Lodge Logic

By Sterrett

THE HECK WITH SOLVIN' THE MYSTERY OF "GRAYSTONE," PAW! I'M FER BEATIN' IT BACK TO THE CITY!
THAT'S A IDEA, MAW. OUR LI'L OLE APARTMENT SOUNDS GOOD TO PAPA!
LISTEN, UNK. I KNOW WHAT THE MYSTERY OF THIS HERE "GRAYSTONE LODGE" IS!
YEH?
YEH! THEY'S A PERSON OR PERSONS WOT WANTS THIS ISOLATED ADIRONDACK ESTATE, FER PURPOSES OF THEIR OWN, AN' WE'RE IN THEIR WAY!
WOTCHA SPOSE THEIR PURPOSE IS, ASH.?
AH! THAT'S THE MYSTERY OF GRAYSTONE!
?
8-17
© 1929 Newspaper Feature Service, Inc. Great Britain rights reserved.

KRAZY KAT

Team Work

By Herriman

YOU'RE GOING TO OBSERVE A "NO-BRICK-TOSSING WEEK" I HEAR - MOUSE
I AM -
1
© 1929 Int'l Feature Service, Inc. Great Britain rights reserved.
THAT'S NICE - I, TOO, WILL OBSERVE A WEEK OF SOME KIND
WHAT KIND?
2
A "NO-ARREST WEEK"
GREAT, FINE WHAT WEEK WILL IT BE?
3
THE SAME WEEK IN WHICH YOU OBSERVE "NO-BRICK-TOSSING"
8-17 HERRIMAN
4

VANILLA AND THE VILLAINS

The Master Mind Quenches His Thirst

By McClure

YOUR LOVER RUNS TO HIS DOOM!
NOW THAT I'VE MADE GOOD AS A SPRINTER, I'LL TURN THIS INTO A MARATHON AND BE THE FIRST MAN TO RACE ACROSS THIS DESERT OF INDIA!
GREAT HEAVENS! THE CURSE OF THIRST!! I'M CHOKING - WATER, WATER!!
© 1929, King Features Syndicate, Inc., Great Britain rights reserved.
THESE POISON PELLETS WILL DROP IN THE DESERT POOLS AND SIMPLY RUIN YOUR STONEWALL! HA, HA!
8-17
DARRELL McCLURE
AT LAST - WATER! NOW TO DRINK MY FILL!
THE POISON PELLET

COOK-COOS by Ted Cook

(Copyright, 1929.)

"The first duty of the crime commission," says Speed Evans, "is to find out how estauants make chicken soup."

* * *

A MAN OF FEW WORDS
(News Item)

"As official diner-out for the administration, Vice-President Curtis said he had found a tendency on the part of a number of hosts and hostesses in Washington to show a spirit of observance of the prohibitory liquir laws."

* * *

There's really nothing quite like a tendency to show the proper spirit.

* * *

And why is it that the only matces that flare up and burn your hand are called Safety Matches?

* * *

"Curiosity," says Genevieve, the kitchen cynic, "is the feeling we have for our own future, and the other fellow's past."

* * *

Another yap
I give a blinker,
Yips, "You're not
A seeryus thinker."
—W. M. W.

* * *

James Quirk, editor of Photoplay, has returned from Europe to report that in France politicians control the motion picture situation.

Gosh! What if that happens here, and Senator Heflin gets control of the talkies!

* * *

Milestones on the path to civilization—

DES MOINES.—John B. Hammond has petitioned for an injunction to prohibit the sale of near beer in Iowa.

* * *

Thought for today—
The hand that rocks the cradle may rule the world; but it hasn't much control over the occupant.

* * *

And there's a preacher in Roscoe whose name is Rev. F. M. Toothaker.

THE DOUBTER.
(Scribner's)

"Here is an astonishing fact; for the last fifty years of her life, her son wrote her a letter every day, except, I suppose, on those days when he was with her."—William Lyon Phelps.

* * *

Thought for today—

It's no cinch to live within your income; but it's a lot harder to live without it.

* * *

BULL-ETIN.
(Editorial)

"Hard work, thrift, foresight and good luck will enable any man to attain wealth."

* * *

Milestone on the path to civilization—

"For the protection of pedestrians, all police ambulances will be driven by civilian chauffeurs, beginning this month."

* * *

When Moronia arose to shake the beach sands from her skirt somebody started playing a ukulele, and before she knew it she was under arrest.

PITY THE FARMER, YOU CITY SLICKER
(Rogers, Ark., Democrat)

The First Annual Encampment of the F. F. A., the Future Farmers of America for Northwest Arkansas was held last week. The Vocational Agriculture boys and their instructors gathered at camp for three days of fun. The program was made up of swimming, boating, athletic contests, evening meetings and eating.

* * *

PUTTING THE BOY IN A QUANDRY
(Classified Ads.—Personal)

SOMEBODY CARES — Grand ave. Be at the movie Mon., 1:30; don't call—Paddle.

* * *

Mama cares, and is liable to spank.

* * *

Adam Scofflaw's Journal

Having gone four day eating of lettuce, my poor wyfe sit by the mirror, searching pathetickally to see whether she hath gained any beauty or no, and it near crack my heart when she turn to me of my opinion; so I did hang my head and tip toe from the room, not having the stomach to make answer.

* * *

FAMOUS LAST WORDS
So you're one of those ghost writers, Mr. Conan Doyle?

Today's Crossword Puzzle

By Eugene Sheffer

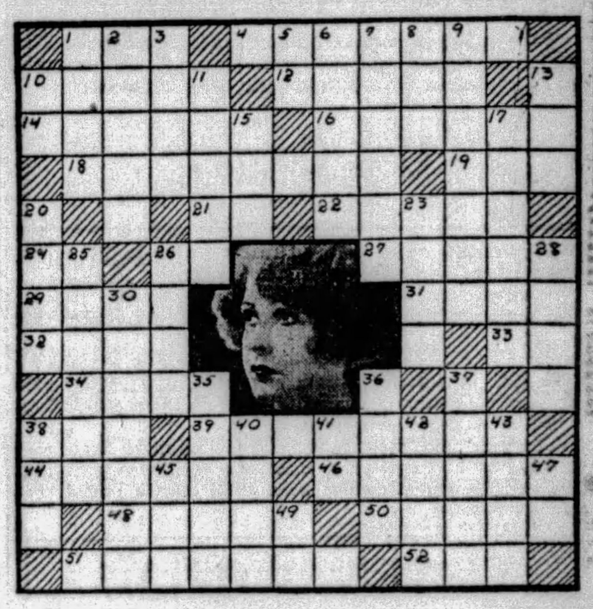

Thirty-nine Horizontal and today's photograph present a famous screen personality who has starred in features since the early days of the motion pictures.

Herewith is the solution to yesterday's puzzle:

Y	E	S		H	O	M	E	R		I	R	K
E		M	A	I	D		L	E	O	N		E
T	R	I	E	D		D	I	A	Z		A	Y
	I	T	S		L	E	A	R		I	S	
A	S	E							S	O	H	O
F	E		H						A	T		M
T		H	O			HENRY CLAY			M	A		A
O		U	P						E		A	H
N	I	L	E							A	S	A
	C	L		C	L	A	Y		E	L	I	
W	E		B	A	A	L		M	A	D	A	M
E		O	D	I	N		B	A	R	E		O
T	Y	R		N	E	V	I	N		N	E	W

(Copyright, 1929, King Features Syn., Inc.)

HORIZONTAL
1—armpit
4—turns on an axis
10—theater of action
12—wounds
14—far away
16—washes out in water
18—euphonious
19—large American deer
21—objective personal pronoun
22—plant of bean family whose dried leaves are used as a purge
24—note of the scale
26—fellow of the society (abbr.)
27—religious groups
29—at any time
31—look for
32—lady
33—prefix meaning "down"
34—information
38—lair
39—a famous motion picture actress who starred in "The Secret"
44—public speaker
45—loves wildly
48—a medicine which builds up the system
50—closes the eyes of hunting falcons by threads drawn through the lids
51—an ornamental screen behind the altar in a church
52—in law, "a thing"

VERTICAL
1—god of war
2—citrus fruit
3—in a short while
5—bone
6—concave molding at the base of a column
7—gets up
8—basis of the decimal system
9—intrinsic nature of anything
10—suffix meaning "like"
11—minute units of matter
13—inquire
15—prior to
17—gladdened
20—brought up
23—bird home
25—avoider
26—sulk
28—long runner attached to the foot for traveling on snow (var. spelling)
30—flow from a source
35—do penance for
36—young boys
37—have the same opinion
38—minute spot
40—devoid of vegetation
41—mother
42—one who does things
43—snake-like fishes
45—jutting rock
47—steamship (abbr.)
49—prefix meaning "together"

WHY PITTSBURGH IS GREAT
It Is One of the Great Centers of Scientific Research

Pittsburgh Sun-Telegraph

BE A PITTSBURGH BOOSTER
To Your Friends in Other Cities

SATURDAY, AUGUST 17, 1929

Established 1927, by Pitt Publishing Co., Pittsburgh, Pa. President, William Randolph Hearst; Vice-President and Publisher, H. M. Bitner; Secretary-Treasurer, A. W. Clark; Associate Editor, C. W. Danziger; Managing Editor, Royal Daniel, Jr.; Business Manager, J. A. Grant. Entered as second class matter at the postoffice at Pittsburgh, Pa.

National advertising representatives Paul Block, Inc., 247 Park avenue, New York; Palmolive Bldg., Chicago; General Motors Bldg., Detroit; Little Bldg., Boston; Guarantee Trust Bldg., Philadelphia; 518 Chancery Bldg., San Francisco.

The Associated Press is exclusively entitled to the use for re-publication of all news credited to it or not otherwise credited in this paper and also the local news published herein. All rights of re-publication of special dispatches herein are also reserved.

No-Accident Mark Gives Careful Men Trophy

A conspicuous achievement is the gaining of permanent possession of a trophy for a no-accident record by the building and maintenance department of the sub-stations and shops division of the Duquesne Light Company. Winning it for the third time gives the department the honor of taking this particular trophy out of competition, which has been conducted for periods of a year, the winners having gone through their final period and some time previously without an accident causing loss of time. Surely this is a record to be proud of.

The trophy was donated by F. R. Phillips, senior vice president of the Philadelphia Company, who will offer another in view of the fact that the first no longer is a prize for which careful employ may strive.

Such competitions are commendable—and profitable. In this one department no man lost time in a year because of an accident. That means a lot to the men and to the company and to the families of the men depending upon their earning capacity. The departments that came second and third also benefited in whatever extent special care cut down the number of time-loss accidents.

It pays to avoid getting hurt even if no trophy is won as a result.

Rotarians Gain Merit By Giving Lads Outing

Honor to the members of Rotary Clubs of various East Boroughs, who have arranged to finance vacation outings of several hundred boys at the East Boroughs Scout Council Camp near Ligonier! The plan arranged will give deserving lads financially unable to take such a trip just the kind of a vacation every young male enjoys. They will have every privilege of a regular Scout while in the camp.

That is the kind of news, appearing amidst the daily grist of all kinds of happenings, that makes one think this is not such a tough old world after all and "that man's inhumanity to man" is more or less a myth.

Cancer a Menace

But Even Cancer Might Be Worse.

If you try, you can find something cheerful to say, even about cancer. The mysterious disease that attacks and kills so many.

A high percentage of human beings are immune to cancer, and have no reason to fear it. The difficulty is to identify the immune. One per cent inherit a TENDENCY to cancer. The disease itself is NOT inherited.

Those that have the hereditary predisposition to cancer are in the greatest danger from injury or constant irritation of one spot. To such individuals the injury of constant irritation, according to the distinguished surgeon, Dr. Rudolph Magas, is "like a lighted match in a powder magazine."

Take surface cancers early and there is little danger. The irritation of a cigar or pipe held in the same place in the mouth, often in spite of soreness, is a frequent cause of cancer.

Use Copper

Save Money.

Copper, delivered in London, recently went up 12 pounds, $60, a ton, and London wants an explanation.

The explanation is that many are learning that it is cheaper to use copper, which LASTS, than to use something that doesn't last.

In 1928, for instance, this country used 76,777,400 pounds of brass pipe, five times as much as in 1922. So says the Copper and Brass Research Association.

The year 1928 used 14,000,000 pounds more brass pipe than 1927 used. Brass pipe, which will still be in good condition in 2029, makes copper, even at 24 cents a pound, economical sometimes.

LISTEN, WORLD!

By Elsie Robinson

TWO things are necessary if you would make a great adventure of life—

YOU MUST BE ABLE TO STAND . . . AND UNDERSTAND.

Understand Yourself, first of all.

That may seem to you an easy job, but it isn't. The wisest men on earth have never completed that job. We know less about ourselves than about any other subject on earth. It's harder to understand yourself than any other creature—AND IT TAKES MORE COURAGE TO FACE THE TRUTH ABOUT YOURSELF THAN TO DO THE MOST HEROIC FEAT.

If you're studying anything else you WANT to learn the truth.

But if you're studying yourself you want to DUCK the truth.

Yet your whole success as a human being depends on understanding yourself.

Start today. Study yourself—ruthlessly. Cut out your alibis, your self-pity, your evasion, your self-coddling. Study exactly why you do things, and don't pretty up the diagnosis. Get books to help you—sound, simple books on psychology and physiology. Read—and then don't apply the facts to the other fellow apply them to YOURSELF.

Understand yourself as thoroughly as possible—

THEN TRY TO UNDERSTAND THE OTHER FELLOW.

There, too, you're up against a tough job—a job made tough by your own egotism. You've always felt that it was quite easy for YOU to understand your fellow man. You MIGHT need instructions on how to operate a new fangled can opener or make a special cake, but when it came to judging another soul, YOU HAD ALL THE DOPE!

Well, you haven't. Only God has the dope on the other fellow. So stop judging, and study. Look behind his orneriness and discover the source of his impulse. Hidden hurts and hidden hopes influence you—they influence him too. You're both better and worse than you seem—so is he. Feel as tolerant for his weakness as you do for your own. UNDERSTAND HIM, EVEN IF YOU HAVE NO NOBLER REASON THAN TO USE HIM FOR YOUR ENDS.

Understand yourself—understand the other fellow—

THEN TRY TO UNDERSTAND THE WORLD IN WHICH YOU LIVE.

Try to understand the great currents of human progress and your own place in that current. Learn to think for yourself, not only as a member of your own family, an inhabitant of your own village, a citizen of your own nation—BUT AS A CITIZEN OF THE WORLD.

Then, when you have come to an end of your understanding, seek for the strength to STAND that which is not understandable.

You will never be able to understand life—nor death—nor pain—nor injustice—nor God himself. You must spend your life in a riddle, but you may spend it as a conqueror if you have learned how to STAND.

Stand gallantly! Do not sneer or whine or try to run away or fly into tantrums at destiny. Stand firm, with your head high and your heart unshaken, whatever may happen to you. For though you cannot have the wisdom of a God, you may have the bearing of a Man.

And if, at the end, other men shall say—"He was honest and kind in his understanding and brave and patient in his endurance"—that is enough!

(Copyright, 1929, King Features Syn., Inc.)

Where the Money Goes -:- -:- By T. E. Powers

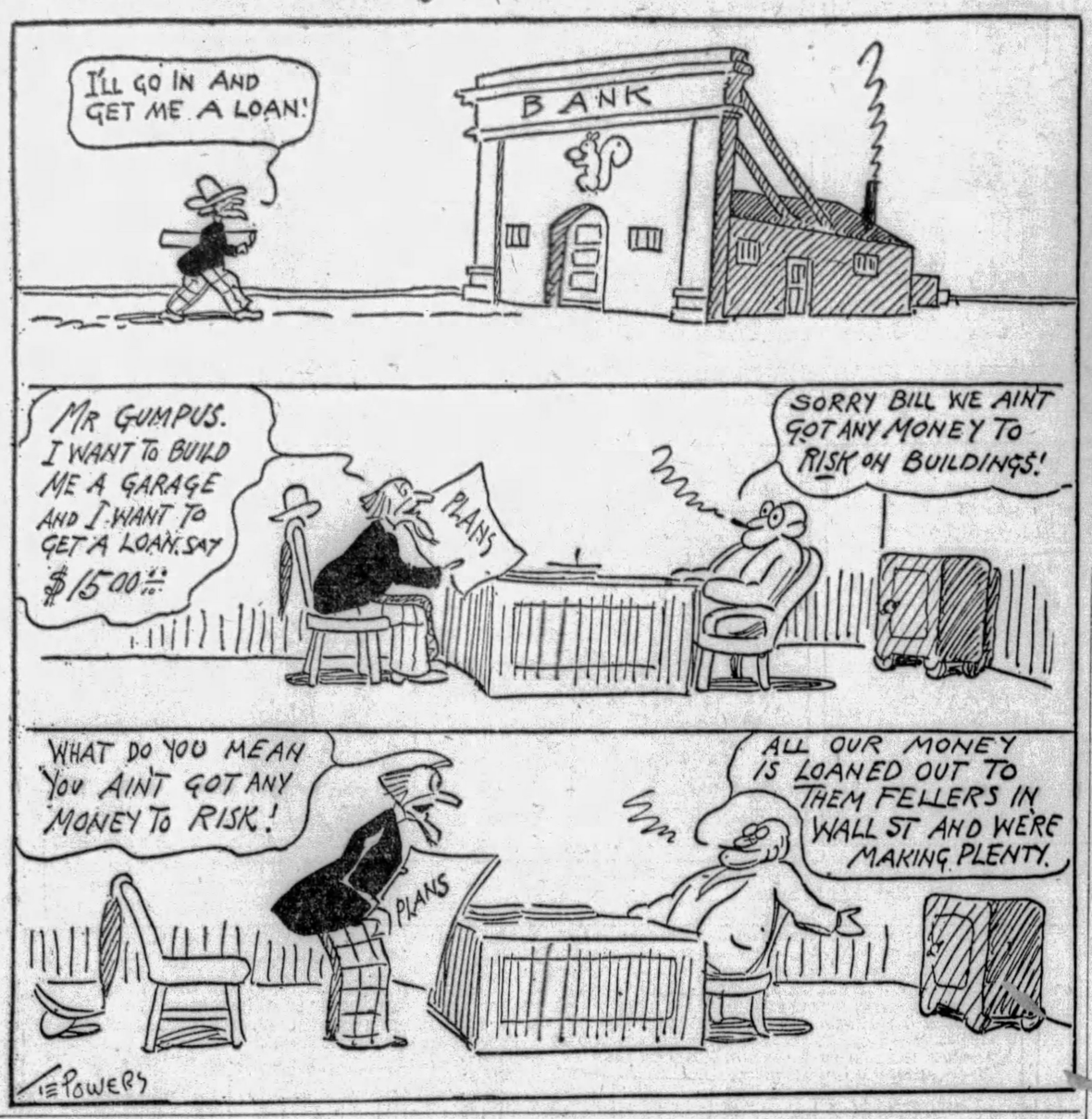
I'LL GO IN AND GET ME A LOAN!
BANK
MR GUMPUS. I WANT TO BUILD ME A GARAGE AND I WANT TO GET A LOAN. SAY $1500.00
PLANS
SORRY BILL WE AIN'T GOT ANY MONEY TO RISK ON BUILDINGS!
WHAT DO YOU MEAN YOU AIN'T GOT ANY MONEY TO RISK!
PLANS
ALL OUR MONEY IS LOANED OUT TO THEM FELLERS IN WALL ST AND WERE MAKING PLENTY.
T.E. POWERS

Bible Passages

All Things Through Christ

(Philippians 4: 4-13.)

REJOICE in the Lord always: and again I say, Rejoice.

Let your moderation be known unto all men. The Lord is at hand.

Be careful for nothing; but in everything by prayer and supplication with thanksgiving let your requests be made known unto God.

And the peace of God, which passeth all understanding, shall keep your hearts and minds through Christ Jesus.

Finally, brethren, whatsoever things are pure, whatsoever things are lovely, whatsoever things are of good report; if there be any virtue, and if there be any praise, think on these things.

Those things, which ye have both learned, and received, and heard, and seen in me, do: and the God of peace shall be with you.

But I rejoiced i.. the Lord greatly, that now at the last your care of me hath flourished again; wherein ye were also careful, but he lacked opportunity.

Not that I speak in respect of want: for I have learned, in whatsoever state I am, therewith to be content.

I know both how to be abased, and I know how to abound: everywhere and in all things I am instructed both to be full and to be hungry, both to abound and to suffer need.

I can do all things through Christ which strengtheneth me.

The Rhyming Optimist

By ALINE MICHAELIS.

At the Botanist's

In the Garden:

GARDEN ways wear lilies white
At the botanist's,
Red rose flaunting her delight
Through morn's pearl-pale mists;
Mignonette all drenched with dew,
Bee and primrose kiss . . .
Was that garden Adam knew
Half so fair as this?

In the Study:

THE study is a book-lined, dusty place
That knows the aster's history, not her grace,
And here the botanist, so wizen, old,
Pastes on a staring page a marigold.
A master, he, still keen of mind and sight,
Who catalogs this April hour's delight,
"Calendula officinalis," there;
But has forgotten spring twines them in her hair.
"And so you come to study here with me?"
He asks; I glimpse, outside, a pollened bee.
"It was my wish, but now I beg you, sir,
Make me not botanist, but gardener!"

Isn't It So?

The faster a man's pace, the sooner old age overtakes him.

* * *

Some girls are shy about marrying men who are shy of money.

* * *

Never judge a man's knowledge by the fool things he says when in love.

* * *

When a clock is wound up it goes, but it is different with any other business.

* * *

A woman may believe only half of what she hears, but she always hears twice as much as a man.

NO MANNA THIS YEAR

By Herbert Kaufman

THE ghosts of several ancestors blushingly apologize for your whines.

Picture their handicaps and realize what they made OF and for themselves in an untrod wilderness.

They found only Indian trials; they were forced to create their own roads as they journeyed.

They slept under the stars, slaughtered their meat on the hoof with musketoon and flintlock, and drove ox-teams three thousand miles over unmapped plains and pathless ranges.

While you can rove at random, assured of a roof, provisions and official safeguards wherever you land.

WITH airships above, automobiles below, radios flashing space, surgeons transplanting bones, chemists producing dyestuffs and drugs from coal tar, waterfalls lighting cities and driving engines, what further inspiration can you demand, what other guarantees do you require, what extra incentive can you seek for success?

If you aren't making headway, you're either a moron, a don't-give-a-damner or an erratic untrustworthy JUMP-ABOUT.

The world is giving every energetic, enthusiastic, persistent man a square deal.

When you start to grumble to yourself, it's time to tumble to yourself.

You revel in comforts that Xerxes and Charles the Fifth or Louis Quinze couldn't command at the price of provinces—sanitary plumbing, elevators, electric lights, gas ranges, telephones, daily papers, trolley cars, automobiles, steam heat and frozen air.

THE fastest gait at which Caesar ever rode was under fifteen miles an hour.

Charlemagne could create kings with a nod, but no skill in all his domains could ease the Emperor's gum boil.

Napoleon's physicians weren't half so clever as your family doctor.

Cease grouching. You're better off than a medieval millionaire. And a mightier lord than any Elizabethan baron—a sovereign in the full enjoyment of every liberty—subject to no outside will or whim—privileged to go WHERE you please and do WHAT you like.

And even Law must prove you're WRONG before it can exercise its RIGHTS.

SO how do you figure that "NO CHANCE" stuff?

Opportunity's a magic purse—the more you take from it, the more you put in it. Only asses and idlers find it empty.

There are two basic classes of men—those who SIGH for a chance and those who VIE for it—the WISHERMAN who sticks to the SHALLOWS, and the FISHERMAN who keeps sailing, until he arrives where the "big ones" are biting.

The last crop of manna failed when Moses left the neighborhood. The offspring of Elijah's ravens can scarcely locate food enough for home needs.

The ear of Providence manages to catch most of the prayers of misfortune, but there is no sympathy in Heaven, or on earth, for the invertebrate who won't risk a BLISTER to get ahead.

(Copyright, 1929, by Daily Mirror, Inc., and Herbert Kaufman.)

IS THE UNIVERSE FINITE?

By Archibald Henderson

NOT all scientists by any means, in the past, have accepted Newton's formulation of the law of universal gravitation. It is true that this law, with but one exception, holds with remarkable accuracy for our planetary system. But does it also hold for the bodies at immeasurably great distances apart? In his famous paper in 1895, "Concerning Newton's Law of Gravitation," Seeliger affirms—whether truly or not need not be argued here—that we have only two alternatives. These alternatives are as follows:

First, let us suppose the common mass of the universe to be immeasurably large. In that case the Newtonian law is not valid, as a mathematically strict expression, for the controlling powers.

Second, if the Newtonian law is absolutely exact, then the common mass of the universe must be definite. With the Newtonian law, we could not have an absolutely empty space—for in that case the common mass would be zero. A universe filled with infinitely tenuous matter would not be in conformity with the Newtonian law, either, argues Seeliger. Let us see how the argument runs.

Suppose the universe to be infinite in extent and that there be an attenuated swarm of fixed stars of approximately the same kind and density. Then, no matter how far we might penetrate the inter-stellar spaces, we should always be travelling in a universe with a finite average density.

Now it is a well-known principle in mathematics, in accordance with Newton's law of gravitation and a familiar theorem advanced by the great geometer, Gauss, that a material body on the surface of a very large spherical portion of the universe would be attracted by a force proportional to the product of the radius of that sphere of great size and the average density of matter.

As this average density of matter, according to our assumption, is finite, and the radius of the spherical portion of the universe increases without limit, then the product increases without limit. Hence the force at work, namely, the intensity of the gravitational field, would increase without limit. This is impossible, since gravitational fields of such enormously great density have not been found by astronomers to exist in the universe. Hence, under the Newtonian law of gravitation, we cannot have an average mean density of matter throughout an infinite universe.

Let us consider the other alternatives. If the mean density of the matter were infinitesimally small, then we should have to think of the cosmos as if it were an island of finite extent surrounded on all sides by infinite empty space. In that case the light of the stars, and isolated stars themselves, would drift away into the infinite. Gradually this ephemeral cosmos would vanish away and disappear.

This view is scarcely tenable. Astronomical observation gives no hint of such a dislocation. Astrophysical research does not support the view that the energy of the cosmos is continually being dissipated. This is fortunate for our piece of mind. For we all resent and reject the notion that the cosmos is gradually dissolving and melting away!

(Copyright, 1929, King Features Syn., Inc.)

Worst Story I Have Heard Today

By WILL ROGERS.

A GUY at the pier in New York looked like a perfect wreck, and he had to set down on the pavement while he waited for somebody to look at his passport.

A doctor came along and says, "Here, bo, you ain't looking well! Are you sick?"

"Well," he says, "I'm in poor health."

"I should say so. What are you doing about it?"

"Why, I'm going to Europe for my health. If this guy ever gets around to look at my passport."

"Well, how did you get so run down?"

"Why, working like sin to get the money to go to Europe on."

Wise Words

We never are but by ourselves betrayed.—Congreve.

Health and cheerfulness mutually beget each other.—Addison.

Innocence in genius, and candor in power, are both noble qualities.—De Steel.

Talent is that which is in a man's power! Genius is that in whose power a man is.—Lowell.

Many a man fails to become a thinker for the sole reason that his memory is too good.—Nietzsche.

In general, those who have nothing to say contrive to spend the longest time in doing it.—Lowell.

O fortune, ill-natured to men of capacity, how unequally for those who are good do you share your rewards.—Seneca.

In the dark a glimmering light is often sufficient for the pilot to find the polar star and to fix his course.—Metastasio.

Happy Young Man

Governor Smith's Son Begins His Life Work.

On the right, Governor Smith's son, kneeling before Cardinal Hayes, receives from his father, Governor Smith, also kneeling, a diploma issued by Manhattan College.

The photograph shows three faces, Gov. Smith on the left, his young son just graduating and receiving his diploma, and the benevolent Cardinal Hayes, smiling kindly on the young man.

This young member of the Smith family will have an easier start in life than his father had, as the Governor's autobiography tells in describing his early days.

The son will begin with many friends, with the specter of poverty far away, no question of being compelled to do the hard work that his father did for years.

The happy father smiles here as though he were as young as his own son.

Perhaps in the long run the experiences that the father went through will be better for the making of a man than the road that the son will travel.

It all depends on family influence, on HEREDITY AND ENVIRONMENT.

Advantages that his father never had his son has in abundance. His life will tell whether he will be able to use the great advantages as brilliantly as his father used the lesser advantages.

NEW YORK DAY BY DAY

By O. O. McIntyre

NEW YORK, August 17.—The Rialto's 400 flowers in the Mayfair Club, a midnight supper and dance organization holding forth every Saturday night during the theatrical season and whose membership is supposed to include the creme de la creme of theatrical society—the big names.

Only those conspicuously identified with the theater are eligible but they may invite as many visitors among hoi polloi as they please. The sessions are held in the Crystal Room of the Ritz and the tariff is $10 per person. There are about 600 members who come powdered up with their own importance.

They gather immediately after theater and disperse with the first rattle of the milk can. On the dance floor, visiting yahoodis may have a close-up of the stellar luminaries they pay eight bucks a seat to see across the footlights. All are on parade.

Stake folk, the most jealous-minded on the globe, fraternize with easy familiarity when thrown together. Indeed, they coo, swapping trade-lasts and gurgling pretty phrases. For those who have followed the theater and know its pettiness, the hypocrisy is grand.

The lesser lights are able at the Mayfair to see Francine Larrimore's newest headdress, Regina Wallace's latest frock, Leonore Ulric's half-barbaric frizz, Eva La Gallienne's frosty tautness, Dorothy Knapp's kittenish coyness and Leon Errol's gutta percha leg for the once behaving.

Everybody when not dancing or nibbling at watercress salads, watches the entrance, for any moment a managerial mogul, such as David Belasco, Flo Ziegfeld, Arthur Hopkins or George White, may pop in. And if you want to see show folk put on the lug, watch them around a producer.

The Mayfair is no weekly carousal. People are on their good behavior and want to appear very what ho. And, being adept at acting, they do it with a bang. The Mayfair is as mayfairish as Mayfair itself. No one is asked to do an impromptu bit. They just preen. And their preening is spoken of highly.

* * *

Spat wearers must be caught young. A manufacturer of spatterdashes—trail this column and know things—discovers no one takes up spats after 30. As the years roll up, it becomes increasingly difficult to lean over to button them. Fifteen years ago they were seldom seen off Fifth avenue. The hinterland saw them only on the cane-sucking dudes in comic weeklies. Today more than 2,000,000 pairs a year are sold in every part of the land.

* * *

There are sections even in Manhattan where spats inspire a behind-the-hand snigger. This is especially true along the Bowery and Tenth avenue. I have been on the receiving end of hoots myself on these thoroughfares. And I blush so easily.

Spats, unlike the wrist watch, have never quite outgrown the suggestion of foppishness. Yet there are innumerable who are not wearing them as a concession to a fashionable fetish. They are merely more comfortable around the ankles than stiff leather. And you can cling to summer oxfords a bit longer.

* * *

In ultra cafes orchids are displayed pinned to purses and vanity cases. Orchids clash with so many colors when worn as a corsage or pinned to the shoulder. A florist says New York beaux buy $15,000 worth of orchids daily, the sillies.

* * *

The newest idiocy in metropolitan extravagance concerns a fellow who bought an imported closed car solely for the theater. Using it for the first time, he discovered there was not enough room for his silk hat. Instead of discarding the hat, he bought a new car. And someone ought to buy that bird a new head.

* * *

Several months ago a New Yorker was driving his auto home late in a rain. A taxi overtook him, and the driver declared the auto had run over a man a few blocks back. An unconscious man was found in the street and rushed to a hospital, where he passed away. The autoist, whose standing is high, had no knowledge of hitting anyone. The taxi driver was never found. And, despite the fact the accused was exonerated in court, he has become a nervous wreck.

(Copyright, 1929, by McNaught Syn., Inc.)

ONCE OVERS

By J. J. Mundy

SHE has a position as a telephone operator and bookkeeper in an establishment where only one woman is employed.

"No, the men do not try to get familiar with me; they know I won't stand for it," says she.

"Men are all right, generally speaking, and especially is this true of men who want to hold their jobs, and they won't go beyond bounds if a girl conducts herself in the proper way."

Many times when girls complain about the actions of men in the places where they are employed they are much to blame themselves.

The girl who wants to be a good-fellow sort will be treated that way.

Some men are likely to misunderstand the actions of a girl of this kind, however, and overstep her idea of being a good fellow.

There are many girls who will permit liberties that encourage men to go still further or to attempt to do so.

Then there is complaint to the head of the department.

This may result in a change of manner of treatment or it may mean a bitter enmity that may result unfavorably for the girl.

To be treated properly a girl should show that she wants to command respect.

(Copyright, 1929, International Feature Service, Inc.)